This Paper Consists of Two Sections—SECTION ONE.
CIRCULATION
Over 500,000 Sunday.
Over 300,000 Daily.

The Chicago Daily Tribune.

THE WORLD'S GREATEST NEWSPAPER

FINAL EDITION

VOLUME LXXIV.—NO. 200. C. (ENTERED AS SECOND CLASS MATTER AT THE POSTOFFICE AT CHICAGO.) SATURDAY, AUGUST 21, 1915.—TWENTY-TWO PAGES. * * PRICE ONE CENT IN CHICAGO AND SUBURBS. ELSEWHERE TWO CENTS.

U. S. FACING A CRISIS

FLEETS BATTLING OFF RIGA

MURDER BARES SLUGGERS' KEY TO MARKED MEN

Shooting Rips Open Secrets of Reign of Terror During Strike.

POLICE WAR ON GUNS

THE SEQUEL.

Search of dead slugger's room discloses key to acts of vandalism during recent painters' strike and police prepare to unmask operations of labor slugging.

Lieut. McMahon announces police will hereafter be detailed to watch meetings of painters' district council, and when officials consider advisability of having delegates searched for concealed weapons before being allowed to enter.

Acting State's Attorney Frank Johnston Jr. prepares to investigate the Victor-Sheplor shooting and join in inquiry of labor slugging.

Citizens demand that "gun" arbitration of labor disputes be stopped.

The murder of Charles Victor, slugger for the painters' union, has ripped open the secrets of the "reign of terror" of the great painters' strike.

A sweeping inquiry into the deeds of vandalism committed last spring has been begun by the police.

Following the fatal shooting of the slugger at the meeting of the Painters' District council Thursday night, Detective Sergt. Garrett Coan was assigned to search the room occupied by Victor at 1161 North La Salle street. He found two heavy steel slungshots, such as are used to smash plate glass windows, and a list of addresses of places which are believed to have been visited during the strike by the slugger crew. The shooting grew out of the demand of Victor for $1,000 for his "services" in connection with the strike.

Get Key to Evidence.

For the first time the police were in possession of what is believed to be the key to the actual evidence of the acts of labor sluggers and gunmen. Possession of those responsible for incendiary fires, broken windows, and damaged property has heretofore been impossible because of the stealthy visits of the automobile marauders. Now there is something tangible to work upon.

Under direction of Capt. Collins and Lieut. McMahon, detectives were assigned to the work of checking up on the addresses of the places listed—nearly 150 of them. The state's attorney, through his first assistant, Frank Johnston Jr., took a hand in the inquiry and prepared to assist.

Painters to Be Questioned.

Nineteen members of the painters' council, including the secretary, L. P. Lindloff, are charged with disorderly conduct in connection with the Victor shooting, and will be questioned concerning the activities of the sluggers' crew. It is believed that a considerable number will be involved in the disclosures expected.

William E. Gelmer, president of the council, took under advisement a proposal to have all delegates "frisked" for concealed weapons before they are admitted to future meetings of the organization. The police, however, declared that this might not be a satisfactory arrangement, and prepared to send a number of policemen to the meetings of the future.

War on Sluggers Starts.

The Victor shooting, the culmination of a series of shooting affrays involving sluggers and officials of the painters' council, stirred a number of representatives of civic organizations into action, and they planned to demand that a stop be put to revolver duels at labor meetings.

The investigation had barely been begun

(Continued on page 4, column 2.)

Girl of 9 Slays Self in Suicide Pact With Chum

Hartford City, Ind., Aug. 20.—[Special.]—The theory that Lena Baker, a 9 year old Montpelier girl, who died from carbolic acid poisoning, was murdered by her stepmother, Mrs. A. C. Baker, was exploded today by the remarkable testimony of Elsie McPherson Cook, aged 10, who said that she and Lena had entered into a suicide pact to kill themselves because of alleged mistreatment by their stepmothers.

The Cook girl is a niece by marriage of Lena Baker. As she looked for the last time at her little playmate, who had carride out her part of the death agreement, the Cook girl told between sobs the pathetic details.

Never Had a Chance.

"We both had made up our minds to take carbolic acid," she said. "We never had a chance at home. Our stepmothers were as mean as dogs to us, and we were not permitted to play like other children and were severely punished at times.

"Lena and I had been playing together for a short time the day before she took the acid, and she told me then her stepmother had beaten her severely on the legs for some offense. She said she would take the acid if I did, and I told her I would. She said there was some acid at her home, but when it came to the test I lost my nerve."

Watch Kept on Playmate.

At this point in her story the child's voice broke, and she was led away from the casket. The girl was watched closely today to prevent her from carrying out her part of the death pact.

The death attracted attention because of stories told by neighbors of the step-the body was laid out large welts were found on the arms, legs, and hands. age of 67 years.

GRAPEMAKER PUT IN CELL; STARTS WOOING TOO LATE.

50 Year Old James Day of Ludington Tries to Win Widowed Sweetheart of Boyhood Days.

Pursuing the lady of his choice from childhood until he has reached the age of 50 landed James Day of Ludington, Mich., in the town hall police station last night, and despite the cooling influences of a cell he maintained that he still will pursue.

His arrest was caused at Wilson avenue and Broadway by Mrs. F. G. Kreitzer of 4618 Kenmore avenue and her escort, E. S. Peterson. Mrs. Kreitzer, whose husband died two years ago, is said by Day to have been his boyhood sweetheart, and now that she is alone in the world he betook himself to the wooing. Mrs. Kreitzer had been at dinner with Mr. Peterson and was being escorted home when they came upon Day.

Day, who is a grape juice manufacturer, is said to have deviated from the pure principles of his calling, and he stood forth and declared his affection. Mrs. Kreitzer and Peterson called policemen and made charges of disorderly conduct against Day, and he was forthwith locked up.

HEWITT COULDN'T KEEP IT, SO THE CON MEN GOT IT.

Former Policeman and Prison Guard Falls for Old Coin Matching Game.

A. D. Hewitt of Chenoa, Ill., a former policeman of Pontiac, Ill., and guard in the state reformatory there, lost $16 by means of the coin matching game to two Chicago confidence men yesterday. Hewitt met one of the men in the Illinois Central railroad station while waiting for a train. The stranger displayed a roll of money while suggesting that they take a look at the hulk of the Eastland. On the way they were met by the second man. Matching pennies was suggested and after winning Hewitt's money they left him, promising to meet him later at the railroad station. When they did not return at night he went to the police.

DISCOVERER OF 606 DEAD.

Dr. Paul Ehrlich Also Gave World Antitoxin for Diphtheria—Expert on Cancer.

BERLIN, Aug. 20, via London, Aug. 21, 2:50 a. m.—Dr. Paul Ehrlich, discoverer of salvarsan [606] and of the antitoxin for diphtheria, died suddenly today of heart disease at Bad Homburg at the age of 67 years. He was noted also as an expert in the treatment of cancer. Half the Nobel prize for medicine was awarded to him in 1908.

WOMAN CAUGHT TAKING A GIRL FROM Y. W. C. A.

Sixteen Year Old Maid Is Protected by Agent of the Institution.

A woman registered at the Young Women's Christian association on Michigan avenue on Monday as Mrs. Christina Ashbaugh of Newport, Ky. On Wednesday evening she was seen to meet a man near the home and hold a long conversation with him. When asked who he was Mrs. Ashbaugh said:

"O, he's an old friend of mine, a Mr. Wallman. I don't know where he lives or what he does."

16 Year Old Girl Arrives.

On Thursday Madge Warrick, a slender blue eyed girl of 16 with her yellow hair bobbed Dutch fashion, was found by one of the agents of the association in a depot. She had come all the way from Albert Lea, Minn., she said, to find her father, who had left her mother when she was a baby. The girl was taken to the home. Mrs. Ashbaugh appeared to take an interest in her and spent much time in her company.

Yesterday Miss Esther Anderson, an agent of the association, accompanied the girl to 3817 South Albany avenue, where she said her mother had told her her father, Ben Warrick, was now living with his second wife.

No one was at home, so the agent left Miss Warrick waiting on the doorstep. Mrs. Warrick returned home and found her there. She became indignant. Her husband, she insisted, was not the girl's father. Miss Warrick wept and refused to leave until Mr. Warrick returned. Mrs. Warrick summoned a policeman and he escorted the girl back to the Y. W. C. A.

Two Leave Together.

There Miss Warrick unfolded her story to Mrs. Ashbaugh and the two left together. They were gone all evening. Late at night they returned and Mrs. Ashbaugh wanted to check out. Miss Warrick asked for her satchel. Miss Anderson asked her where she was going.

"I'm going away with Mrs. Ashbaugh," she replied.

"Yes, I was over at the county building to see an old friend, Mr. Maloney, about getting the necessary papers to take her out of the state," Mrs. Ashbaugh said. "I'm going to take her back home with me."

"Not until we satisfy ourselves where you are going to take her," said Miss Anderson.

Mrs. Ashbaugh glared. She pulled the girl by the arm, but Miss Anderson interposed. She had some one call up the police.

Both Taken to Station.

Policewoman Wightman came and took both to the South Clark street station.

"My mother is married again and lives in Jeffersonville, Ia.," said Miss Warrick. "I left there about a month ago to go to work in Albert Lea. Then I heard my father was here and came to find him."

"This is a pretty howdydo," snapped Mrs. Ashbaugh. "Wait until my husband hears of the treatment I have received."

She gave her husband's name as Edward H. Ashbaugh and said he lived at 113 East Third street, Newport, Ky.

Mrs. Ashbaugh was unable to tell what "Mr. Maloney" did at the county building. She said she had come to Chicago "just to have a good time."

"I've lots of friends in Chicago," she said. "I know a David Locke who is a street car conductor."

She denied other intentions than wanting to be a "mother" to the girl who appeared so "forlorn and friendless."

Mrs. Ashbaugh and Miss Warrick were both detained at the South Clark street sanon. Mrs. Ashbaugh was not booked.

LIVES IN NEWPORT.

Cincinnati, O., Aug. 20.—[Special.]—Mrs. Christina Ashbaugh is the wife of Edwin B., who has charge of a teamster business owned by his mother-in-law. He lives in the Posey apartments in Newport. His wife, who is 32 years old, left here last Monday to visit friends in Chicago. They have two children.

GERMAN WARSHIPS ENGAGE RUSSIANS INSIDE THE GULF

Kaiser's Craft Win Entrance After Weeks of Effort Against the Enemy.

LONDON, Aug. 21, 1 a. m.—A German fleet has penetrated the gulf of Riga and is engaged with Russian warships defending the coast, according to an official statement issued last night at the Russian war office in Petrograd, according to a dispatch received here.

Riga has been offering stern resistance to German attacks for some time and has delayed the sweep of Gen. von Buelow's armies around the posthern end of the gulf of Riga. German men of war have been attempting to force an entrance into the gulf in order to cooperate with the land forces, but have been kept out by the wall of mines and the Russian fleet defending the channels.

DISPATCH TOLD OF ADVANCE.

On Thursday night Petrograd foreshadowed the advance of the German fleet in a short dispatch which stated that Russian warships in the Gulf of Riga were "compelled to draw in because of the great superiority of hostile ships."

This gave rise to considerable speculation not only as to the fate of the great Russian seaport, which for some time has been the objective of German attacks both from land and sea, but also as to the fate of the Russian Baltic fleet, or at least part of it.

Though possessing a much superior fleet than Russia, Germany has been forced to conserve her naval resources in large ships to meet threatened raids from Britain and France.

REPORTS OF FIRST ATTACK.

No definite information was sent out last night by Petrograd as to the naval force Germany has sent into the gulf of Riga. That both fleets are large and contain many first line ships was indicated in dispatches from Petrograd ten days ago, when the first attack on the entrances to the gulf of Riga was made. On Aug. 9 the Russians reported:

"A German fleet of nine battleships and twelve cruisers, with a large number of torpedo boat destroyers, persistently attacked the entrance to the gulf of Riga Sunday, but everywhere were repulsed.

"A cruiser and two torpedo boat destroyers were damaged."

DROVE OFF GERMAN BOATS.

A German admiralty statement issued Aug. 11 said that German cruisers drove off Russian torpedo boats which appeared near the entrance of the gulf the preceding day in spite of repeated attacks by Russian submarines.

The immediate conclusion to be deducted from the Russian official statement is that part of the Russian czar's warships which are stationed to protect Riga and to patrol that part of the Baltic coast is now practically bottled up in the gulf.

WILL LESSEN RUSSIAN CHANCES.

This, in turn, would mean that the Germans, if able to continue to hold the Russian ships there, have reduced the naval forces they may sooner or later encounter in an open sea battle.

Should the Germans succeed in putting the Russian fleet in the Gulf of Riga out of action they will be able to destroy in detail the remaining units of the czar's navy and be in position to support their armies operating against Riga and later against Petrograd. That the kaiser has set the Russian capital for his goal becomes more apparent daily, according to British war critics, and the naval activity in the Gulf of Riga is taken to foreshadow this expected advance.

RIGA IMPORTANT SEAPORT.

Riga, next to Petrograd, the capital of the Russian empire, is the most important Russian seaport on the Baltic sea. It is situated on the Gulf of Riga, and therefore is a land-locked harbor. The mouth of the gulf is heavily fortified and by nature is excellently adapted to the protection of mine fields. The Gulf of Riga and, farther north, the Gulf of Finland, at the extreme eastern end of which Petrograd is situated, form the great base for the Russian fleet.

3 Americans Dead; 3 Others Missing

LOST ON ARABIC.

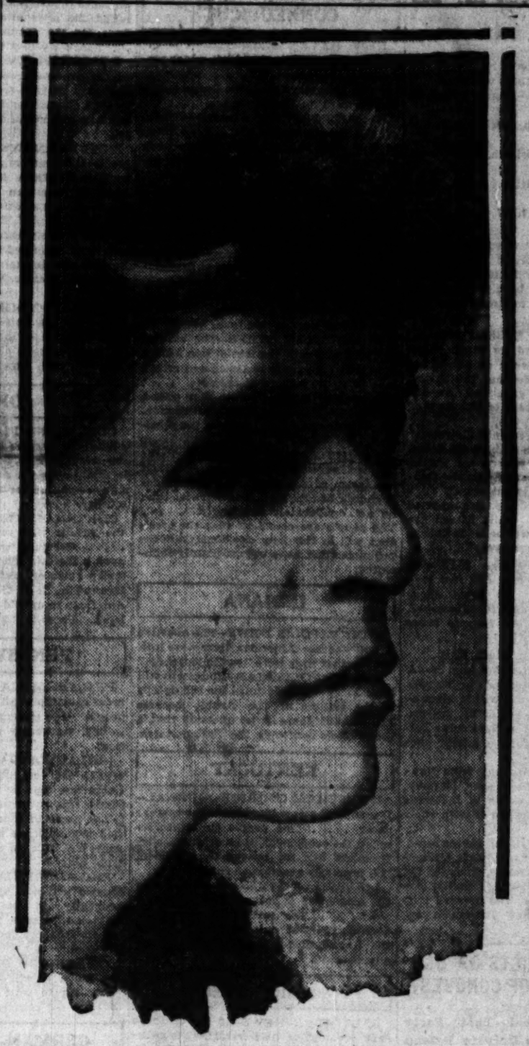

MRS. EMILE BRUGUIERE

Liners Cancel Sailings; U. S. Mails Halted.

[By Cable to The Chicago Tribune.]

LONDON, Aug. 20.—Fifty-nine of the 423 persons on board the Arabic when it was sent to the bottom yesterday off the coast of Ireland by a German submarine are missing. Six Americans are on the list. Three of them are known to be dead.

THE DEAD.

BRUGUIERE, MRS. EMILE, of New York and Newport.

KELLETT, J., believed to be Chicagoan.

WOOD, DR. EDWARD F., Janesville, Wis.

THE MISSING.

BURGESS, FRED, chauffeur for Mrs. Brugniere.

BURGESS, MRS. FRED, maid for Mrs. Brugniere.

MOORE, MRS. F. T., address unknown.

DATA ON ARABIC'S LOSSES.

Eleven of the 124 passengers listed as second class are missing, three of the 53 listed as third class were lost, and 43 of the 246 men in the crew gave up their lives in the disaster, according to data compiled by officials in Queenstown.

Most of the missing members of the crew belonged to the engineer's staff. They remained at their posts and went down with the ship.

White Star officials here have made every effort to obtain an accurate list of the passengers and survivors and by careful checking hope to have a report on the actual losses not later than tomorrow.

The loss of the Arabic and ten other ships in the last two days has brought ship owners face to face with the fact that the Germans have begun an active campaign to wipe British merchant vessels off the sea.

As a result of the aggressiveness of submarines about the British isles the sailing of the liners Saxonia and St. Louis has been held up pending the arrangement of some plan by which they may feel secure from attack on their voyages between England and America.

As a result of the cancellation of the trips there will be no mails from here to the United States until next week at least.

REITERATE "NO WARNING."

Additional details of the sinking of the Arabic are hard to obtain. Every description of the disaster contains the assertion that the big liner was torpedoed without warning.

Capt. Finch and the other officers of the Arabic assert with emphasis that the submarine gave them no chance. They declare the torpedo was fired as they were going to the rescue of the

(Continued on page 2, column 6.)

ARABIC ATTACK MAY LEAD TO U. S. BREAK WITH THE GERMANS

Prompt Disavowal by Berlin of Submarine's Act and Reparation Is Alternative.

CAPITAL WAITS FULL REPORT

[BY A STAFF CORRESPONDENT.]

Washington, D. C., Aug. 20.—[Special.]—There is no longer any doubt in Washington that the United States is facing a situation which probably will result in the severance of diplomatic relations with Germany.

With every indication that at least five and possibly more American lives were lost through the attack on the Arabic yesterday, Washington officials tonight take a pessimistic view of the situation.

If the unofficial accounts of the sinking of the Arabic are correct, there appears to be only one possibility of avoiding a diplomatic break with Germany. That possibility would consist in a disavowal by Germany of the act of the submarine commander and a voluntary offer of reparation.

Nothing short of that, according to officials here, would meet the demands of the United States, in view of the emphatic warning given the Berlin government in the note of July 21, when it was advised that any further attacks on unarmed merchant vessels which resulted in injury to American lives would be regarded as deliberately unfriendly.

WHAT EARLY REPORTS HAVE SHOWN.

Although the state department today declined to make known whether it has received any official reports on the sinking of the Arabic, it is generally believed it has received dispatches indicating:

1. That the Arabic was attacked without warning.
2. That at the time of the attack the Arabic was not convoyed by any British warships.
3. That after the attack no effort was made by the submarine to assist the passengers and crew who had escaped in lifeboats or were floundering about in the water.
4. That only through the admirable discipline of the crew was a great loss of life averted.

With these facts substantiated, the situation immediately will become portentous.

CONVOY MIGHT CHANGE AFFAIR.

The suggestion that the Arabic was convoyed by British warships and therefore was not immune from attack by German submarines under terms of President Wilson's warning of July 21 has been set aside by the officials here.

In some of the newspaper accounts it was said that the liner had been convoyed from Liverpool down the Mersey by British torpedo boats which followed into the Irish sea and St. George's channel. The convoy, according to these dispatches, had turned back only a short time before the German torpedo had been launched against the Arabic.

The state department was intensely interested in these reports at first, because it was acknowledged that if the Arabic was under the protection of British war vessels it had surrendered all rights as an innocent merchantman and was subject to attack. If the British war vessels had turned back but were within sight and range of the Arabic at the time of the torpedo attack there would be strong grounds for Germany raising the point that it was justified under the rules of international law.

TELLS ATTITUDE OF PRESIDENT.

While officials of the state department are withholding formal comment on the sinking of the Arabic until all of the facts are known and President Wilson has determined upon his course of action, the attitude of the United States in the event that the unofficial reports are officially confirmed was stated clearly this afternoon by a high official.

If the Arabic was under convoy at the time of the attack, the German submarine was justified in firing its torpedo without warning the vessel.

If the Arabic was not under convoy, the German commander was not justified under any condition in attacking it without signaling it to stop and permit of visit and search.

Some of the earlier press reports stated that the passengers on the Arabic had just witnessed the torpedoing of the British steamer Dunsley, and that the Arabic had swung

NEWSPAPERS OF AMERICA STIRRED BY SUBMARINE ATTACK ON THE ARABIC.

about in its course to go to the aid of the Dunsley when it was fired upon.

This official, who expressed what is regarded here as the attitude of the United States in the situation, was asked if this would alter the case in so far as Germany is concerned.

"Not in the slightest," he said, "unless the submarine commander had signaled the Arabic to stop and the vessel had continued toward him in an effort to run him down.

"The mere fact that the Arabic was proceeding in his direction, even if for the purpose of assisting a ship which he was destroying, did not justify his act unless he first warned the liner and it failed to heed it."

Not Question of Lives.

Washington officials have realized from the first that the question of the loss of American life in no way affected the principles involved in this latest attack by the Germans. They have pointed out that the jeopardizing of American life in violation of the principles of international law and in disregard of President Wilson's warning was the real offense that must be dealt with by this government.

Yet, realizing this, they had felt that the situation might be less serious if no American lives were lost as a result of the attack. They had been doubtful whether the American people would sanction drastic action—the severance of diplomatic relations, for instance—against Germany unless American lives had been sacrificed again.

The reports from Queenstown and Liverpool as to missing Americans seem to leave little room for doubt on this score, and President Wilson, it is feared, is confronted with the necessity of determining what the action of this government shall be.

Another Protest Futile?

It is taken for granted on all sides in Washington that if the unofficial reports of the Arabic incident are true this government cannot with dignity protest again to Germany. President Wilson's "deliberately unfriendly" note was the last warning word and, as viewed in Washington, the president now, if no extenuating circumstances arise, must either act or remain silent; go forward in support of his warning or backward and away from it.

It has been officially stated that this government does not intend to recede from its position. Therefore the question confronting it, if the unofficial reports of the Arabic's sinking are proved to be correct, is, what action do the American people want it to take?

Question of Next Step.

There has been no secret that the severing of diplomatic relations has been the step uppermost in the minds of administration authorities in the event of a crisis with Germany. The general belief here is that the president will be obliged to seriously take this step under consideration. This is not likely to be done, however, until a formal inquiry has been made through Ambassador Gerard and Germany has had an opportunity to disavow the act of the submarine commander.

The fear here is that a diplomatic break between Germany and the United States would be only the beginning of more serious trouble. More submarine attacks by Germany would be certain to force the United States forward a step further toward open cooperation with the allies.

The president has given no intimation to his advisers as to what course he will pursue. If Mr. Wilson decides that it is necessary to act the belief here is that he will call congress together, if only to obtain a large appropriation for the improvement of the national defenses. Some of the president's most influential advisers have urged him ever since the submarine issue began to show signs of becoming acute to call congress together for this purpose.

BERNSTORFF IS CONFIDENT.

New York, Aug. 20.—[Special.]—Count Johann von Bernstorff, the German ambassador, is more at ease now than at any time since it became known that the White Star liner Arabic had been torpedoed by a German submarine with a possible loss of American lives. He said so at the Ritz-Carlton hotel tonight.

Since the sinking became known the Sayville wireless station has been kept busy transmitting messages from the German embassy to the Berlin foreign office.

The reply to these messages was evidently satisfactory, because Count von Bernstorff said tonight that he didn't expect any serious complications to arise out of the torpedoing.

An attaché of the German embassy went even further. Without disclosing his source of information, he asserted that the Arabic had been warned by the German submarine commander before it was torpedoed, and that the shot was fired only after the captain of the White Star liner had made a desperate effort to run away from the German submarine craft.

Thinks Proposal Won Out.

From persons close to Count von Bernstorff it was learned that the ambassador firmly believes that his suggestion relative to a modification of Germany's submarine warfare where Americans may be involved, made some time ago to the German admiralty, has not been rejected. He thinks that if American lives have been lost through torpedoing the Arabic it was not the fault of the submarine commander.

One of the ambassador's callers today was Capt. Boy-Ed, the naval attaché of the German embassy.

While Capt. Boy-Ed refused to be quoted, he made no secret of his optimism regarding the German-American situation. He does not regard it as serious. As a practical navy man, thoroughly familiar with the methods employed in the German navy, he said he was convinced that the German submarine commander responsible for sinking the Arabic did not exceed his authority under the instructions issued by the German admiralty when he caused the deadly shot to be fired against the hull of the British passenger ship.

GERMANS PERFECT DEVICE TO MELT WIRE DEFENSES?

Dispatch from Petrograd Reports New Invention Which Destroys Entanglements a Mile Away.

[BY CABLE TO THE CHICAGO TRIBUNE.]

LONDON, Aug. 20.—The Morning Post correspondent at Petrograd sends the following dispatch:

"I hear that the Germans have now some mysterious scientific device for clearing the way through wire entanglements from a considerable distance. The instrument has all the appearance of what is known as a projecter—that is, a searchlight. No specimen yet has been captured, and nothing is known about it, except that it disposes of wire entanglements from a distance of a mile by some means at present incomprehensible to the lay mind."

TEN MORE SHIPS SENT TO BOTTOM BY SUBMARINES

Denied Lapland and Bovic Are Victims of Germans; British Lose "Diver."

LONDON, Aug. 20.—Ten ships in addition to the Arabic—seven of them British, two Norwegian, and one Spanish—have been sunk in the war zone in the last two days. The Necorsian, another British steamer, was damaged.

It also was reported here that the White Star liner Lapland had been sunk. There was no confirmation of this rumor and it is considered probable that the Lapland was confused with the New York City, torpedoed yesterday.

Along with the Lapland report came one that the White Star liner Bovic was destroyed, but a dispatch to a press association says the steamer arrived at Liverpool today and proceeded to Manchester.

Victims of Submarines.

The vessels sunk in the latest German war zone campaign follow:

New York City—British, 2,970 tons, New York bound; crew saved.

Bras—Norwegian, 1,351 tons, crew saved.

Samara—British, 3,172 tons, crew saved.

Gladiator—British, 203 tons, crew saved.

Peria Castille—Spanish, three of crew saved, fate of others unknown.

Sverresborg—Norwegian, fate of crew unknown.

Restormel—British, 1,849 tons, crew saved.

Baron Erskine—British, 2,305 tons, crew saved.

Ben Brackie—British, 3,908 tons, crew saved.

Bittern—British, 1,197 tons, crew saved.

For what Germany terms its "glorious U boat successes," Grand Admiral von Tirpitz, exponent of submarine warfare on merchantmen, has been decorated by the kaiser, according to Amsterdam dispatches today.

British Lose a Submarine.

Great Britain turned its other cheek to misfortune today when an official announcement was made that the British submarine E-13 had grounded in the sound. Fifteen members of the crew of thirty were saved.

The official announcement follows:

"A British submarine, the E-13, Lieut. Com. Layton, on its way to the Baltic, grounded yesterday morning on the Danish island of Saltholm in the sound.

"Fifteen officers and men are reported to have been saved, while fifteen are missing. Full details will be made known as soon as they are received."

[The British submarine E-13 displaced 110 tons and was 176 feet long and 22 feet beam. Its speed above water was 16 knots and 10 submerged. It was armed with four torpedo tubes and was built in 1914.]

Stop Norwegian Mail Ship.

CHRISTIANIA, via London, Aug. 20.—A German submarine stopped the Norwegian mail steamer Irma within Norwegian territorial waters yesterday, but the timely appearance of a Norwegian torpedo boat prevented further interference with the ship.

The Irma was on its way from Newcastle, England, to Stavanger, Norway. When a little to the north of Jaeterens reef the submarine hailed it with shots across its bows.

The Irma's skipper swung out his boats, but the Norwegian torpedo craft, attracted by the shots, steamed quickly to the spot, warned the submarine that it was in Norwegian waters, and ordered it to leave. The submarine thereupon retired.

BERLIN SOCIALISTS OPPOSE GERMAN WAR OF CONQUEST.

Chancellor Is Told That Party Joined Struggle Only to Defend National Existence.

PARIS, Aug. 20.—A long manifesto against any annexation of conquered territory by Germany addressed to the German chancellor jointly by committees of the Social Democratic party and the Socialist groups in the reichstag is published today by Humanite.

The document points out that the party joined the present struggle with the rest of the German people to defend national existence and independence, not to make conquests.

"Every infringement by force," it says, "of the autonomy and independence of a people contains the germs of future wars and implies in itself a dangerous coalition of enemies against Germany. The assertion that the German empire needs to acquire territory east and west to insure its economic existence is refuted by the brilliant economic progress made by Germany in its present form."

The manifesto is dated June 25, but never yet, it is said, has been published in Germany.

GERMAN CITIZENS TO SIDE WITH U. S., EDITOR ASSERTS.

Dr. Emil Rosinger of Detroit Abendpost Says They Would Not Aid Kaiser in War.

Detroit, Mich., Aug. 20.—[Special.]—"I believe that there is not one German citizen of America who would take the side of Germany against America, if a war should take place," Dr. Emil Rosinger, managing editor of the Abendpost, Detroit's leading German daily, said, regarding the sinking of the Arabic.

"I may disagree with President Wilson, but I think it is my duty to uphold his office. Reports of the Arabic's sinking are still too indefinite to call for comment. I don't know that it was a submarine that did it, or whether, if it was, warning was given.

"If warning was not given it was a mistake, for I do not believe that Germany would break a promise made to the United States."

PRESS COMMENT ON ARABIC.

American editors are unanimous in belief that situation of serious possibilities confronts president—some urge immediate severance of diplomatic relations.

EDITORIAL comment by papers of the United States on the sinking of the Arabic is marked by extreme gravity of tone. It seems agreed, if the vessel was sent to the bottom without warning, that President Wilson is confronted with the need for definite, forceful action.

Many editors demand that Ambassador von Bernstorff be asked to leave, Gerard be recalled, and diplomatic relations ended. Others urge calmness, pending action by President Wilson, which the nation must support to a man.

German-American papers, while realizing the gravity of the situation, demand that Americans be officially notified not to travel in belligerent ships.

Excerpts from various papers follow:

ALABAMA

MOBILE ITEM.—If reports are correct . . . . it cannot be construed otherwise than a "deliberately unfriendly act." . . . The United States cannot back down.

MONTGOMERY JOURNAL.—The sinking . . . brings the relations between the United States and Germany to a more strained condition, if not to a point of severance of diplomatic relations.

CONNECTICUT

NEW HAVEN REGISTER—The attack shows, as many incidents which preceded it, the arrogance . . . which has been a characteristic of the German attitude toward the United States.

BRIDGEPORT STANDARD—Under all the circumstances . . . the sinking of this ship was not only "deliberately unfriendly" but it was maliciously unfriendly.

DISTRICT OF COLUMBIA

WASHINGTON POST—If American citizens went down Germany will have brought about a most grave situation in the face of a most solemn warning that the United States . . . would maintain the rights of its citizens "without compromise and at whatever cost."

WASHINGTON TIMES—The sinking of the liner, with the loss of two American lives, appears to be timed as Berlin's answer to the last American note. . . . The country is now face to face with a condition which demands forceful action. The country will stand back of the president.

WASHINGTON STAR—If . . . the German government does not repudiate the action of the submarine commander it cannot be construed as otherwise than an act deliberately unfriendly. . . . The people are confident that the president will in this new crisis maintain the principles that have been so plainly enunciated.

INDIANA

INDIANAPOLIS NEWS—The question is not whether American lives were lost, but whether they were "put in jeopardy."

INDIANAPOLIS STAR—Judgment will have to be withheld until the full details of the sinking of the Arabic become known, but there is no question that a grave crisis confronts the United States.

KENTUCKY

LOUISVILLE COURIER-JOURNAL—It is the last straw that breaks the camel's back. . . . The people en masse demand the suspension of all relations with Germany and we believe the president will promptly answer the summons.

LOUISVILLE TIMES—The sinking of the Arabic was at best an attempt at murder. . . . The period for further indecision must be cut drastically short if the United States is not to be perpetually shamed.

MARYLAND

BALTIMORE NEWS—If the Arabic's case develops at its worst, there is nothing for us but to recall our ambassador and send Germany's back to her.

BALTIMORE SUN—Speculation is idle until we know positively how it happened. Then America will know how to act.

BALTIMORE AMERICAN—Germany has served notice that her submarines will sink an enemy's ships, no matter who is aboard. It is up to President Wilson and his advisers to decide what they will do about it.

MASSACHUSETTS

BOSTON TRANSCRIPT.—In twenty-nine days the United States received the answer of Germany. It was carried by the torpedo which sank the Arabic. We called upon Germany to elect which course it would follow toward us, and it has elected that which President Wilson aptly characterized as "deliberately unfriendly." . . . Should the president [thus] sever our diplomatic relations with Germany his course would reflect the sentiment of the American people, a people tired of "supine submission."

MICHIGAN

DETROIT JOURNAL—The United States has said that any act in contravention of American rights will be regarded as "deliberately unfriendly." . . . With self-control, but with calm loyalty, Americans of all races await official details.

MINNESOTA

MINNEAPOLIS JOURNAL—By sinking the Arabic without warning Germany has given the United States final notice of her determination to persist in the rôle of an outlaw nation. She has united the civilized nations against her. Those that can fight her will continue to do so. Those that can give better aid by nonintercourse to the world wide resistance to her dream of world dominion will pursue that policy.

ST. PAUL PIONEER PRESS—No one believes Germany means intentionally to affront the United States, but the pursuance of her naval policy toward passenger ships indicates to many that she cares little whether we are affronted or not.

MISSOURI

KANSAS CITY STAR—The sinking . . . looks like the deliberately unfriendly act against which President Wilson gave his friendly warning. Facing such a crisis the American people . . . will follow to the limit his (the president's) firmest insistence on American rights and honor.

ST. LOUIS POST-DISPATCH—Unless the German government disavows it, the evidence of Germany's utter disregard of American rights . . . is convincing. Repetition of similar warningless attacks cannot fail to bring the fatal consequence.

ST. LOUIS REPUBLIC—The policy of "frightfulness" which destroys passenger ships without warning has been already weighed and branded in the United States. We are ready to face the consequences of every step taken by the government.

NEW YORK

NEW YORK EVENING POST—No one imagines President Wilson will think for a moment of retreating. . . . The only question is in what way he will fulfill his pledge to "omit no word or act."

NEW YORK EVENING WORLD—Germany defies American demands. . . . She has chosen to forfeit our friendship and esteem. We see that if our citizens are to be protected it must be in other ways than by appeals to her humanity. . . .

NEW YORK EVENING SUN—The outstanding fact is that after all remonstrances the German navy has again outraged the laws of international acceptance for the regulation of war at sea. . . . Are we to submit to it tamely?

BROOKLYN EAGLE—Assuming that all the circumstances are as reported, the first step he [the president] must take is to send Count von Bernstorff out of the country and recall Mr. Gerard from Berlin.

BUFFALO NEWS—The loss of the Arabic is a definite reply to President Wilson's note. There is no doubt that the average American . . . has reached the limit of his patience.

BUFFALO EXPRESS—Here, then, is the deliberately unfriendly act which the president described in his note of July 23. By this act Germany is insolently asking the United States: What are you going to do about it?

BUFFALO COMMERCIAL—It was the answer of the Von Tirpitz crowd to our final note. And that answer translated in terms of good old Anglo-Saxon read, "To hell with America and Americans."

OHIO

CLEVELAND PLAIN DEALER—The sinking proves the insincerity of German officialdom. . . . American sentiment is unanimously against a nation which stands sponsor for the policy of stealthy murder.

CINCINNATI TIMES-STAR—. . . If the Arabic was sunk without warning . . . Germany evidently has decided upon a distinct ignoring of the humanitarian rules of international law. . . . Meanwhile, it is the duty of every true American to uphold the hands of the president. There is snapping at his heels.

PENNSYLVANIA

PHILADELPHIA PRESS—Cool judgment should prevail among the American people. The government may be trusted to deal vigorously with the grave situation.

PHILADELPHIA INQUIRER—When crimes are committed against international law that do not affect the United States this government can protest only in the name of humanity. Its hands are tied beyond mere protest. If, however, American citizens are murdered, then it must act.

PHILADELPHIA RECORD—The country will back up the president wholeheartedly in maintaining American rights on the seas, "from whatever quarter violated, without compromise and at any cost."

PITTSBURGH DISPATCH—Whatever the facts, it will be the duty of every American to wait for the president to indicate our course.

GERMAN-AMERICAN PRESS

NEW YORKER (EVENING) STAATS ZEITUNG—To deny that the already delicate situation has been strained by the sinking of the Arabic to the point of an open breach would mean to play the rôle of the ostrich. . . . The friendly relations which are so close to our hearts are seriously threatened . . . The situation is serious because the policy of our government, indorsed and stimulated by a pro-British press, . . . carried in itself the germ of an unavoidable conflict. . . . The German government, if it would not commit suicide, never more will or can agree to the terms of our government. . . .

NEW YORKER (EVENING) HERALD—With the German war authorities a war measure is found necessary because of circumstances, but a defiance of the United States was not intended. Of that we are certain. . . . Will the efforts now succeed to make America an open ally of England? is the question asked in the British cabinet. We believe not.

CINCINNATI FREIE PRESSE—The Arabic has carried an immense amount of war material and it cannot be estimated how many German soldiers have bled as the result of wounds received from American bullets which this ship brought to England and her allies. If our administration cannot be persuaded to stop the unlimited export of arms and ammunition, then Germany must protect herself.

DETROIT ABENDPOST—As President Wilson flatly refused to issue an embargo on the export of war material, Germany was justified to carry on the war by submarines. The Arabic was a swimming arsenal. . . . And its sinking will contribute to prevent the British from meting out death and mutilation to soldiers of the central power.

CINCINNATI VOLKSBLATT—All indications point to a satisfactory explanation. The fact, however, remains that amicable relations between the United States and Germany hang by a thread. . . . This uncomfortable state of affairs could easily be removed by applying common sense which would induce the president to tell Americans to travel under the American flag.

SOCIETY LEADER LOST ON ARABIC; SON TELLS STORY

Louis Bruguiere, Hit by Wreckage, Forced to Release Parent After 20 Minute Swim.

QUEENSTOWN, Aug. 20.—A statement made today by Louis Bruguiere described the probable loss of his mother, Mrs. Josephine L. Bruguiere, San Francisco and New York society leader, in the sinking of the Arabic.

Mr. Bruguiere said he and his mother were the last to leave the promenade deck. They reached this deck aftr the last boat had left the ship. This boat was too far away to be reached by his mother.

Hit by Piece of Wreckage.

When they were swept into the water Mr. Bruguiere said he swam for twenty minutes with his mother. Then his head was struck by a piece of wreckage and he was forced momentarily to release his hold on her.

When he came again to the surface Mrs. Bruguiere had disappeared. Half an hour later the son was dragged aboard one of the ship's small boats. In this boat he found his two bulldogs, which he had thrown overboard.

MEMBER OF NOTED FAMILY.

Mrs. Josephine S. Bruguiere was the widow of the late Emile Bruguiere, California banker, and the mother of three sons, all of whom have made themselves noted. Her "home of homes" was San Francisco, where her husband and her sons achieved their fame. Upon the death of her husband she moved to New York.

She reigned over the luxurious Bruguiere villa at Newport for two or three seasons, and finally relinquished this for a temporary residence in Paris. She was returning to the United States at the time of the disaster.

The million dollar mansion of the Bruguieres in Newport was sold after a few seasons for $20,000. The fittings alone cost more than a half million. The furniture was sold at auction, society people being mostly in evidence at the sale, which took place a year ago.

Passed Much Time Abroad.

Mrs. Bruguiere has passed much of her time abroad since her last departure from Newport, and has paid several visits to the English estate of her son Louis. This estate is situated in Wiltshire, and has a history that extends back as far as that of England itself.

Mrs. Bruguiere has been compelled to face much publicity because of the unfortunate domestic affairs of her son, Pedar, a San Francisco banker and the successor of his father in the management of the Bruguiere interests. The Bruguieres have been essentially a "native born" California family, and take no small pride in their achievements on the western coast.

In her late years she found a greater contentment living in retirement in her Paris home, but the continued ravages of war determined her to return to the United States.

CHICAGOAN WIRES.

The first private message of assurance ticked off over Chicago wires from Arabic survivors was received at Zion City yesterday by Manager Page of the Marshall Feld Lace company from Alexander Morton, a designer at the factory, who had been spending a month with relatives in England.

"I am safe and will return as soon as possible," was all the message said.

Press dispatches contained good news for Mrs. James Francis Rowley of 6400 Kenwood avenue. Mr. Rowley, who has been placed in charge of the manufacture of artificial limbs by the British and French governments, was reported saved.

Another Chicagoan on the list of Arabic passengers is Miss Catherine Christie who lives at 1145 Drummond place. She left last March on a visit to her mother, Mrs. Bridget Christie, Foxford, County Mayo, Ireland, her native town. Her voyage across was made on the steamship Cameronia from Boston, and in a recent letter received in Chicago she announced her intention of returning on an American liner. She has three brothers in Chicago. They are P. J., Dominick, and Anthony Christie, who live at the above address.

Where's Mary Feeney?

The sinking of the Arabic meant something more bewildering than an international disaster to Michael Feeney, employed in a Gary machine shop. A few days ago he had word from Mary Feeney, his sister, whom he left in County Mayo five years ago when he sailed for America to make a home. She said she would sail on the Arabic from Liverpool on the 18th. Ever since he read the news of the disaster he has been heartbroken and unable to work.

FRENCH ADMIT LOSS OF TRENCHES IN THE ARTOIS.

Forced to Give Up Ground Recently Won, After Terrific Bombardment, Paris Report Says.

PARIS, Aug. 20.—The official communication issued tonight by the war office says:

"In Artois, after a violent artillery fight and three new counter attacks during the night of Aug. 19-20, the enemy succeeded in regaining a footing in the trenches which we had taken from him on the 18th on the road from Ablain to Angres. The Germans sustained severe losses.

"Mine fighting still is going on in the Argonne and also shelling from trench to trench by means of bombs and torpedoes."

OCEAN STEAMSHIP MOVEMENTS.

Arrived.	Port.
CZAR	Archangel
JUTLANDIA	Copenhagen
M. S. DOLLAR	Shanghai
KRONPRIN'N MARGARETA	Leith
TAISEI MARU	S. Francisco
MANCHESTER MILLER	Philadelphia
EUREKA	Balboa
WILLAPA	Balboa
CYMRIC	New York
MERIONETHSHIRE	Seattle
Sailed.	**Port.**
U. S. S. RALEIGH	S. Francisco
MAGDALA	Gothenberg
BERGENSFJORD	Bergen
YOKORAMA MARU	Seattle
HAWAII MARU	Yokohama

Battlefront Along the Dardanelles

Reports from the Gallipoli peninsula indicate that the allies are making desperate efforts to force the passage of the Dardanelles. Recent military and political developments call for a decisive victory by the French and British against the Turks. Russia, hard pressed and apparently unable to make a stand for lack of arms and ammunition, must be furnished supplies through the Black sea. The situation in the Balkans demands a show of strength by the allies to bring Bulgaria into action. A smashing victotry opening the way to Constantinople would be of immense value just at this time and counteract the effect of Teuton victories in Poland.

Heavy reinforcements are reported to have been landed at Suvla bay and to have succeeded in smashing across the main line of Turkish communications between the narrows and Constantinople.

THREE AMERICANS DIE ON ARABIC

(Continued from first page.)

steamer Dunsley, which had just been torpedoed, presumably by the same submarine.

PRAISE DISCIPLINE OF CREW.

That the loss of life was not much heavier was due to the preparations made by the officers in view of the possibility of an attack while passing through the war zone, to the fine weather which prevailed, and to the bravery and splendid discipline maintained by the crew.

Life belts had been placed on the decks and the lifeboats swung out. As soon as the ship was struck rafts were flung over the side.

Many of the passengers and crew who were thrown into the water climbed on board these rafts or were dragged on to them by other persons.

CARES FOR SURVIVORS.

The Americans who reached Queenstown were cared for by the United States consul. With the other passengers they left Ireland for England tonight. They lost all their baggage and many of them wore borrowed clothing the American vice consul had provided for them.

The Arabic carried 2,813 bags of mail, mostly for the United States. The mail included several hundred bags from Sweden, Norway, Holland, Spain, Switzerland, and other countries.

The mail loss will hit the American consulate general especially hard, but the big batch of reports that was included can be duplicated, and work on this already has been started.

Lapland Declared Safe.

Some fear was expressed today that the Lapland had met the fate of the Arabic, but the report appears to have no foundation in truth. It is declared that had the Lapland been attacked there would have been some direct news from the liner or from some land point.

The Bovic was reported as being a victim of a submarine, but it is reported safe and on the way to Manchester.

The torpedoing of the Arabic has stirred England from end to end, although on account of the comparatively small loss of life public feeling does not show signs of running as high as in the days following the sinking of the Lusitania.

In Queenstown everything possible was done today to assist the survivors, many of whom were without clothes or money.

As in the case of the Lusitania disaster, the citizens of Queenstown came to the assistance of the sufferers and none went without clothing, food, and shelter.

Tells Story of Disaster.

[BY CABLE TO THE CHICAGO TRIBUNE.]

QUEENSTOWN, Aug. 20.—A thrilling story of the sinking of the Arabic was told by Capt. Finch this morning.

"All went well with us on our way down channel until 9:30 a. m. Thursday when ship was torpedoed," the captain said. "We were going at sixteen knots. We were torpedoed without warning. I was on bridge at the time and had been on bridge all the way down the channel.

"The first indication I had that we were attacked or of the presence of a submarine at all in our vicinity was when I saw a torpedo coming towards the ship at a distance of about 300 feet. It approached us at right angles, coming towards us from the north and striking us on the starboard side at a point in our side some ninety or a hundred feet from the stern.

"When the torpedo struck us there was a terrible explosion. I never heard anything like it. You can imagine how terrible it was when I tell you it shook the whole ship from stem to stern. The explosion was so stupendous that one of the boats which swung from the ship's side was blown into the air in splinters. After the torpedo struck there was an immense volume of water thrown up in the air to a tremendous height.

Struck in Vital Spot.

"The ship was struck in a vital part. It sank in ten minutes. As soon as it was struck it gave a great list, first to the starboard and then listed to port. After that it seemed to steady itself for a bit, then it went down quickly by the stern and disappeared completely in ten minutes.

"We put out plenty of boats; in fact, there were sufficient boats to take many more people than were on board. Life belts were distributed fore and aft before we reached the spot where the torpedo struck us. This is always done in the danger zone.

"There was no commotion. Everybody behaved splendidly. All officers and crew were at their posts. There were in all fourteen boats lowered, I think, but I have been informed that as the ship was sinking two or three of them capsized. I do not know what was the cause of that. I did not see it occur.

"I was on the bridge when the ship went down and I went down with it. I thought I was all in, but after a time I found myself in the water floating amongst rafts and patent boats, which were banging the life out of me, until a patent boat to which I could cling came along and I was able to hold on to it.

"I was too tired and weak to haul myself on board. Then two firemen came along and I succeeded in shoving them into it, but I could not get it myself. After that a woman and her baby were met and taken on board, and I got a piece of a raft under me and a swell then washed me on board the boat."

Bugler Signals to Crew.

Bugler Holford of the Arabic, in an interview concerning the sinking of the steamer, said he was on the upper promenade deck when he saw a torpedo about 150 yards distant making direct for the steamer's starboard bow.

"By the time the torpedo reached us," said Holford, "we had moved on a couple of hundred feet. But so well was the speed calculated by the submarine's commander that the torpedo struck us about 100 feet from the stern and near the engine room.

"There followed a tremendous explosion, and I knew we were done for. I rushed for my bugle and sounded the alarm as loud as I could. All the crew knew what that meant, and every man went to his station to get the passengers into the boats and lower them away clear of the ship. Nearly all the passengers were on deck at the time watching the steamer Dunsley sinking not far from us."

CENSOR HOLDS UP NEWS.

New York, Aug. 20.—The British censor apparently silenced during the day the wires leading to the White Star line here from England. Only one dispatch relating to the sinking of the Arabic—a message detailing certain changes in previous lists of survivors and missing—escaped his blue pencil.

P. A. S. Franklin, receiver of the International Mercantile Marine company, endeavored to learn by cable whether the Arabic was convoyed. The significance of an armed convoy, he said, was such that an entirely new aspect would be placed on the incident, should it be established, as some reports have intimated, that a British warship was convoying it or had been convoying it a short time before the torpedo was fired.

Failing to obtain an answer to his inquiry, Mr. Franklin collected the newspaper reports of the sinking and the accounts of survivors landed at Queenstown. After he had digested them all, he announced his belief that the steamer had not been convoyed. He based this opinion, he said, on the printed accounts he had read and on his own belief that he would have been notified had there been a convoy.

Saturday Special

Choice Asters, 2 dozen for 25c.

Large Japanese Feather Asters, 25c per dozen.

All kinds of roses and other flowers can be seen at our stores.

A. LANGE, Florist

25 East Madison Street

5 Phones—Central 3775, 3776, 3777, 3778, Auto. 42072

Branch Shop—17 N. State St.

Colonial Bouquets a Specialty.

NOVOGEORGIEVSK FALLS; GERMANS CAPTURE 20,000

Big Russian Fortress Taken by Storm After a Siege of Only Two Weeks.

LONDON, Aug. 20.—Novo Georgievsk, the Russian fortress situated nineteen miles northwest of Warsaw, at the junction of the Vistula, Narew, and Wkra rivers, and described by one correspondent a "second Vicksburg," because of its position, fell into the hands of the Teutonic invaders yesterday, together with more than 20,000 Russians.

Today's official German statement states that the complete garrison consisted of 85,000 men and many guns. "Of these more than 20,000 were captured in yesterday's final battle alone," continues the statement. This gives rise to the question whether the rest of the garrison succeeded in joining the main Russian forces, which are believed to be still intact and retreating in good order.

Brest Litovsk Center of Interest.

Military observers think it quite possible that of the total garrison approximately 55,000 escaped, basing their belief mainly on the absence in the German official statement of a definite announcement that the entire garrison was captured.

The fate of the fortress of Brest Litovsk, the last stronghold on the Russian main line of defense, now is the center of interest. Its fall is becoming more and more imminent with the continued progress of Field Marshal von Mackensen's flanking movement. Military writers believe that Grand Duke Nicholas, in order to save his main army, will abandon all forts to form a new line, with this fortress as a pivot.

The kaiser has left for Novo Georgievsk in order to personally convey his and his nation's thanks to Gen. von Beseler and his troops for the capture of the fortress.

Berlin Report of Victory.

BERLIN, Aug. 20.—Official announcement was made today of the capture of the important Russian fortress of Novo Georgievsk, with more than 20,000 men. The statement follows:

"The fortress of Nowo Georgievsk, the last halting place of the enemy in Poland, has been won after a stubborn resistance. The complete garrison consisted of six generals and 85,000 men. Of these more than 20,000 were captured in yesterday's final battle alone. The number of cannon recently captured has been increased to more than 700. The quantity of other war materials cannot yet be estimated.

"The emperor left for Novo Georgievsk in order to give the thanks of himself and the fatherland to the leader of the attack, Gen. von Bessler, and his troops.

Other Armies Make Progress.

"Army group of Field Marshal von Hindenburg: East of Kovno our troops continue their pursuit of the enemy. They are conducting a successful battle in the plain from Savina to the high road between Augustowo and Grodno.

"The Russians have been driven back on a line from Gudele, east of Maryampol, to Loadzieje and Studzionicana, and are offering fresh resistance there. East of Trojin also hard fighting is in progress.

"The army of Gen. von Gallwitz has made successful progress with its attacks on the enemy, capturing 5,654 men.

"Army group of Field Marshal von Mackensen: The left wing drove back the enemy behind Koterkakulva, in the section southwest of Brest Litovsk. South of the Bug we gained ground on the Brest Litovsk line. East of Vladova our troops reached the region of Vondiszoza in the course of their close pursuit."

HONOR FOR VON TIRPITZ

Kaiser Decorates Naval Chief for Increasing Success of Submarine Blockade.

AMSTERDAM, Aug. 20.—Grand Admiral von Tirpitz of the German navy has been decorated with the order pour le merite by the kaiser as the result of what the kaiser called "Germany's increasing submarine successes," according to Berlin advices today.

Held as "Blind Pigger."

John C. Bleser Jr., keeper of an alleged "blind pig" on the outskirts of Wilmette was held to the grand jury in bonds of $500 by Justice of the Peace E. B. Comley of Wilmette yesterday.

La Salle B. Panetelas

2 for 25 cents

50 for $5.00

MORE tobacco goodness is enclosed by the little band on B. Panetelas than you'd imagine could be crammed into such small space. B. Panetelas are in high favor with lovers of this shape cigar. Come in and smoke one. See what you think of it.

Hotel La Salle Kumidor

Phone Franklin 700

PRICE LIST ON REQUEST

SEEDS for **August and September**

ALFALFA—Dry Land seed and the wonderful hardy Liscomb Alfalfa. Crimson Clover; Winter Seeds; cover and fodder crops. Fancy seed of Winter Wheat and Winter Rye. Write for Aug. price list.

FARQUHAR'S SEED STORE,

GARRISON SUBMITS PLAN FOR ARMY OF 650,000 TROOPS TO WILSON.

ARABIC.

GEORGIEVSK LS; GERMANS TURE 20,000

lan Fortress Taken by m After a Siege of nly Two Weeks.

. Aug. 20.—Novo Georgievsk, n fortress situated nineteen hwest of Warsaw, at the junc- e Vistula, Narew, and Wkra described by one correspond- ond Vicksburg," because of its ell into the hands of the Teu- ders yesterday, together with 20,000 Russians.

official German statement t the complete garrison con- 5,000 men and many guns. "Of than 20,000 were captured in final battle alone," continues ment. This gives rise to the whether the rest of the garri- ded in joining the main Rus- , which are believed to be still retreating in good order.

itovsk Center of Interest.

observers think it quite pos- of the total garrison approxi- 000 escaped, basing their belief the absence in the German of- ement of a definite announce- the entire garrison was cap-

of the fortress of Brest Litovsk, tronghold on the Russian inner fense, now is the center of in- s fall is becoming more and iment with the continued prog- ield Marshal von Mackensen's novement. Military writers be- Grand Duke Nicholas, in order s main army, will abandon all rm a new line, with this fortress t:

ser has left for Novo Georgievsk o personally convey his and hanks to Gen. von Besseler and for the capture of the fortress.

lin Report of Victory.

N, Aug. 20.—Official announce- made today of the capture of tant Russian fortress of Nowo k, with more than 20,000 men. ment follows:

ortress of Nowo Georgievsk, the g place of the enemy in Poland, won after a stubborn resistance. plete garrison consisted of six and 85,000 men. Of these more 00 were captured in yesterday's le alone. The number of cannon captured has been increased to n 700. The quantity of other erials cannot yet be estimated. mperor left for Novo Georgievsk o give the thanks of himself and rland to the leader of the at- . von Bessler, and his troops.

Armies Make Progress.

group of Field Marshal von Hin- East of Kovno our troops con- ir pursuit of the enemy. They ucting a successful battle in the m Savina to the high road be- gustowo and Grodno. Russians have been driven back from Gudele, east of Maryam- ozdzieje and Studzionicsna, and ng fresh resistance there. East also hard fighting is in prog-

army of Gen. von Gallwitz has ccessful progress with its attacks nemy, capturing 5,654 men.

group of Field Marshal von en: The left wing drove back my behind Koterkakuiva, in the southwest of Brest Litovsk. the Bug we gained ground on st Litovsk line. East of Via- r troops reached the region of za in the course of their close

FOR VON TIRPITZ.

Decorates Naval Chief for reasing Success of Submarine Blockade.

ERDAM, Aug. 20.—Grand Admi- Tirpitz of the German navy has corated with the order pour le y the kaiser as the result of what r called "Germany's increasing ne successes," according to Ber- es today.

ld as "Blind Pigger."

. Bieser Jr., keeper of an alleged g" on the outskirts of Wilmette, to the grand jury in bonds of $500 by of the Peace E. B. Comley of Wil- esterday.

Salle Panetelas
2 for 25 cents
50 for $5.00

ORE tobacco goodness is enclosed by the little band B. Panetelas than you'd imagine ld be crammed into such small ace. B. Panetelas are in high vor with lovers of this shape ar. Come in and smoke one. e what you think of it.

Hotel La Salle Humidor
e Franklin 700.

LIST ON REQUEST

EDS ALFALFA—Dry Land seed, and the wonderful hardy Lancomb Alfalfa; Crimson Clover; Winter Vetch, cover and fodder crop. Fancy seed of Winter Wheat and Winter Rye. Write for Aug. price list. ...'S SEED STORE, 32 to 36 West Randolph Street, CHICAGO

PLAN ADEQUATE LAND DEFENSES IN EVENT OF WAR

Recommendations of Experts Sent to Wilson, Who May Balk at Great Change in Policy.

[BY A STAFF CORRESPONDENT.]

Washington, D. C., Aug. 20.—[Special.]—President Wilson now has before him the recommendations of Secretary Garrison, the general staff, and the army war college for the proposed increase in the mobile army.

There is some question regarding the president's approval of these plans, inasmuch as they call for a startling change in the American military policy.

Secretary Garrison has proposed that the regular army be increased to 220,000 men; that a reserve army of a similar number be made up, and that sufficient pay be given the state militia organizations of the country to bring their available fighting strength, in case of war, up to 200,000.

Means Army of 650,000 Men.

If these recommendations are adopted, the United States will have an army of at least 600,000 and probably more than 700,000 ready for any emergency which may arise. After six or eight years of the new system it would be possible to raise in a brief time an army of more than 1,000,000 trained men.

The secretary of war and the officers of the staff and war college, in outlining the new policy, proceeded on the theory that in the event of war conscription would not be necessary in the United States. They are convinced that although the volunteer system has failed in England it will not fail to produce men in the United States. While it is believed conscription would not be necessary, they do feel that there should be some provision for compulsory military training in times of peace in order to reduce the amount of time necessary to whip volunteers into shape in the event of war.

Division of Regular Army.

In agreeing upon a regular army of 220,000 men the secretary and the war college officers reached the conclusion that there should be two divisions in the Philippines, one in Hawaii, and one in the canal zone.

According to their plans, one of the divisions on the islands is to be organized from the Philippine scouts, and all of the oversea divisions should be kept at war strength.

There should be at least four infantry divisions, one cavalry division, and a number of extra cavalry regiments in the United States.

It is understood that there are to be fifteen regiments of field artillery for the divisions and two or three regiments of heavy artillery for field armies.

The coast artillery increase has not been fully determined on, but it is stated that it will not be so large as that provided for in the bill submitted by the department at the last session of congress.

Terms of Enlistment.

It is understood that the term of enlistment for the regular army under the new plan will be fixed at two years for the colors and six years in the reserves. When an enlisted man passes into the reserves he is to receive $200 as his pay for services in the reserves. Only noncommissioned officers will be permitted to reinlist or remain permanently with the regular army.

In addition to the regular army, there is to be a force which will be known as a continental or irregular army. This probably will be about the same strength as the regular army and will be organized and officered by army officers.

It is stated that this force is to consist of enlisted men who take two months of intensified training for three years. Their uniform and equipment will be kept stored at points of mobilization and their organizations will be maintained just as if they were serving with the colors the year around.

Militia Strength a Question.

The third force will consist of the organized militia which is to be strengthened by the passage of the militia pay bill. Just what will be the strength of the militia under a pay bill of course cannot be determined until the law has been put into effect.

The regular army will be kept up to its present high state of efficiency and will form a force that can be thrown into the field on short notice. In a few weeks it is believed that the continental army would be ready for service in the field and with the pay bill that the militia will be a dependable force.

National Guard Bill.

National guard officers generally recognize that the militia must be reorganized, and it is stated that they have under consideration an entirely new militia pay bill which will be presented to congress at the next session.

A number of most influential national guardsmen are advocating the federalization of the national guard. They believe that it should be placed under the same law as the regular army, or under that provision of the constitution which authorizes congress to raise and maintain an army.

The details of the recommendations of the National Guard association have not yet been worked out, but it is stated that the militia officers will attempt to meet the demand of the country for trained citizen soldiers.

Will Overhaul Coast Defenses.

In addition to planning for a general reorganization of the army, the war department is preparing to overhaul the entire system of coast defenses. The first step will be taken by installing the new sixteen inch guns at Cape Henry, Va.

Not only will all the new fortifications be equipped with sixteen inch guns but eventually this type will be substituted for the fourteen inch guns with which the larger fortifications are now equipped.

The change from fourteen to sixteen inch guns is not made to secure a longer range, as is popularly supposed. The sixteen inch gun throws a heavier projectile and has great penetrating powers. The new gun will be sixty feet long, as compared with the old gun of forty-five feet. They will throw projectiles weighing 2,200 pounds.

Congress probably will be asked for authority to place some of the new sixteen inch guns in the Panama canal fortifications.

Decorations to Go on Band Stand Given by "Unknown" and Sculptors.

CLASSIC MUSIC by JOHN G. PRASUHN

SYLVAN MUSIC by GIORGIO RENAULT

JOHN G. PRASUHN — GIORGIO RENAULT

New disclosures were made yesterday by Nelson A. Lampert of the Lincoln park commissioners in connection with the gift of a $20,00 band stand to be erected in the park next week. They failed to reveal the identity of the donor of the costly decoration, but gave some idea of his general plan, which includes several more gifts.

According to Mr. Lampert, the man who is a millionaire, recently and on the eve of his departure for the summer visited each of the park commissioners and told them that if in connection with the band stand gift they keep his identity a secret he would give other and more costly improvements. In fact, he said he was planning a whole system for the additional beautification of Lincoln park.

But he threatened that if his name was given out it would mean the canceling of any plans to help the park that he has in mind.

"From this it will clearly be seen that it would be foolish for us to reveal the man's name," said Mr. Lampert.

SERBS GIVE IN TO BULGARIA?

Said to Be Ready to Cede Macedonia, Which Means More Aid for Allies.

BULLETIN.

ROME, Aug. 20.—A prolonged meeting of the members of the cabinet was held this morning and also this afternoon.

LONDON, Aug. 19.—Affairs in the Balkans today reached a point which indicates that at least three of the little states must decide within the next two days whether they will enter the war and on which side they shall intervene.

Nish dispatches today said that Serbia had informed the allies it is willing to cede Serbian Macedonia to Bulgaria if its interests in Albania are given proper consideration. It was this concession which Bulgaria demanded as its price for aiding the allies.

The Venizelos leaders in Greece are said to favor making concessions to Bulgaria in return for a portion of Albania. It was reported from Athens that Venizelos, called again to take the office of premier of Greece, has completed negotiations with the allied powers and that the new Greek cabinet would be formed at the end of the week. Venizelos is being aided by the allies in floating a new loan.

Key Held by Italians.

Italy holds the key to the situation. If the Italian foreign office consents to the division of Albania, between Serbia and Greece, with the port of Avalona to be retained by Italy, Bulgaria may yet be induced to enter the war on the side of the allies.

In the meanwhile the situation between Italy and Turkey has grown more tense, and Italy's time limit on its demands on Turkey expired today.

Italy's demands include the release of Italian subjects held in Turkey and cessation of intrigues in Tripoli.

Gen. Jocoff has succeeded Gen. Fitcheff as minister of war of Bulgaria, the latter resigning on account of ill health, according to the official statement. It was thought possible here that the change in the Bulgarian ministry may have resulted from the developments in the diplomatic situation at Sofia.

Tells of Bulgarian Deal.

ROME, Aug. 20.—The entente powers, according to a positive statement made by the Sofia correspondent of the Giornale D'Italia, have offered to Bulgaria that part of Macedonia given to it by the Serbo-Bulgarian treaty of 1912, with the right of immediate occupation. The controversy over the part of Macedonia contested by Serbia and the cause of the second Balkan war will be settled after the present war ends.

Proportionate compensation is to be given to Serbia, including the city of Kavala, with the districts of Kavala and Seres, with the right of immediate occupation.

Bulgaria on its side renounces forever pretensions to Saloniki, Vodina, and Uskub. It promises also to declare war immediately upon Turkey, aided by funds of the four allies. Bulgaria, the correspondent declares, will receive further territorial concessions in Turkey.

Free Postage for Soldiers.

PARIS, Aug. 20.—An agreement has been signed between France and Italy by which letters and postal cards from the soldiers of one country and colonies to correspondents in another shall be carried postage free, while letters to soldiers from civilians living in either country shall bear domestic postage only.

DEAL TERRIFIC BLOW TO TURKS?

Allies Capture Main Supply Line in Dardanelles, Is Report in London.

LONDON, Aug. 20.—A private dispatch, which has been received here from Athens, says that the allied French and British troops have dealt a heavy blow to the Turkish forces at the Dardanelles by the capture of the main line of communications between Constantinople and the defenses on Gallipoli peninsula.

Bitter Blow to Turks.

This information, if correct, means that the great forces of Turkish troops which have been engaged in daily battles for weeks with the allied forces will be cut off from supplies of ammunition and foodstuffs.

It is asserted by the allies, the statement says, that this great strategic success equals in its military and moral effect the fall of Warsaw.

British Make Progress.

PARIS, Aug. 20.—The French war office gave out a report on the situation in the Dardanelles which reads:

"In the southern zone there is nothing to report, with the exception of engagements between patrols and artillery exchanges.

"In the northern zone the British left wing has made some progress in the plain of Anafarta."

Captain Watches Men.

Capt. Max Danner of the Sheffield avenue station has begun "Pipelining" the policemen under his command. As a result, he filed charges yesterday against Patrol Sergt. James McIntosh on charges of spending his time when not on street corners talking to acquaintances in riding from one patrol box to another.

The Reward of Merit

Advertising Printed by Chicago Morning Papers Friday, August 20th, 1915.

The Tribune .....72.39 columns
The other morning papers *combined*..63.22 columns
Tribune's excess .....9.17 columns

The Daily Tribune has more paid circulation than the other Chicago morning papers *combined.*

The Sunday Tribune has more paid circulation than any other newspaper west of New York City.

The Chicago Tribune
The World's Greatest Newspaper
(Trade Mark Registered)
Member Audit Bureau of Circulations

GO SLOW, WARNS GERMAN EDITOR

In Arabic Case He Asserts England Has Suppressed Facts.

The following editorial will appear today in the Illinois Staats-Zeitung under the caption "The Sinking of the Arabic":

"The British steamer Arabic was torpedoed, according to news received yesterday. It is claimed a German submarine has annihilated the steamer. It is also claimed that Americans were lost with the steamer.

"The Associated Press reports that the British censor would not permit the transmission of any news regarding the sinking of the Arabic. This fact ought to caution decent people and especially conscientious journalists not to be too hasty in their judgment about the fatal incident. It is self-understood that England would readily gant the greatest publicity to any news fit for the condemnation of German warfare. If now the British censor suppresses news referring to the case of the Arabic it suggests that the suppressed news would exonerate Germany.

"But the government and the press should by all means withhold their last word until that suppressed news is received. The government is well aware of this duty and abstains from commenting on the question, which (as conditions prevail now in the United States) may easily lead to serious complications with Germany. The Anglo-American press, however, does not acknowledge such duties. That press grasps at the flimsiest chance to shout against Germany: 'Crucify it!' This fact by itself shows the endeavor to disturb the clear mind of the American public to excite the people against Germany, with whom we entertain friendly relations, nominally at least.

"We do not desire any advantages for Germany. Even Germany has no such desires. All that we ask for our old fatherland that we could not and would not tear from our heart is just consideration for the cause of Germany. And this we ask chiefly in the interest of our new fatherland of this republic.

"Should Germany deliberately attack American lives, or even violate any American right, we will be the first to condemn such deeds and to demand unconditionally full reparation. But, to save our life, we cannot see clearly how American products sold to England to be used against Germany may demand immunity. And we are unable to comprehend how American passengers may demand safety from Germany since they choose to travel on British munition boats.

"Even as a passenger ship the British boat must be considered hostile territory, as much as Germany is concerned. But the Arabic carried war supplies since the outbreak of the war. The crew formed a rifle club and practiced daily with long range rifles of heavy caliber. This proves that the crew of the Arabic was prepared to resist any submarine. If Americans knew this and used the boat just the same, they are to bear the consequences of their reckless actions. If they did not know it, England is responsible for the loss of American lives.

"The protection of American lives is one of the highest duties of the American government. And in dischargement of that duty the government has the support of every citizen, whatever his sympathies may be. But out of this duty the government can hardly deduct the duty of Germany to consider the presence of Americans on a belligerent boat as protection for that boat.

"We have no authentic news on the Arabic incident as yet. It is cabled from London that our republic has now to be prepared to go to war against Germany, but the very same London suppresses the truth about the incident. This opens the door to the hope that the sinking of the Arabic occurred in accordance with the rules of warfare and to the further hope that the horrible European war has no more American victims."

BOSTONIAN FALLS TO DEATH.

G. F. Ordway, While Climbing Mt. Ranier, Slips and Plunges Into Canyon—Wife Sees Accident.

Tacoma, Wash., Aug. 20.—While climbing Gibraltar rock on Mount Rainier with a party of eastern tourists, G. F. Ordway of Boston slipped and plunged to death down a cañon, according to advices received today. Mrs. Ordway saw her husband fall.

ADMIT GERMANY SOUGHT TO BUY UP ARMS PLANTS

U. S. Officials Shed Light on Proposal Made by Ambassador von Bernstorff.

[BY A STAFF CORRESPONDENT.]

Washington, D. C., Aug. 20.—[Special.]—That Germany, during the discussion of the arms exports some weeks ago, attempted to feel out the United States on the proposition of buying up arms manufacturing establishments in this country was officially admitted at the state department today.

To this extent the statement of Dr. Albert Meyer, who has been implicated in the New York World exposures, that Count von Bernstorff had left a memorandum with the state department on the subject, is correct.

Secretary of State Lansing today said that he had seen such a memorandum. He was asked if he would make it public, and said in reply that he had no objections if the German ambassador made it public.

According to the proposition put forward by Germany, that country admitted that it would like to corner the American munitions market in order to prevent the allies from obtaining any further supplies in this country.

Would Resell After the War.

The German memorandum was a rather involved affair, which presumed to suggest that if the United States had any objections to German control of American arms and munitions factories, Germany would give guarantees that as soon as the present war is over the supplies purchased by her in this country would be offered to the United States at bargain prices. In the event this country did not care for them then Germany would offer them to other powers, with the consent of the United States, all sales to be made only with this country's approval.

The United States made no reply to the memorandum. So far as it knows, at least from German sources, the matter was not carried any further. This country had informed Germany before that time that it would take no action looking to an embargo on arms and ammunition. Since then it has informed Austria that it positively would take no such action under any circumstances whatsoever.

U. S. Position Admitted Correct.

The Von Bernstorff memorandum practically conceded that the American position was correct. In replying to the statement that this country's markets were open to Germany as well as to the allies, however, it pointed out that the United States knew that it would be impossible for Germany, even if it purchased any munitions here, to transport them abroad. Therefore it sought to ascertain whether this government would object to its purchasing munitions to prevent its opponents from getting them and then storing them in the United States, either until it could open a means to get them across the Atlantic for use or until it could dispose of them after the war is over.

SYNDICATE REPUDIATES FOX, TEUTON WAR WRITER.

Wheeler Company Denies Correspondent Mentioned in Expose Ever Acted for Its Publications.

New York, Aug. 20.—The Wheeler Syndicate, Inc., today issued a statement denying that Edward Lyell Fox, mentioned in the World correspondence as acting for the Wheeler concern, the American Magazine and the Illustrated Sunday Magazine, in a letter setting forth a plan to aid the Teuton cause in America by favorable articles from Germany, ever had any connection with the Wheeler Syndicate.

The statement follows, in part:

"We wish to state most emphatically that Mr. Edward Lyell Fox is not now and never has been a representative of the Wheeler Syndicate, Inc., in Germany or elsewhere in Europe, and that the use of our name in connection with the German propaganda is a grave injustice to us.

"It is true that Mr. Fox last November approached us on the matter of handling in this country various articles and interviews that he purposed sending back from Germany, he informing us that he was going to Germany with the assurance of various representatives of the German government in this country that he would be allowed to go to the front.

"Our answer to Mr. Fox was that his proposition looked like German propaganda to us and therefore we would not touch it. Mr. Fox denied that he was going over under the auspices of the German government, but we still refused to become his syndicate agents.

"We understand that Mr. Fox is now on a second trip in Germany. If Mr. Fox, on either or both of his trips to Germany, has been making use of our name and reputation, he has done so in flagrant violation of the decencies of the newspaper business."

KNIFE SAVES CHILD'S LIFE AS GERMANS DROP BOMBS.

Operation Interrupted by Air Raid on English Coast, but Surgeon Had Anticipated War Action.

[BY CABLE TO THE CHICAGO TRIBUNE.]

LONDON, Aug. 20.—During one of the recent air raids on the eastern coast a well known surgeon was performing tracheotomy on a child at a nursing home when the German air craft came over the place at night. The town electric current was at once cut off. All the lights went out suddenly at the very moment when the surgeon in question was opening the patient's windpipe.

Fortunately, says the Lancet, it was not the first attack delivered against this place. Taught by experience, the operator had made it a matter of habit to warn his nurses and other assistants that lamps should be kept ready for use during operations which had to be undertaken at night.

This precaution saved the small patient's life. With but trifling delay tracheotomy was completed and the child is now doing well.

WILSON SLIPS OUT OF CAPITAL

Visits Philadelphia Oculist and Walks Streets Alone.

RIDES IN PUBLIC CAR.

Washington, D. C., Aug. 20.—President Wilson slipped out from the White House early this morning and before Washington was awake was off to Philadelphia in a motor car to visit his oculist.

He returned this evening by train after having broken some presidential precedents. He had been lost on the road, had lunched unannounced in the public dining room of a Philadelphia hotel, strolled through the streets of the business section of Philadelphia, traveled back to Washington in a public railroad car, and was driven to the White House in a hired automobile.

The president took only Dr. Cary T. Grayson, his naval aid and physician, into his confidence about the trip, and other White House officials did not know where he had gone until after his departure. Dr. Grayson rode with him and another machine carrying six secret service men followed.

Party Takes Wrong Road.

In Baltimore the presidential party turned the wrong way and had to seek directions before the Philadelphia road was found. It was after 1 o'clock before Philadelphia was reached.

News of the president's coming had preceded him, however, and a crowd of photographers and moving picture men greeted him as he stepped from the automobile at the door of the oculist. He remained with the oculist less than half an hour and was told that his eyes were in excellent condition.

In the meantime Dr. Grayson and a secret service man had left for the railroad station on a fruitless mission to engage a private car to return to Washington. A Pullman drawing room, however, was reserved.

Declines Club's Invitation.

An invitation to have lunch at a Philadelphia club was declined and the president decided to go to a hotel, to which he rode alone.

Selecting a table, the president ordered luncheon, apparently oblivious to the startled glances of others. Dr. Grayson joined him soon at luncheon, after which he decided he wanted exercise and started through the downtown section.

At one corner an automobile of the water department almost bumped into him, but he quickly stepped back to the sidewalk and waved to the driver to pass.

Policeman on the Job.

Then a mounted policeman recognized the president and constituted himself a special guard throughout the walk. Mr. Wilson soon was recognized and a crowd gathered which the secret service men had trouble keeping back.

On the ride back to Washington Master Robert Swan, 5 years old, of Norfolk, Va., was presented to the distinguished traveler at his father's request.

BRITISH PLAN FOR LOAN IN U. S. MAY BE HELD UP.

Relations with Germany Raise Question Among Financiers Whether Nation May Need Funds

New York, Aug. 20.—Misgivings as to developments in this country's relations with Germany as the result of the destruction of the Arabic featured the serious foreign exchange situation today. The possibility that American bankers might be called on to finance a large domestic loan gave rise to many rumors concerning the negotiations now pending over the flotation of a $150,000,000 foreign credit loan or some other form of British credit here.

A report that negotiations for the flotation of a British credit loan of from $100,000,000 to $150,00,000 to pay for American supplies purchased by foreign buyers had been virtually suspended was denied.

Aside from the Arabic the feature of the day in foreign exchange markets was the reported decision of British financiers and treasury authorities to send a deputation of three men from London to New York to arrange the details of the projected loan.

A cablegram from London tonight said that a committee of clearing house bankers had chosen Sir Edward Holden, chairman of the London County and Midland bank, to head the mission. While the names of the other envoys were not given, the message said it is believed in London that they will be Sir Felix Schuster and a former member of the British cabinet.

Sir Felix Schuster is known to local financiers as a leading authority on banking and international finance. He is the head of the Union of London and Smith's bank.

The British financiers will leave for this country next week.

Found Dead Near Home.

George E. Battams, an employé of Marshall Field & Co. since 1880, was found dead yesterday in the rear of 1319 Leland avenue, where he had been rooming for the last few weeks. The police believe death was due to heart disease.

Chicago Girl Who Was on the Arabic.

MISS CATHERINE CHRISTIE

Miss Catherine Christie, whose name appears on the list of Arabic passengers announced at the office of the White Star line in New York, lives at 1145 Drummond place, Chicago. She left last March on a visit to her mother, Mrs. Bridget Christie, Foxford, County Mayo, Ireland, her native town. Her voyage across was made on the steamship Cameronia from Boston, and in a recent letter received in Chicago she announced her intention of returning on an American liner. She has three brothers in Chicago. They are P. J., Dominick and Anthony Christie, who live at the above address.

ONE YEAR AGO TODAY IN EUROPE'S BIG WAR

GERMANS opened bombardment of forts of Namur.

SERBIANS drove Austrians from Drina river; also won four day battle at Losintza.

GERMAN force reported nearing Ostend.

UNITED STATES senate passed war risk marine insurance bill.

GERMAN landsturm called to colors.

AUSTRIA ordered out landsturm.

BLOOD OF TWO CAN'T SAVE HIM

Adolph A. Doleys Dies Despite Operation for Transfusion.

Adolph A. Doleys, superintendent of the John R. Thompson restaurants, who underwent an operation for blood transfusion on Wednesday, died yesterday at the Michael Reese hospital. His condition had become too weakened to rally as the physicians had expected.

Mr. Doleys had been ill three months. After weeks spent at various summer resorts in an effort to bring back his health he went to the hospital where his physician, Dr. Emanuel Friend, called in Dr. Frank Billings.

Mr. Thompson placed an ad in THE TRIBUNE last Monday offering $100 to the man who would sacrifice the necessary amount. A steady stream of men representing all walks of life, from laborers to college professors and athletes, passed through his office. A. J. Sprenger, a clerk of 120 East Ohio street, and Harry H. Koenigsberger, a salesman, were selected. On Wednesday a pint of blood was taken from each and placed in the veins in Mr. Doleys' arm.

"We tried the blood transfusion as a last resort," said Dr. Friend. "Mr. Doleys took up the new blood in his system and the operation itself was a complete success. Mr. Doleys' condition had become so weakened, however, that he was not able to receive the benefits from the new blood he would have otherwise."

Several of Doleys' brothers are now fighting with the Austrian army, and worry over his failure to hear from them was one of the things which aggravated his condition. His widow lives at 3573 Vincennes avenue.

CHANGES IN RUSS CABINET?

Premier Jean Goremykin One of Men to Be Displaced, Forecast in Petrograd.

PETROGRAD, Aug. 20.—Changes in the Russian cabinet are being forecast in political circles in Petrograd. Premier Jean Goremykin, according to the reports, is to be succeeded by M. Krivoshein, minister of agriculture, the introducer of the present system of land reforms.

MILITARY CLUBS CAN'T ENTER U. S. CAMP IN A BODY

None but Individual Applications Will Be Considered, Says Army Officer.

"None but individual applications will be considered in making up the membership of the camp for the education of army officers at Fort Sheridan."

This was the statement issued yesterday by Col. D. A. Frederick, commanding the Central department, U. S. A., in response to frequent reports that several volunteer organizations are preparing to move bodily into the camp which will start Sept. 20 at the government reservation near Chicago.

Col. Frederick's official statement was made in reply to an application from Henry P. Rawson on behalf of himself and members of the Rifle Club of Cincinnati asking that the organization be admitted as a body.

The action of Col. Frederick is understood to be sufficient notice to several semi-military bodies which have been proposing to enter the Fort Sheridan camp as units.

List of Applicants.

Col. Frederick made public the list of applications which have been received up to yesterday morning, as follows:

Carl Zollman, 3618 North Maplewood avenue; Vital De Baker, Topeka, Kas.; Albert J. Zinn Jr., Milwaukee; Charles H. Roe, Harrison, Mich.; D. E. Moore, 212 West Washington street; F. L. Marmaduke, 212 West Washington street; George W. Marker, Maywood, Ill.; J. M. Sienkiewicz, 1715 South Ashland avenue; Dr. John Weatherson, 3729 Prairie avenue; John Mutter, West Pullman, Ill.; H. W. Snell, 220 South State street; C. D. Hudgens, 1140 Morse avenue, Rogers Park; Dr. N. E. McBeath, Livingston, Wis.; Edward J. Callahan, 821 North Leamington avenue; W. C. Curtis, Grant Park, Ill.; R. K. Regan, Cincinnati; H. D. Knight, 1217 Ashland block; W. C. Widemann, 4033 North Kildare avenue; H. D. Samuel, 107 North Market street; Ralph J. Sherman, 40 N. Dearborn street; Paul J. George, Middleton, O.; C. B. Howard, Chicago Daily Journal; D. F. Campbell, 6432 Yale avenue; Hester P. Rawson, Cincinnati; Benjamin R. Hall, Streator, Ill.

Require $30 Deposit.

"A deposit of $30 will be required of each member of the camp after presenting himself at Fort Sheridan," Col. Frederick said. "The whole cost of the month's military instructions, according to our present figures, will not be more that $40. Meals will cost about 50 cents a day, but this will be covered by the $40 estimate."

Mayor William Mather Lawis of Lake Forest is responsible for the suggestion of a "citizen navy camp," preferably at Lake Bluff, adjacent to the naval training school, to be conducted similarly to the army camp at Fort Sheridan. A proposal for a "national motor reserve," composed of owners of automobiles, was forwarded to Assistant Secretary of War Henry Breckenridge by Mayor Lewis.

2,000,000 IN PRISON CAMPS.

Germany Holds Enormous Number of Captives, 1,645,000 of Them Being Russians.

BERLIN, via wireless to Tuckerton, N. J., Aug. 20.—The Frankfurter Zeitung estimates that the Austro-Germans now hold more than 2,000,000 prisoners of the allies, of whom 1,645,000 are Russians.

STOP & SHOP
TRADE MARK
THE TEBBETTS & GARLAND STORE
16 and 18 N. Michigan Blvd., Near Madison
A leading feature in our coffee department is our
BREAKFAST BLEND
at 27c a lb. or 3 lbs. for 76c
It is real coffee economy without the sacrifice of quality
THE WORLD'S BEST TO EAT

QUALITY ALWAYS IN AMUSEMENTS
DIRECTION ALFRED HAMBURGER
DOUBLE FEATURE PROGRAM
BEGINNING TODAY
ONE WEEK ONLY
A Splendid Paramount Photodrama presenting
MARGUERITE CLARK
—in—
"HELENE OF THE NORTH"
A fascinating romance of the Canadian Northwest.
AND
Smashing the Armies of the Czar
—IN—
THE BATTLE OF PRZEMYSL
ALFRED HAMBURGER'S
ZIEGFELD
Michigan Ave., South of Harrison
Continuous 11 A. M. to 11 P. M.
Admission 25c
QUALITY ALWAYS

NOTICE

CHICAGO, Aug. 21.—The first shipment of Porine, the great healing liquid for the face, which is used so much by smart women in the east before going shopping or auto riding and by clever men after shaving, will arrive in Chicago in a few days. Order Porine from dealer today; price 50c for a large bottle, or you may have to wait until the next shipment arrives.—Advertisement.

OLD MANASSAS A MONUMENT TO U. S. UNFITNESS

Veterans Tell How They Ran and Were Too Afraid to Pursue In War.

BY HENRY M. HYDE.

Three men sat in the smoking compartment of a Pullman running west from Washington through the red hill country of Virginia.

The brakeman pushed aside the green plush curtain, projected his head into the blue clouds of smoke, and bawled: "Manassas!"

One of the passengers got up and, leaning forward, stared hard out of the window. He wore white hair, white spats, a white waistcoat, and a black ribbon to his rimless nose glasses.

"By gad! It can't be possible!" he said as he sat down again.

"Ah beg yuh pahdun, suh?" It was the other elderly passenger who spoke. He was short and fat, with big wide branching white mustaches and a wrinkled gray linen suit.

The first speaker bowed. "It can't be possible that wretched little creek out there is Bull Run, where the first battle of the war was fought?"

"That's the place, suh. We southerners call it Manassas, as of co'se you know, I was present, suh."

"Then you must have helped to chase me back to Washington. There were not many who ran faster than I."

Shake Hands Now.

The two old men got up, shook hands ceremoniously, and exchanged names and regiments.

"We none of us, on either side, was ready for battle at the time, suh," went on the confederate. "If you ran, we all were powerful frightened, too. None of us was soldiers, then. But we both learned how to fight befoh the war was over, suh."

They sat down and lit fresh cigars.

"If either side had known anything about the game of war at the start," said the federal, "it would have been all over with the other. You could have walked right in and captured Washington after that first battle of Bull Run."

"And if you no'the'n gentlemen had been trained soldiers, it would have been easy to take Richmond."

They smoked in silence for a minute as the train ran on.

"Right now our country is in great danger," went on the man from the north. "And we are no more ready to defend ourselves than we were then. If war is forced on us, I have four sons who are eligible as soldiers. And they will all volunteer. But it will be murder to send them and men like them against a trained army."

His Son's Voyage.

"I've just had a right disquieting experience myself, suh," said the former confederate. "My youngest son is in college. I was able to get permission for him to accompany one of the ships of the navy sailing from New York to San Francisco. At the docks in Brooklyn one of the cylinder heads blew out and the ship was delayed a week. On the way south something happened to the machinery and the boat had to put into the Philadelphia navy yard for repairs. That took ten days. Then it was discovered that twice as much oil was being burned under the boilers as should have been required, and now it is tied up at Norfolk for a month to undergo a general overhauling. My son has given up the trip. And I can't help wondering if many ships of our navy are in the same bad condition?"

"Good or bad, our navy is not half large enough. The next congress should make provision for the building of a sufficient number of battleships, cruisers, and submarines to give us at least a chance against our possible enemies.

"How can we sit still and do nothing while our government is conducting negotiations which may at almost any moment involve us in war with a powerful and aggressive foe!"

All Elements Except One.

"I agree with you, suh. I believe that the south as a whole is in favor of making the navy big and strong enough to defend our shores from attack. I am a farmer myself, but I have talked with all sorts of men in the last few weeks. The only man in the lot who is against a stronger navy is the peace at any price chap."

The veteran of the northern army left the train at one of the watering places in the Virginia mountains. The old confederate left the train a few stations further on.

For twenty hours the train ran on through five states. Passengers got on and off. During every daylight hour from three to half a dozen men sat together in the smoking compartment. From Washington to Chicago almost the sole topic of conversation was the military and naval unpreparedness of the United States and the strong possibility that in spite of all its peaceful aspirations the country might become involved in war.

Certainly twenty-five men of almost as many types, coming from widely scattered parts of the country, took part in the discussion and there was not a dissenting voice.

A navy powerful enough to defend our coasts. An army strong enough to hold back possible landing parties until the national guard and other volunteer forces can be mobilized in the interior.

One wished that congress might have heard how unanimous and how strong was the feeling.

QUIZ SCHOOL REPAIR MAN.

Senate Committee Plans an Investigation of the Department.

What is planned as a thorough inquiry into the methods of the repair department of the public schools was begun yesterday when investigators for the Baldwin senate investigating committee summoned J. J. McGrady, head of the department, to a conference in the committee rooms at the Hotel La Salle.

The conference lasted for more than three hours. The repair department head was questioned concerning the methods now used by his branch of the school administration. At the close of the conference Mr. McGrady promised that he would cooperate fully with the senate investigators in securing information to be placed before the members of the committee when they meet next month.

Dead Labor "Wrecker"; Window Smashing Weapon.

MURDER BARES SLUGGERS' KEY

Victor Killing Rips Open Secrets of Strike's Reign of Terror.

(Continued from first page.)

by the police when word came from South Chicago that Nels Erickson, a nonunion horseshoer, had been assaulted by Patrick F. Ryan, business agent for the horseshoers' union. Ryan is said to have attacked Erickson with a hammer after his refusal to join the union.

List of Well Known Names.

The two slungshots found in Victor's room were of steel and heavy elastic cord, connected by a leather sack. They were four inches across and were strong enough to hurl a piece of iron or lead through any thickness of plate glass. On the list of names are those of several well known painter contractors. At the left edge following each address are one or two letters, evidently part of some code by which the places to be vandalized were classified. Detective Sergeant Lawrence McCarthy was assigned to the work of investigating the meaning of the addresses.

"These are undoubtedly the kind of slungshots that have been used to break windows throughout the city," said Capt. Morgan A. Collins, "and ought to prove an object lesson to labor sluggers who have engaged in this kind of work."

It is believed that some of the evidence of Victor's activities for the painters' organization may have disappeared because of the visit to the dead man's room of his brother, Fred Victor. The latter obtained a permit from the coroner's office to gather his brother's effects together. He did so, and was found at the rooming house on North La Salle street when the police arrived.

Will Question Officials.

The officials of the union, President William E. Geimer, Secretary L. P. Lindleff and the trustees, are expected to be questioned today concerning the list of addresses by Capt. Collins or his aid, Lieut. McMahon. It is believed they will have difficulty in explaining Victor's activities.

The inquest over Victor's body was continued by Deputy Coroner David G. Gillespie until Aug. 27, because of the critical condition of Thomas D. Shepler, the man who engaged in a revolver duel with Victor in the council rooms. Shepler is in the house of correction hospital and will be confined there for at least ten days, it is believed, because of three wounds.

The painters' district council is declared by labor leaders to be the black sheep of the city, insofar as shooting affrays are concerned. Most of the labor troubles which have been settled by "gun" arbitration have been traceable to the painters' organization.

Some of the "Battles."

A few of the shooting scrapes of the past two years, in which officials of the council were involved, may be summarized as follows:

AUG. 7, 1912—James E. Allendar, business agent of local 134, shot and killed by Herman Smith, member of local union 376. Smith was arrested and acquitted.

JUNE 12, 1913—Edward J. Flynn, former business agent, tried to break up a meeting of the council when he drove up with several other armed men in an automobile. No one was hurt.

SEPT. 20, 1913—Charles Cameron, former business agent, and Edward G. Walters, a delegate, seriously wounded in a revolver fight in the council headquarters by Fred Ward, a painter.

NOV. 14, 1913—Roy Shields walked into a council meeting and shot down Charles Cameron and William Gradt without warning. He was never brought to trial.

AUG. 15, 1914.—Edward J. Flynn and D. K. Anderson, a painter, arrested for shooting an unidentified person in a saloon at 7 West Madison street. Case not prosecuted.

JUNE 22, 1914—Roy Shields, a painter-slugger, and Micheal McLean, a painter, engaged in a running revolver battle in a council meeting. Shields seriously wounded.

Cameron has also figured in newspaper columns as one of the "shakedown" business agents exposed by the investigation of the district attorney and as a salaried "firebug" of the warring labor unions. He was arrested in company with James A. Anderson, a garage owner, on Nov. 9, 1912, charged with setting fire to nearly $100,000 worth of buildings during the fight which ensued when local union No. 134 seceded from the council.

Orders Meetings Watched.

First Deputy Superintendent of Police Herman Schuettler said he had issued instructions that the future meetings of the painters' council should be watched to prevent a repetition of the shooting of Thursday. He said while the ordinance to prevent the sale of firearms without a permit is being enforced it is easy to buy weapons outside of the city, and gunmen cannot be prevented from getting them.

First Assistant State's Attorney Johnston, in commenting on the shooting, said:

"There seems no question that a state of lawlessness exists in the organization which should be stopped. I plan to look in the matter, but I am not prepared to say what will be done. An assistant state's attorney will be assigned to follow the case."

Urges Crusade on Gun Toters.

Shelby M. Singleton, secretary of the Citizens' association, said he intends to ask the state's attorney's office to take up a campaign against gun carrying sluggers and business agents.

"The situation as shown by the record in the painters' council is outrageous," he said. "I have no doubt that the state's attorney could put a speedy stop to the practice of some labor officials in carrying weapons."

Arthur Burrage Farwell, president of the Chicago Law and Order league, also demanded action to put a stop to practices of labor sluggers. He suggested that if the police would not insist that the delegates be searched before they entered a meeting the officials of the union should insist on keeping out any who are armed.

The attack on Erickson, the owner of a nonunion blacksmith shop at 9845 Avenue L, is said to have followed a visit of the business agent to the shop, in an effort to get Erickson to join the union. Then, it is alleged, Ryan struck Erickson over the head with a hammer and drove off in his automobile. The blacksmith telephoned the police and Lieutenant Herts and two detectives overtook Ryan in another machine and arrested him. A charge of assault with intent to kill was lodged against him.

St. Paul Minneapolis

FIVE splendidly equipped trains leave the new passenger terminal, Chicago & North Western Ry., Chicago, at convenient hours every day in the year for the Twin Cities, including the

North Western Limited.
Lv. Chicago 6:45 p. m.
Ar. St. Paul 7:15 a. m.
Ar. Minneapolis 7:55 a. m.

luxuriously equipped and providing "The Best of Everything" in modern railway travel.

Splendid Table d'Hote dinner ready to serve before the train leaves the terminal.

North Coast Limited.
Lv. Chicago 10:00 p. m.
Ar. St. Paul 10:30 a. m.
Ar. Minneapolis 11:25 a. m.

St. Paul-Minneapolis Express.
Lv. Chicago 10:10 p. m.
Ar. St. Paul 10:00 a. m.
Ar. Minneapolis 10:40 a. m.

Badger State Express.
Lv. Chicago 8:30 a. m.
Ar. St. Paul 10:20 p. m.
Ar. Minneapolis 10:55 p. m.

North Western Mail.
Lv. Chicago 2:35 a. m.
Ar. St. Paul 5:30 p. m.
Ar. Minneapolis 6:10 p. m.

Similar Excellent Service South Bound.

The route lies through picturesque Wisconsin.

For tickets, reservations and particulars address H. A. Gross, G. A., Chicago & North Western Ry., 148 S. Clark St., Chicago (Tel. Randolph 4231) and Passenger Terminal.

Resinol heals itching skins

When you know physicians have prescribed Resinol for 20 years in the treatment of itching, burning, unsightly skin eruptions, and have written thousands of reports such as: "It is my regular prescription for itching," "Resinol has produced brilliant results," and "The result it gave was marvelous in one of the worst cases of eczema," doesn't it make you say to yourself, "that's the right kind of treatment for *my* skin-trouble?"

Resinol is sold by all druggists.

FEAR FOR MERIT RULE IN CHICAGO

Civil Service Reformers in Gloomy View of City Hall Stand.

Four months of administration of the city civil service law under the present civil service commission leads the friends of merit rule to fear the result of four years of such administration.

This was the opening paragraph of a statement issued yesterday by the Civil Service Reform association. It was signed by R. E. Blackwood as secretary and resulted from several meetings of the directors of the association at which the conduct of the commission headed by Percy B. Coffin was considered.

Mr. Blackwood announced that another meeting will be held next Tuesday at the City club and the impression was created that the association has determined that a vigorous battle is necessary to insure the observance of the civil service law in the city hall.

This impression was strengthened when a petition was filed in the Circuit court seeking the reinstatement of Clarence D. Blachly as superintendent of social surveys in the department of public welfare. The petition for a mandamus was signed by four attorneys, all members of the Civil Service Reform association. They were Russell Whitman, president; Francis X. Busch, Laird Bell, and Thomas W. Swan.

UNIONS UPHELD BY EMPLOYERS ON INDUSTRY BOARD

Chairman Walsh Gives Out One Section of Report to Congress.

Kansas City, Mo., Aug. 20.—Admissions of bribery of courts and legislatures, conspiracy, the exploitation of women and children, the employment of gunmen, the suppression of free speech, and other social crimes against labor are made in that part of the report to congress framed by Harris Weinstock, Richard H. Aishton, and S. Thurston Ballard of the United States commission on industrial relations, according to a statement given out here today by Frank P. Walsh, chairman of the commission.

Will Cause a Shock.

"The revelations in the Weinstock report," Mr. Walsh said, "will come as a shock to the employing class that has been busy denouncing the advance summary of the main report of the commission, signed by myself and three other members of the commission, as a pro-labor finding.

"As a matter of fact, every admission —or confession—contained in the report of the representatives of employers was based on the findings of the staff of investigators upon which the main report is based.

The charges against employers, made by the employers' representatives on the commission, according to Mr. Walsh, include the following:

"That they have resorted to questionable methods to prevent their workers from organizing.

"That they have attempted to defeat democracy by more or less successfully controling courts and legislatures.

"That they have exploited women and children and unorganized workers.

"That they have resorted to all sorts of methods to prevent the enactment of remedial legislation.

"That they have employed gunmen in strikes who were disreputable characters and who assaulted innocent people and committed other crimes most reprehensible in character.

"That they have paid lower wages than competitive conditions warranted.

"That they have worked their people long hours and under insanitary and dangerous conditions.

"That they have exploited prison labor at the expense of free labor.

"That they have been contract breakers with labor.

"That they have attempted, through the authorities, to suppress free speech and the right of peaceful assembly.

"That they have deliberately and for selfish ends bribed representatives of labor.

"And that all of these things tend to produce industrial unrest, with all its consequent and far reaching ills.

Strikes Are Defended.

"We feel, with organized labor, that there should be no restriction put upon the right to strike, realizing as we do that the strike is the only weapon which in the interest of labor can be effectively and legally used to aid in bettering its conditions."

GIRL STRIKERS CALL U. S. CHIEF

More Walk Out of Glove and Ladies' Garment Factories in Chicago.

MRS. ROBINS SPEAKS.

The committee machinery for handling the strike at the Herzog factories and other places was set whirring yesterday in labor headquarters. Mrs. Raymond Robins, national president of the Women's Trade Union league, sent a telegram to Benjamin Schlesinger, president of the International Garment Workers' union at 32 Union square in New York City, to come and to take charge of the division of striking garment workers here. He will be welcomed by hundreds of discontented garment operators at a large massmeeting Monday night on his arrival in Chicago. The place of the meeting has not yet been selected, but it is to be a large hall.

One of the most important committee meetings of the day was held in the headquarters of the Women's Trade Union league at 166 West Washington street. Mrs. Robins presided in the absence of Miss Agnes Nestor, the league's president.

Invited to Co-operate.

"The committee was invited officially to coöperate with the glove workers' union, Local 18, in the strike at Herzog's," said Mrs. Robins. "Miss Elizabeth Christman, secretary-treasurer of the International Glove Workers' Union of America, and Miss Mary Butler, secretary of the local union of glove workers, brought the invitation. Our bylaws require that two members of the league act on the strike committee.

"The suspender and garter workers and the millinery and garment departments at Herzog's are now all out—perhaps 800 of them. The unorganized groups are appointing committees and joining their unions prepared for a long struggle.

"By the new terms the lowest wage of a presser is $13 and the highest is $27.50. Here the lowest is $5 and the highest any one has received is $16. So, the contagion of strike has spread. A report was brought us from the garment workers that when an employer wished to evade the ten hour law, all that he had to do was to send the workers down to punch the time clock at 6 o'clock and send them back to finish the working day from 8 o'clock in the morning to 7:50 in the evening."

Denial by Company.

That 800 employés had walked out was denied at the Herzog factories. They had been sent home for their own protection and were expected to return to work on Monday.

Mrs. Etta Lesnefsky of 1832 Washburne avenue, who passed several hours in a cell at the Maxwell street station—her three children, Evan, 7; Sarah, 5, and Hannah, 3 years old, sat in the same cell—will be given a jury trial.

The Chicago Rye Workers' union resolved to take Policeman Phil Carroll before the trial board for brutality in the arrest of Patrick Birrell of the Truck Drivers' union.

LOOK UP LICENSE TAGS.

Police Hear That Man Has Been Selling Fraudulent Duplicates.

At the request of City Clerk Siman the police of the Maxwell street and Canalport avenue stations yesterday began an investigation of all the wagon license tags in use in their districts.

"See America's First Railroad"

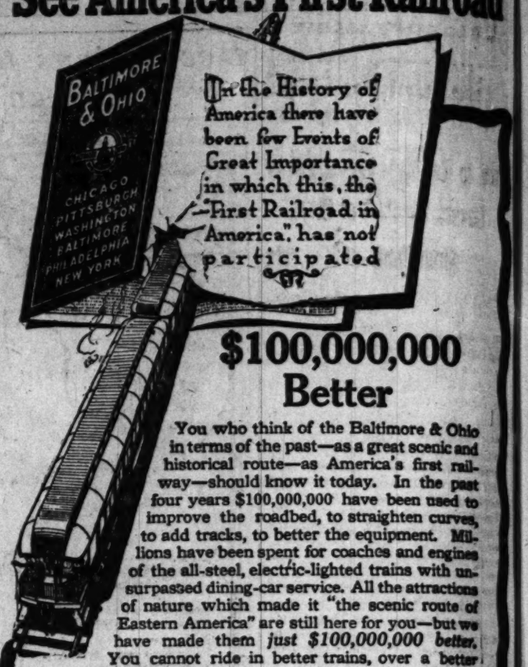

$100,000,000 Better

You who think of the Baltimore & Ohio in terms of the past—as a great scenic and historical route—as America's first railway—should know it today. In the past four years $100,000,000 have been used to improve the roadbed, to straighten curves, to add tracks, to better the equipment. Millions have been spent for coaches and engines of the all-steel, electric-lighted trains with unsurpassed dining-car service. All the attractions of nature which made it "the scenic route of Eastern America" are still here for you—but we have made them *just $100,000,000 better.* You cannot ride in better trains, over a better roadbed, anywhere.

All through trains via Washington with liberal stopover privileges

Write or call for these free, artistic booklets

"See America" should be in the hands of every boy and girl in the land. "The Blue and the Gray" should be in every home. We want you to have a copy. Write to or call at the address below and receive them.

Four splendid all-steel, electric-lighted trains leave Chicago daily

The Interstate Special—Leaves Chicago at 10:45 a. m. Arrives Washington 8:45 a. m. and New York 2:35 p. m. A particularly desirable train. An extra fare of $1 charged to New York; refunded if stop is made en route.

The New York Limited—Leaves Chicago at 5:45 p. m. Affords all day ride through the mountains.

The Washington-New York Express—Leaves Chicago at 8 a. m.

The New York Express and "West Virginian"—Leaves Chicago at 9:30 p. m.

See that your ticket to Pittsburgh, Washington, Baltimore, Philadelphia, New York, Boston or the Jersey Coast resorts reads via Baltimore & Ohio.

Ticket Offices: 236 South Clark Street and Principal Hotels. Grand Central Station, 5th Ave. and Harrison St.
W. W. PICKING, District Passenger Agent.

Baltimore & Ohio

"Our passengers are our guests."

RESORTS—FOREIGN
Ocean Travel.

NORWEGIAN AMERICA LINE

New, Modern, Large Steamers
Regular direct service between New York and Bergen, Norway; Stockholm, Copenhagen, etc.; 8½ days to Bergen, no stops. No male citizens of belligerent nationality accepted as passengers. No contraband carried. Under neutral flag. Far away from the War Zone.
Sailings from New York, Sept. 4 and Sept. 25
BIRGER OSLAND
Gen. Western Agent,
211-212 Marquette Building, Cor. Adams and Dearborn Streets, Chicago.

Largest, Finest and Fastest Vessels to SOUTH & EAST
§ AFRICA BY UNION-CASTLE LINE
***††SOUTH AMERICA**
"The World's Fastest Growing Continent"
†Peru-Chile EXPRESS SERVICE To and from PANAMA
16 Days New York to Callao
22 Days New York to Valparaiso.
SERVICES TO †Colombia & Ecuador
Also Express Service to Brazil and the Argentine
*The Royal Mail Steam Packet Co.
†The Union-Castle Mail S. S. Co. Ltd.
‡The Pacific Steam Navigation Co.
‡The Nelson Lines
SANDERSON & SON, Gen. Agts.
230 So. La Salle St., Chicago.
Or Any Steamship Ticket Agent.

PANAMA CANAL and CALIFORNIA
Large American Transatlantic Liners
FINLAND AND KROONLAND
From Pier 61, N. R., From
NEW YORK SAN FRANCISCO
Aug. 28, 10 A.M. Sept. 16 Sept. 19, Oct. 9
Including Meals and Berth
NEW YORK TO LOS ANGELES or SAN FRANCISCO
First Cabin $125 Up | Intermediate $60 Up
Also Circular Tickets
One Way Water—One Way Rail
NEW YORK TO PANAMA CANAL
First Cabin $75 Up | Intermediate $40 Up
PANAMA PACIFIC LINE
F. C. BROWN, 14 North Dearborn Street.
Phones: Randolph 4934. Auto. 41-151.

FRENCH LINE
EXPRESS POSTAL SERVICE
BORDEAUX—PARIS—LONDON
"SOUTHERLY ROUTE TO EUROPE"
S. S. Espagne.....Sat., Sept. 4
S. S. Chicago.....Sat., Sept. 11
MAURICE KOZMINSKI, G. W. A.,
139 N. Dearborn St. Phone Central 5232

HOLLAND AMERICA LINE
138 N. LA SALLE ST., CHICAGO.
N. Y., LONDON Via Falmouth, ROTTERDAM
Sailing Under Neutral Flag.
Twin-Screw Sailings. Carry U. S. Mail.
N. Amstm..Aug. 31,h'n |Ryndam .....Sept. 14
Noordam. ....Sept. 7 |Rotterdam... Sept. 21

AUSTRALIA
NEW ZEALAND—SOUTH SEAS
Regular through sailings from San Francisco for Sydney via Tahiti and Wellington, Sept. 15, Oct. 13, Nov. 10 and every 28 days.
Send for pamphlet.
Union Steamship Co. of New Zealand, Ltd.
Gen'l Office, 670 Market Street, San Francisco.
Or Local S. S. and Railroad Agencies.

FABRE LINES TO PARIS
VIA NAPLES AND MARSEILLES
Sant' Anna..Sept. 7 | Patria (new).Sept. 23
K. W. KEMPF, General Western Agt.,
120 No. La Salle St.

Europe Steamship tickets at low rates. Frequent sailings. Best service. DONALDSON LINE, 153 No. Dearborn, Chicago.

RESORTS—FOREIGN
Ocean Travels.

SYDNEY AUSTRALIA
The Pleasantest Of All Voyages
A trip to Australia—interesting—fine weather—splendid 10,000 ton American steamers "ERRA," "SONOMA" or "VENTURA"—classed 100 A1 Lloyds. Every ocean only 19 days to Sydney. Round trip $337.50. Honolulu, $130. First cabin. Grand Tour of the South Seas, including Honolulu, Samoa, Australia, New Zealand, Tahiti, etc., $337.50. Round the world at reduced rates. Write for illustrated folder with colored maps of the Islands of the Pacific.
OCEANIC S. S. Co.
673 Market St., San Francisco, Cal.
Or R. E. Dunnell, 17 Battery Pl., N. Y.
SAILINGS
Honolulu and Sydney—Aug. 31, Sept. 28, Oct. 26.
HONOLULU

ANCHOR LINE ROYAL MAIL
to and from
New York and Glasgow
Transylvania, Tuscania, New Turbine 20,000 tons due
The Large, Modern Twin-Screw Steamers
Cameronia—California—Caledonia—Colombo
TUSCANIA....AUGUST 27
CAMERONIA . . SEPT. 10
TUSCANIA.....SEPT. 24
For Books of Tours, Rates, etc., apply to
ANCHOR LINE
S. E. Cor. Randolph and Dearborn Sts., Chicago
Phone Central 2881.

THE OLD RELIABLE
CUNARD LINE
ESTABLISHED 1840.
Incomparable Fleet of Quadruple, Triple and Twin Screw Steamships
TUSCANIA—New Tw. Scr. Turb., 24,000 tons displ.
Sails Aug. 27, Sept. 24, Oct. 22.
SAXONIA—Twin Screw, 21,000 tons displ.
Sails Sept. 7, Oct. 2, Oct. 30.
CAMERONIA—Twin Screw, 16,000 tons displ.
Sails Sept. 10, Oct. 8, Nov. 5.
ORDUNA—New Triple Scr. Turb., 22,000 tons displ.
Sails Sept. 18, Oct. 16, Nov. 13.
ROUND THE WORLD TOURS
For rates and further particulars apply to
THE CUNARD STEAMSHIP CO., LTD.
S. E. Cor. Dearborn and Randolph Sts., Chicago
Telephone Central 2881.

SOUTH AMERICA BARBADOS, BAHIA, RIO DE JANEIRO, SANTOS, MONTEVIDEO & BUENOS AIRES
LAMPORT & HOLT LINE
Frequent sailings from New York by new and fast (12,500 ton) passenger steamers.
RUSK & DANIELS, Gen. Agts., 8 Broadway, N. Y.
R. I. Holdfanger, 1395 S. Clark St.
J. B. Lewitz, 108 S. Clark St.
or any other local agt.
AMERICA

Pack Your Grip

and get away for an outing in the woods. We have booklets and folders on all the popular places—east and west—and will gladly mail them to you FREE if you will write us.

The Chicago Tribune Travel Bureau
Room 520, Tribune Building
Phone Central 100

GO TO CHURCH SUNDAY

The Christian religion is both Ideal and Dynamic: it shows man what he ought to be, and then gives him Power to attain it.
Rev. B. F. Aldrich, New First Congregational Church.

CHRISTIAN.

Edgewater Christian Church,
1124 Wilson-av. [Terminal Hall].
9:45 a. m.—Bible School.
11 a. m.—"An Athletic Smile," Ephesians 6-12.
R. F. MALLOTT, Minister.

CONGREGATIONAL.

The New First Church,
ASHLAND AND WASHINGTON-BLVDS.
Dr. B. F. Aldrich, Minister.
10:30 a. m.: "Master Voices—The Voice of Character." Memorial service for Dr. G. S. F. Savage, great veteran of Congregationalism, who passed away Aug. 6. 8 p. m. service on the lawn. Subject: "The Universal Inclusion."

CATHOLIC.

ST. PETER'S CHURCH,
CORNER POLK AND CLARK-STS.
FRANCISCAN FATHERS.
MASSES: 5:30, 7, 8, 9.
HIGH MASS, 10:15.
BENEDICTION SERVICE, 3 P. M.
FRIDAY, 7:30 P. M.,
'STATIONS OF THE CROSS.'

ST. PATRICK' CHURCH,
Adams and Desplaines-sts.
Adjacent to the loop.
MASSES ON SUNDAY AT 6, 7, 8, 9, 10, 11, AND 12 O'CLOCK NOON.

INDEPENDENT.

ABRAHAM LINCOLN CENTER
ALL SOULS CHURCH,
Corner of Oakwood-blvd. and Langley-av.
JENKIN LLOYD JONES, PASTOR.
Rev. Gustave H. Zastrow, Humboldt, Ia., will speak this morning at 11 o'clock. Subject:
"To Whom Shall We Pray?"

INTERDENOMINATIONAL.

THE MOODY CHURCH,
Corner N. La Salle-st. and W. Chicago-av.
PAUL RADER, PASTOR.
Preaches at 10:30 a. m., Sunday, Aug. 22.

I. E. HONEYWELL, EVANGELIST,
Preaches at 7:30 p. m.
ARTHUR ROBERTS, PIANIST IN MR. HONEYWELL'S CAMPAIGNS, WILL ALSO TAKE PART IN THE SERVICE. MR. ROBERTS WAS AN ASSOCIATE OF EVAN ROBERTS IN THE WELSH REVIVAL.

LUTHERAN.

GRACE CHURCH,
BELDEN-AV., NR. LINCOLN PARK.
T. F. Dornblaser, Pastor.
Parsonage, 2249 Larrabee-st.
11 a. m., Preaching Service. 3:45, Young People's Service.

METHODIST EPISCOPAL.

FIRST M. E. CHURCH,
S. E. Cor. Clark and Washington-sts.
Rev. Wm. Macafee, Pastor.
At 10:40 a. m.: "Who Greatly Serves Is Great." At 7:30 p. m.: "Looking Up and Lifting Up."

NEW THOUGHT.

Church of Silent Demand,
Hall 913, Masonic Temple, Chicago.
Religion and Business go hand in hand in our 10:30 meeting every Sunday morning. Come and see.
CHARLES O. BORING [of Evanston, Ill.] will speak at 11 o'clock. Subject, "The Immaculate Conception."

PRESBYTERIAN.

SECOND PRESBYTERIAN,
MICHIGAN-AV. AND 26TH-ST.
CHARLES FREDERICK WISHART, D. D.
MINISTER.
11 A. M. and 7:45 P. M.
PREACHING BY
REV. JOSEPH D. BURRELL, D. D., Brooklyn, N. Y.

REFORMED EPISCOPAL.

CHRIST CHURCH,
MICHIGAN-AV. AND 24TH-ST.
Rev. Samuel M. Gibson, D. D.
WILL PREACH AT THE 10:45 A. M. SERVICE.
There is a place and a welcome for you.

SPIRITUALIST.

BEACON LIGHT SPIRITUAL CHURCH,
2:30 p. m. 1900 N. Clark-st. 8 p. m.
"A SPIRITUAL FEAST ALL DAY."
Messages borne: Mrs. Thompson. Mrs. Miner. Mrs. Twadeler. Mrs. Schingiare. Mrs. Friel. C. A. Thompson. Mrs. Clark. Wednes., 2 to 5 and 8 p. m., 10c.

UNIVERSAL SPIRITUAL CHURCH,
HALL C, THEATER BLDG., 461 E. 31ST-ST.
8 P. M., LECTURE BY
MR. J. L. HARBIN,
FOLLOWED BY MESSAGES.
USUAL 8 P. M. MEETING WITH MESSAGES

MISCELLANEOUS.

THE BIG TENT MEETINGS,
Division and Homan-av.
2 blocks w. of Humboldt Pk.
PAUL RADER
Will speak Sunday at 3 Afternoon, 7:30 Evening.
and every night to Sept. 5th.
CHORUS CHOIR.
BRASS BAND.
From city take the Grand-av. surface car to Homan-av. or Met. Humboldt Pk. train to Ballou station. From north side take North-av. car to Homan-av., walk south.

"RESTAWHILE," THE MOODY CHURCH ASSEMBLY GROUNDS, Cedar Lake, Indiana.
The place you have been looking for to spend a quiet and pleasant vacation. All sorts of recreation, and a most beautiful location overlooking the lake.

BAHAI ASSEMBLY,
CORINTHIAN HALL,
17TH FLOOR, MASONIC TEMPLE,
SUNDAY, 3:30 P. M.
Verily, I declare that these teachings constitute the illumination of humanity; that this is the spirit of modernism. —Abdul-Baha.

LINCOLN JUBILEE
RELIGIOUS SERVICES,
Coliseum, Sunday, 2:30 p. m., Aug. 22.
Leading clergymen, white and colored, will participate. Grand Chorus of 600 voices. Eighth Regiment Band and Orchestra. Gov. Dunne will be present.
ADMISSION FREE.

FLOOD SW... OVER ST. ... HUNDRE...

Two to Twent... Covers Big ... Alton In...

St. Louis, Mo., Aug... rain which began ... continued steadily ... St. Louis, St. Louis co... ufacturing district ... Illinois, the water bein... feet in some places ... heaviest in local ... inches falling between ... and 7 o'clock tonight. ... record was 5.08 in... Thousands of ... roomed here tonig... train service and ... ice was discontin... ment armory and ... thrown open as sleepin... food were provided by...

Storm Headed ...

Montrose W. Haye... forecaster, issued a st... storm was a continua... ton hurricane, and t... cease until early tom... The storm would co... east, over the great lak... flood warnings have ... Mississippi river bet... Chester, Ill. Another ... high winds in the lake ... Water inundates a ... and county covering ... It ranges from one to t... The breaking of a ... undermined parts ... works, late tonigh... water supply. A lar... gan building embe... mains in an effo... stream.

Commuters H...

It is estimated ... ly commuters, we ... this morning. I ... were used. Many ... the deep waters ... feet and forced to ... The flood is du... in the storm sewe... of the city and in par... rise in the usually ... Peres.

Although ten pe... ed as drowned, t... believe they are s... are unable to e... with their families.

Fashionable Berlin ... sive west end thor... converted into a ... families are marc... of their homes.

Forest park, ... ground, is entirel... Every rowboat and ... city has been requisit... who are carrying o... with the aid of lante...

Mayor Kiel person... the rescue work. ... sent to slightly ... city, ordering res... water got deeper. ... the water damage w...

Flood Strik...

Alton, Ill., Aug. 20... river at East Alton ... sent flood water ... streets, tearing ... homes and forc... larger dwellings ... ty. Appeals for ... to rescue hundreds ... were sent to Mayor ... The 500 residents ... West Wood River ... oncoming flood by ... back who, preceding ... minutes, rode through ... "Run for your lives!" ... Late tonight it we... whether there had b... at East Alton. Four ... of the Western Cart... the Equitable Powder ... escaped being caught ... ing water.

Illinois Cr...

Springfield, Ill., A... damage to crops in ... vested has been caus... pour of rain which ... Illinois for the last ... according to a specia... the United States w... The northern section ... worst sufferer, becau... age of the grain rema... in the southern porti... in the shock have co... sprout.

Galveston W...

Galveston, Tex., A... was restored to Gal... Western Union. Ga... of life was eight kill... and twenty-five in th... western portion of th... Water service is ex... late tonight. There ... the city and the fed... quantities of supplies ... transport in the har... peal to Galveston ar... for aid was sent ou... dents of the small ... side of Galveston ba...

ALSCHULER'S ... AS U. S. JU...

Aurora Man W... Trimmings" W... ed Into Bench J...

Samuel Alschuler ... sion yesterday as U... Judge, signed by Pre... was no intimation fr... haste is necessary ... Alschuler said, and ... suggestion that if ... tion governs he will ... office for a week or ... "Unless there is ... trary," Mr. Alschul... take the oath of offi... public so that there ... sary fancy trimm... action will be gove... rules."

This is taken to m... Alschuler will proce... the regular silk robe ... into office under ... auspices.

FLOOD SWEEPS OVER ST. LOUIS; HUNDREDS FLEE

Two to Twenty Feet of Water Covers Big Part of City; Alton Inundated.

St. Louis, Mo., Aug. 20.—[Special.]—A rain which began early last night and continued steadily today has flooded all St. Louis, St. Louis county, and the manufacturing district across the river in Illinois, the water being as deep as twenty feet in some places. The rainfall was the heaviest in local history, more than 6.7 inches falling between 7 o'clock last night and 7 o'clock tonight. The previous high record was 5.08 inches in 1898.

Thousands of commuters were marooned here tonight, as all commutation train service and all suburban car service was discontinued. The First Regiment armory and the Coliseum were thrown open as sleeping places. Cots and food were provided by the city.

Storm Headed for Lakes.

Montrose W. Hayes, district weather forecaster, issued a statement saying the storm was a continuation of the Galveston hurricane, and the rain would not cease until early tomorrow.

The storm would continue to the northeast, over the great lakes, he said. Special flood warnings have been issued for the Mississippi river between Grafton and Chester, Ill. Another warning predicts high winds in the lake region.

Water inundates a section of the city and county covering fifteen square miles. It ranges from one to twenty feet in depth.

The breaking of a creek, whose waters undermined parts of the St. Louis waterworks, late tonight endangered the city's water supply. A large force of men began building embankments about the big mains in an effort to divert the raging stream.

Commuters Held in City.

It is estimated 20,000 persons, mostly commuters, were unable to get to work this morning. In some cases rowboats were used. Many trying to wade through the deep waters were swept from their feet and forced to swim for safety.

The flood is due in part to back water in the storm sewers in the western part of the city and in part to the tremendous rise in the usually negligible River Des Peres.

Although ten persons have been reported as drowned, the police are inclined to believe they are safe in places where they are unable to establish communication with their families.

Fashionable Berlin avenue, an exclusive west end thoroughfare, has been converted into a swift flowing river. All families are marooned on the second floors of their homes.

Forest park, the big west end playground, is entirely under water.

Every rowboat and motor truck in the city has been requisitioned by the police, who are carrying on their rescue work with the aid of lanterns.

Mayor Kiel personally took charge of the rescue work. Details of police were sent to slightly flooded sections of the city, ordering residents to flee before the water got deeper. The police estimated the water damage would be millions.

Flood Strikes Alton.

Alton, Ill., Aug. 20.—The levee of Wood river at East Alton gave way tonight and sent flood waters rushing through the streets, tearing down barns and small homes and forcing the occupants of larger dwellings to upper stories for safety. Appeals for motor boats and skiffs to rescue hundreds of marooned persons were sent to Mayor Beal of Alton.

The 500 residents of Benbow City and West Wood River were warned of the oncoming flood by two men on horseback who, preceding the water by a few minutes, rode through the streets calling, "Run for your lives!"

Late tonight it was not known here whether there had been any loss of life at East Alton. Four hundred employés of the Western Cartridge company and the Equitable Powder company narrowly escaped being caught by the wall of rushing water.

Illinois Crops Suffer.

Springfield, Ill., Aug. 20.—Inestimable damage to crops in process of being harvested has been caused by a terrific downpour of rain which has been general in Illinois for the last twenty-four hours, according to a special bulletin issued by the United States weather bureau here. The northern section of the state is the worst sufferer, because a larger percentage of the grain remains unharvested than in the southern portion. Oats and wheat in the shock have commenced to mold and sprout.

Galveston Wires Open.

Galveston, Tex., Aug. 20.—Wire service was restored to Galveston today by the Western Union. Galveston's known loss of life was eight killed in the city proper and twenty-five in the low sections on the western portion of the island.

Water service is expected to be resumed late tonight. There is plenty of food in the city and the federal government has quantities of supplies stored on the army transport in the harbor. An urgent appeal to Galveston and the state of Texas for aid was sent out today by the residents of the small villages on the east side of Galveston bay.

How Chicago Dodges Big Galveston Wind.

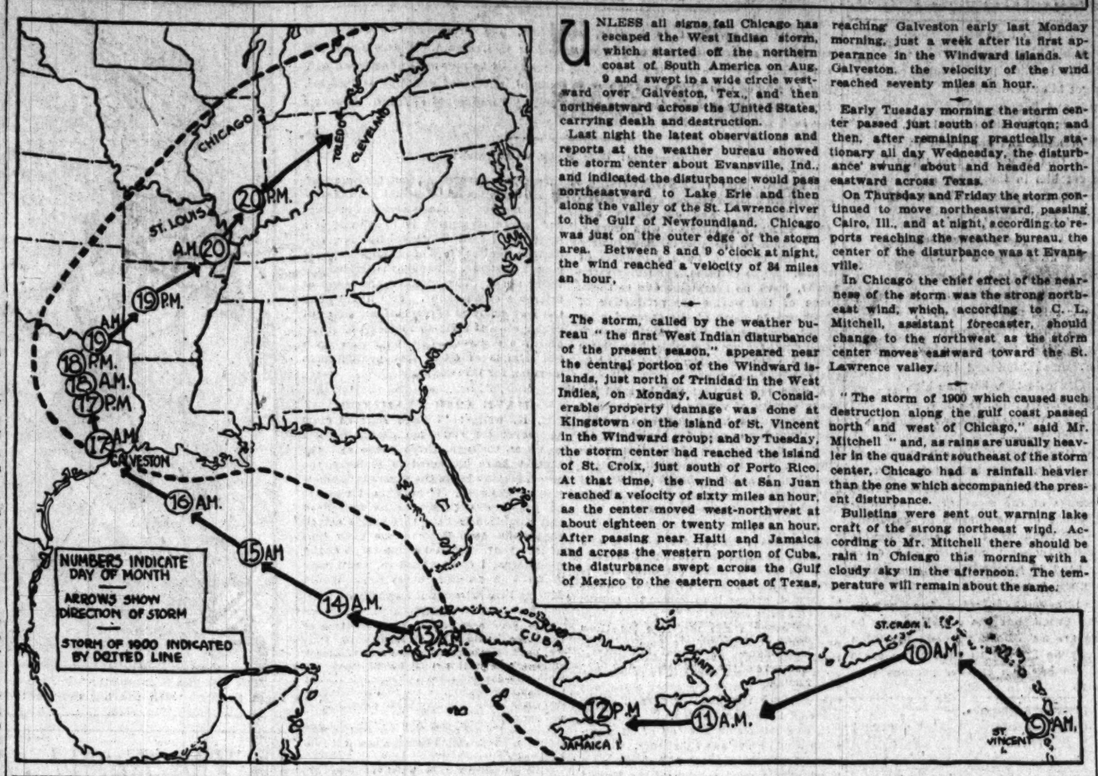

UNLESS all signs fail Chicago has escaped the West Indian storm, which started off the northern coast of South America on Aug. 9 and swept in a wide circle westward over Galveston, Tex., and then northeastward across the United States, carrying death and destruction.

Last night the latest observations and reports at the weather bureau showed the storm center about Evansville, Ind., and indicated the disturbance would pass northeastward to Lake Erie and then along the valley of the St. Lawrence river to the Gulf of Newfoundland. Chicago was just on the outer edge of the storm area. Between 8 and 9 o'clock at night, the wind reached a velocity of 34 miles an hour.

The storm, called by the weather bureau "the first West Indian disturbance of the present season," appeared near the central portion of the Windward islands, just north of Trinidad in the West Indies, on Monday, August 9. Considerable property damage was done at Kingstown on the island of St. Vincent in the Windward group; and by Tuesday, the storm center had reached the island of St. Croix, just south of Porto Rico. At that time, the wind at San Juan reached a velocity of sixty miles an hour, as the center moved west-northwest at about eighteen or twenty miles an hour. After passing near Haiti and Jamaica and across the western portion of Cuba, the disturbance swept across the Gulf of Mexico to the eastern coast of Texas, reaching Galveston early last Monday morning, just a week after its first appearance in the Windward islands. At Galveston, the velocity of the wind reached seventy miles an hour.

Early Tuesday morning the storm center passed just south of Houston; and then, after remaining practically stationary all day Wednesday, the disturbance swung about and headed northeastward across Texas.

On Thursday and Friday the storm continued to move northeastward, passing Cairo, Ill., and at night, according to reports reaching the weather bureau, the center of the disturbance was at Evansville.

In Chicago the chief effect of the nearness of the storm was the strong northeast wind, which, according to C. L. Mitchell, assistant forecaster, should change to the northwest as the storm center moves eastward toward the St. Lawrence valley.

"The storm of 1900 which caused such destruction along the gulf coast passed north and west of Chicago," said Mr. Mitchell "and, as rains are usually heavier in the quadrant southeast of the storm center, Chicago had a rainfall heavier than the one which accompanied the present disturbance.

Bulletins were sent out warning lake craft of the strong northeast wind. According to Mr. Mitchell there should be rain in Chicago this morning with a cloudy sky in the afternoon. The temperature will remain about the same.

SACHS TO STAY PHTHISIS HEAD

Mayor Thompson, However, Insists Alleged Extravagances Be Eliminated.

BY CHARLES N. WHEELER.

Cananoquee, Ont., Aug. 20.—[Special.]—Dr. Theodore Sachs will be retained head of the Chicago Municipal Tuberculosis sanitarium. This statement does not come officially from Mayor Thompson, but is authoritative. The mayor had his first talk with Sachs just before leaving on this trip. A general misunderstanding that had prevailed since the election was straightened out.

The mayor said today he was favorably impressed with Sachs, but insists that alleged extravagances in the conduct of the institution be eliminated. The two men agreed that the downtown office should be abandoned at an annual saving of $15,000.

Insists on Less Expense.

"I don't know why there was so much fuss about this position," the mayor said. "My office has been flooded with letters urging me to reappoint Sachs and warning me not to depose him. The truth is I never intimated I was going to let him go, although I have insisted that a more economical administration of this institution should be instituted. I guess Sachs is a good man for the place. He surely has strong backing."

The mayor probably would have reappointed Sachs some time ago if it hadn't been for the activity of his friends in writing letters of all kinds. This angered his honor, as some of the letters carried the intimation that there was a conspiracy on foot to get rid of the doctor. One of those whose indorsement of Sachs is said to have carried the most weight with the mayor was that of Julius Rosenwald.

Fishing Supplants Politics.

The fishing was so good out at Cranberry lake today that the vacationists did not make much progress with their detailed program. The question that is causing some trouble is regarding how far the Thompson-Lundin-Lowden combination should go in forming a full state ticket.

Col. Lowden made the flat footed statement that there would be no state slate so far as his condidacy for governor was concerned.

"I don't know what the other persons may do," he said, "but I do know that if I am a candidate there will be no state slate with my name at the head of it with my consent or coöperation."

Lundin, however, it is understood, is insisting on picking a full state slate of right ones when the time comes to open the state campaign full blast.

Lorimer Issue Worries Lowden.

Incidentally, Col. Lowden is a bit nervous over the Lorimer issue, which, it is understood, will be injected into the campaign by the anti-Thompson force. He inquired today if his enemies back in Illinois intended to make much of it. The desired information was not available. Lowden gave Senator Lorimer his proxy as national committeeman from Illinois in 1909.

Lundin and Thompson meantime are not worrying over the Lorimer issue at all. They are mapping out a detailed program for the control of Illinois Republican politics and will go to the mat with it, oblivious, they assert, of what the opposition may do.

GIRL TELLS HOW SHE WAS WON IN TWO DAYS' WOOING.

Aline Waite Whitney Says She Couldn't Resist Nice Talking Man.

Finally, perhaps, the troubles of Mrs. Aline Waite Whitney, who, after a two dsy acquaintance, became the bride of Henry L. Whitney, are at an end. Yesterday Whitney filed an answer to her petition seeking a modification of her decree of divorce, in which he agreed to give her $300 as permanent alimony.

"He was a handsome looking chap," explained Mrs. Whitney, who is 17 years of age. "I just met him and became infatuated with him; he dressed nicely, talked nicely."

Mrs. Whitney lives at 5313 Lakewood avenue. In her testimony in court she said that her husband immediately after their marriage was called on the phone by eight or nine women, with whom he made engagements.

"He didn't seem to remember we were married at all," she said; "all he could think about was women."

ALSCHULER'S COMMISSION AS U. S. JUDGE ARRIVES.

Aurora Man Wants No "Fancy Trimmings" When He Is Inducted Into Bench Job.

Samuel Alschuler received his commission yesterday as United States Circuit Judge, signed by President Wilson. There was no intimation from headquarters that haste is necessary in qualifying, Mr. Alschuler said, and he followed with the suggestion that if his personal inclination governs he will not take the oath of office for a week or ten days.

"Unless there is precedent to the contrary," Mr. Alschuler said, "I prefer to take the oath of office before some notary public so that there shall be no unnecessary fancy trimmings. However, my action will be governed by the usual rules."

This is taken to mean that Judge Elect Alschuler will proceed to be measured for the regular silk robe and will be inducted into office under the proper official auspices.

LOWDEN TO RUN? AIDS SOFT PEDAL

Congratulatory Telegram by Young Men's Club Emasculated.

"Is Frank O. Lowden a candidate for the Republican nomination for governor, or isn't he?"

The Cook County Young Men's Frank O. Lowden club in session last night at the Hotel Sherman confronted a seemingly serious quandary over the proposition and after considerable debate reached a compromise.

It had been planned to send him a telegram congratulating him upon his seeming announcement and pledging the cooperation of the club. The telegram, as framed, was read and at once met with censure.

The new and active element wanted to insist that the colonel is as good as started, and that it was the business of the young men to go ahead and say as much. Another class, probably more calloused in the political game, advised against such procedure, on the ground that there has been no formal Lowden pronouncement.

The telegram, as finally authorized, was a perfunctory matter, having been submitted to a committee for revision and censorship.

Officers of the club said that they had been disappointed in failure to receive some satisfactory tidings from Canada, from Col. Lowden himself preferably, and certainly from Mayor Thompson or Fred Lundin.

HAMMERSCHLAG? OR WHO? WHICH, IF ANY, GOT BEER?

Engine Company 30 All Flustrated by Gossip Which Threatens to Tear Holes in Their Ranks.

Several members of engine company No. 30 testified yesterday that the name of Pipeman Harry H. Hammerschlag described him. Capt. Charles Szeszyscki called him a "gossip," but his associates were more inclined to term him a "knocker."

Capt. Szeszyscki charged that on Aug. 6 Hammerschlag sent a hanger on around the station to a nearby saloon for a pail of beer, which was consumed after his return. He also charged that the pipeman had told Chief Henry Wendt of the Fifth battalion that he, the captain, was drunk on July 4.

Hammerschlag's story was that on July 4 a keg of beer was placed in the basement of the engine house at Ashland and Haddon avenues and that the captain presided as a sort of superintendent during the distribution of the refreshments.

Then, he said, after the beer was all gone Capt. Szeszyscki made several trips to a saloon. He said the captain was not in the house when an alarm of fire rang and that he attempted to catch the ladder truck as it swung by him. He missed his footing and was dragging along in danger of injury when two truckmen pulled him up to safety.

The captain denied this story in toto and it also was denied by other members of the company.

But the trial board was unable to determine who drank beer while on duty. It took the case under advisement.

LONG LAKE UP IN ARMS; HEARS ROMER WILL RETURN.

Vigilantes Reported to Be Preparing for Man Freed on Accusations by Girl at Summer Resort.

Things are fomenting again at Long Lake pending the next move of Emanuel C. Romer, accused of displeasing attentions toward several little girls of that summer colony. Romer said last night he would be in Long Lake today and when he said that things began to happen.

Among them were these:

A meeting of twenty-five vigilantes was called.

Some of the women of Long Lake said they'd pack up and move, if Romer wasn't ousted.

Dr. L. J. Dyrenforth, whose daughter was a complainant in the proceedings against Romer, declined to proceed further.

Attorney Jay H. Brown said he would obtain a new warrant.

And one vigilante said: "We'll go the limit."

The indignation that resulted when Justice George W. Koeth dismissed the charges against Romer was stirred afresh when the vigilantes met at night in the Stanton hotel.

JUDGE GETS INTO AUTO MAN'S CASE

Court Will Investigate Bigamy Charges Against T. C. Vawter.

Truman C. Vawter, an automobile man with a $10,000 salary, has stepped into a triangular marriage muddle wherein the charge of bigamy is made, and Judge Charles M. Walker, in the Circuit court, in seeking a solution, has applied the unusual remedy of entering his own motion to set aside an annulment decree regardless of the feelings and pleadings of lawyers and principals. He will investigate the case.

Allegations are that Vawter, president of the Lexington Motor company, a sales agency at 2241 Michigan avenue, has twice married Mrs. Gertrude Benner Vawter and once Mrs. Myrta Bourne Vawter. He has been divorced from Mrs. Gertrude Vawter once and on June 24 his second marriage to her was annulled.

It is this annulment that has been set aside by Judge Walker. The action was granted because Mrs. Gertrude Vawter is said to have discovered that her husband never was divorced from his first wife, Mrs. Myrta Vawter.

All of these disturbances had their beginning in 1897, when Vawter is alleged to have married Myrta Bourne. In 1908 Vawter and Miss Benner eloped from Indiana and were married in Hot Springs. On Jan. 26, 1913, Mrs. Vawter wrecked Mr. Vawter's office upon the discovery of his alleged infidelity.

In a divorce bill she named Miss Lucille Langdon, whom she found with her husband when she blithely stepped into his machine, standing at a downtown curb.

She obtained a decree with $100 a month alimony. After a trip west she returned to find Vawter very lonely and they were remarried on June 9 last. Two weeks later Mrs. Vawter filed a bill seeking annulment of the second marriage on the ground that she had found evidence of his previous marriage to Myrta Bourne.

The decree was signed on June 24 by Judge Samuel C. Stough of Morris, Ill., who was acting temporarily. He charged that Vawter had twice committed bigamy in his marriages to Mrs. Gertrude Benner Vawter.

Vawter denies the bigamy charge.

COURT TURNS WOMAN FREE, ALAS, THAT WASTED HAIR!

Mrs. Frances Kroll of 9619 Vaughan avenue was arraigned before Judge Graham yesterday.

Mrs. Rose Melcho of 9628 Vaughan avenue testified Mrs. Kroll went to her home looking for a duck, claiming the Melcho dog had been in her yard shortly before the duck left. She said Mrs. Kroll found the duck in the basement with its head and legs chewed off; then she was attacked by Mrs. Kroll.

"Her dog killed my duck," testified Mrs. Kroll in her defense. "I went to her basement and found it dead and asked her about it. She grabbed me and pulled all of this hair out of my head." Mrs. Kroll then laid several handfuls of hair on the bench.

"I wish I had some of that hair in my head," said Judge Graham, who is partly bald. "Discharged."

HARRIS RESENTS FRANK ADVICE

Governor Asserts Georgia Alone Will Remove Blot on State.

Atlanta, Ga., Aug. 20.—Gov. Harris let it be known today that the people of Georgia would resent outside interference or advice in dealing with conditions growing out of the lynching of Leo M. Frank.

"The lynching," he said, "was a crime against the civilization of our state and a blot upon Georgia's fair name that cannot be erased. None of us approves of mob violence or lynch law and all of us regret what has happened. I have and will continue to exert every power to bring the members of the mob to justice.

"But if the members of the mob are brought to justice it will be through the courageous efforts of Georgia officials and courts and not through the newspapers and offers of rewards coming from other states. I am afraid these things will only serve to aggravate a situation that already is deeply humiliating to our people."

Governor Calls Officials.

So far as the public is advised, the only forward step taken in connection with the lynching today was the announcement that the governor soon would ask the prosecuting officials of Baldwin and Cobb counties to confer with him on what future action shall be taken. The state prison farm is in Baldwin county, and Frank's death, so far as known, occurred in Cobb county. There has been some doubt among officials of the two counties, according to report, as to which should take the initiative.

Herbert Clay, solicitor of Cobb county, where Frank was found dead, was one of the Marietta citizens who appeared before the prison board to oppose commutation of Frank's death sentence.

Coroner's Inquiry On.

Apparently the only tangible investigation of the lynching actually under way is that being conducted by Coroner Booth of Cobb county, who impaneled a jury last Tuesday morning, but postponed the sitting for a week.

One of these witnesses is William Frey, but neither was able to fix the identity.

Mr. Booth, who is 77 years old, said the lynching reminded him of the old Ku-Klux Klan, of which he was a member.

It has been reported that the identity of members of the lynching "committee" was known to a majority of the residents of Marietta. Inquiry today proved these reports untrue.

Body of Frank Buried.

New York, Aug. 20.—The body of Leo M. Frank, who was lynched at Marietta, Ga., was buried today in Mount Carmel cemetery, Brooklyn. The automobile hearse and the cars carrying the relatives of the dead man traveled at a high rate of speed over the six mile route from the home of Frank's parents to the cemetery in an attempt to elude newspaper men and photographers.

Mrs. Lucille Frank, the widow, appeared calm and restrained until the burial service had concluded. Then she collapsed and was carried to an automobile. The services were conducted by Rabbi Alexander E. Lyons of Brooklyn and Rabbi David Marx of Atlanta.

Saturday, August 21, 1915

Closed All Day Today. Taking Inventory.
We Will Be Open for Business

Monday, August 23, 1915

Phone Orders Attended Today
Call Harrison 6501

S. F. Wilson & Co.
21-23 EAST JACKSON BOUL.

CIVILIANS FIND PERFECT SYSTEM IN ARMY WORK

Business Men in Training Begin to See Results of Arduous Endeavors.

BY GEORGE PORTER.

Military Camp of Instruction, Plattsburg, N. Y., Aug. 20.—[Special.]—We have now finished the tenth full day of work, and a great light has dawned upon us fledgling soldiers. We have worked so rapidly and for such longs hours that we have often felt confused and that our training was lacking in thoroughness. Suddenly these fears are dissipated.

We find that the various parts fit together and arrange themselves, each making the other clear. It is far from a perfect whole. The art of a soldier, even in the first stages of drill, is much too difficult to be mastered in any ten days. Formations and movements must become instinctive, but we now feel that we have solid ground under our feet.

This afternoon my company drilled on the parade ground without any of its noncommissioned officers and before a large crowd. We marched out cold with fear, but the music inspired us and we got through quite creditably.

Get Remarkable Training.

This success has been due to the remarkable training given us by the regular army officers. Every minute of our time from 5:30 o'clock in the morning until 5:30 in the afternoon is laid out with such skill and precision that there is just ample time for everything and not a moment wasted.

At first, in our ignorance and inexperience, we were hurried. It naturally took us twice as long to make up a pack or clean a gun as it should have. Now we find that we have ample time, but none to spare.

We are under strict West Point discipline. With this the officers combine the greatest courtesy, consideration, and helpfulness. Experienced athletic coaches are amazed at the skill and rapidity with which we are put through our work. Percy Haughton, the Harvard athlete, says that in all his experience he never has seen anything approaching it.

Drill and Discipline Objects.

The work to the present has had two main objects—first, to train men in the necessary drill for the handling of troops, and, second, to instill discipline and obedience. Now we go on to more interesting work, calling for the skill and judgment in which, by their previous experience, the business men should be especially fitted. There will soon be minor engagements to report from Plattsburg, and from what we hear of the enemy (the regular troops in the Plattsburg barracks) a battle is imminent.

The camp was organized and is entirely under the charge of the regular army. Gen. Wood spends much time here. Capts. Halstead Dorrey and Gordon Johnston of his staff are commandant and adjutant. There are many men of experience and some officers of the militia in the camp. At first there was some feeling that their experience should be recognized and that they should be used as officers.

Promotion Only on Merit.

The regular army officers determined however, that all should be treated alike and advancement be only on merit. In this policy the militiamen now heartily agree. Their ability has been recognized and several have been appointed sergeants and lieutenants.

We all now better realize the value of the militia and the hard training under adverse circumstances which its members have gone through. The more we know of the business of soldiering the more we appreciate its difficulties and admire the spirit and ability of the state militia in conquering them.

Another great advantage in having the camp entirely under the charge of the army is in assuring regularity and the same system. The men of the camp have undertaken the work that they may be able to turn in to drill others into a greater army should the emergency arise. Obviously there must be one regular system to which all conform.

Finds Baby on Porch.

William Roskin of 7215 Emerald avenue, stepped from his home as he started for work yesterday morning and found a market basket on the porch containing a baby boy, two or three days old.

RUSH INSANITY PLAN HITS SNAG

Dr. W. A. Zeno and Dr. G. McLaughlin Accused by Mrs. Susie Fowler.

PAPERS ALL MADE OUT.

A few days ago Mrs. Susie Fowler found a paper in the desk of her business associate, Dr. W. A. Zeno, a dentist at 3059 Twelfth street. It was a petition taken out in the County court by Dr Zeno alleging she was insane. Mrs Fowler hurried to the state's attorney's office and told her story to Assistant State's Attorney Morris Schaeffer.

Yesterday Dr. Zeno and Dr. George L. McLaughlin, a member of the county hospital staff, who signed a certificate against Mrs. Fowler, were arrested. Dr. McLaughlin is charged with having signed a certificate setting up that he had examined Mrs. Fowler and found her mentally deranged. Dr. Zeno is accused of conspiracy to have Mrs. Fowler sent to an asylum and with perjury in that he made affidavit that Mrs. Charles Russell, a sister of Mrs. Fowler, would support the allegations in his petition.

Once North Side Dentist.

Dr. Zeno at one time had a large dental practice on the north side. He ran for alderman and has been active in politics. Several years ago his wife divorced him. In the fall of 1913 Dr. Zeno and Mrs Fowler purchased the practice of Dr. J. H. Ballard and retained the name "Ballard's dental parlors." Shortly afterward Dr. Ballard had Dr. Zeno arrested for forgery, but the case was dismissed, and Dr. Zeno filed suit against Dr. Ballard for $10.00 damages. The case is still pending.

Mrs. Fowler says Dr. Zeno pocketed all the money. A year later, she says, they decided to sell the business, and Dr Zeno induced her to sign a paper transferring her interest to a Dr. Jackson, who said he was a prospective purchaser. She did not receive any money for the transfer, she says.

"Simply Took His Word."

Dr. McLaughlin says he signed the certificate on information given him by Dr. Zeno, whom he know as Dr. Ballard.

"I simply took his word there was something wrong with the woman," he said. "A complaint had been received at the county physician's office, and I went to the dental office. Dr. Zeno or Dr. Ballard told me she had been confined in an asylum two years before and that she was breaking up furniture and destroying his practice. The woman kept passing through the office while I was talking to him, and he finally had to tell her to get out, as he wanted to talk to me privately."

The complaint was filed by Assistant State's Attorney Berger and Judge John H. Williams of the County court issued warrants. The case was continued until next Friday.

SAWS WAY OUT OF CELL AS RELEASE ORDER IS MADE.

Chauffeur, Who Drove Car When Drunk, Escapes from Bridewell Just Before Friend Brings Parole.

When Charles O'Malley of 2220 South Michigan avenue, a chauffeur, was sent to the bridewell by Judge Gray to work out a fine of $200 imposed on a charge of driving an automobile while intoxicated, he appealed to his former employer Philip Hoffberg of 2918 West Twelfth street, for aid. Mr. Hoffberg yesterday appealed to Judge Gray for O'Malley's release, promising to give the young man work.

The court issued a release order and Hoffberg carried it to the bridewell.

"You're fifteen minutes too late," said Supt. John L. Whitman.

He led Hoffberg to a cell and pointed to a window facing a small park in front of the prison. Three bars had been sawed away.

"You're friend beat you to it through that window," said Whitman. "I can't explain where he got the knife or saw."

"I'm through," exclaimed Hoffberg, throwing up his hands. "He'll stay in jail next time."

"He shall," snapped the superintendent.

Held on Arson Charge.

Harry E. Armstrong of 1525 Winnemac avenue was held to the grand jury on charges of arson and attempts to defraud yesterday after firemen who were called to the Armstrong home testified that in a clothes closet they found a bundle of clothes saturated with oil.

Men of Affairs

who find it necessary to travel frequently make constant use of the service to

Indianapolis

over the

Big Four Route

It is the continual effort to make this service high class in every respect by providing modern equipment, good road-bed 'on-time' schedules and courteous treatment.

Four Daily Trains

Morning Train
Lv. Chicago 8:55 a. m.
Ar. Indianapolis 2:40 p. m.

Noon Train
Lv. Chicago 12:40 noon
Ar. Indianapolis 6:05 p. m.
Through steel parlor cars and coaches on both day trains; dining cars serve meals.

Evening Train
Lv. Chicago 9:15 p. m.
Ar. Indianapolis 3:25 a. m.

Night Train
Lv. Chicago 11:45 p. m.
Ar. Indianapolis 5:00 a. m.
Sleeping car on 11:45 p.m. train may be occupied in Indianapolis until 7:30 a. m.

Tickets, sleeping car reservations and all information at
Chicago City Ticket Office
228 So. Clark Street
Telephones:
Wabash 4200; Automatic 339-834
or **12th Street Station**
(on the Lake Front)
Telephone: Wabash 4200
C. C. CLARK, General Agent Pass. Dept.

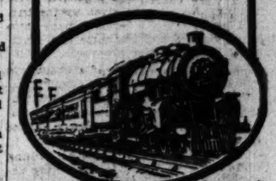

RESORTS AND HOTELS
ILLINOIS.

New Morrison Hotel
Madison and Clark Sts., Chicago
IN THE HEART OF THE LOOP
NEW MORRISON
225 rooms with bath, $1.50 single; $2.50 double
100 rooms with bath, $2.00 single; $3.00 double
90 rooms with bath, $3.00 single; $4.00 double
OLD MORRISON
140 rooms with running water, $1.00 single
95 rooms with bath, $1.50 single; $2.50 double
THE BEST CUP OF COFFEE
in Chicago is served in the
Dutch Grill and Boston Oyster House
The Hotel of Perfect Service
Under the Personal Management of HARRY C. MOIR

Briggs House
Randolph and 5th Ave., Chicago
1 Block from City Hall Square
Location Most Central
200 Modern Rooms Restaurant Facilities Unsurpassed
Rates Per Day, $1 and $1.50. With Bath, $1.50, $2 and $2.50

MISCELLANEOUS.

St. Joe—Benton Harbor
$1.25 ROUND TRIP
9:30 a. m. daily. Home 9 p. m.
10 a. m. SUNDAY HOME 10 p. m.
DANCING FREE
$1 one way; $1.75 unlimited round trip.
9:30 a m daily; 2 p m Sat.; 11:30 p m daily.
$1 round trip 12 noon, Monday, rel. 9 p m.
GRAND RAPIDS
HOLLAND SAUGATUCK
9 a m daily ex. Sat., 1:30 p m.; Sun., 9:30 a m.; 8:30 p m daily ex. Sun., 10 p m.
GRAHAM & MORTON LINE
Docks Foot Wabash Ave. Cent. 2162

RESORTS AND HOTELS
NEW JERSEY.

TRAYMORE
LARGEST FIREPROOF RESORT HOTEL
A Bold Original Creation
with the Local Color of Atlantic City
Belvedere Restaurant Traymore
ON BOARDWALK ON BEACH

Marlborough-Blk.
Atlantic City, N. J. Josiah White & Sons Co.

INDIANA.

PINE LAKE INN
J. S. HUFFMAN-MGR.
COTTAGES, SWIFTS LAKE.

RESORTS AND HOTELS
MICHIGAN.

NEW PORTAGE POINT INN ONEKAMA MICH.
Overlooking beautiful Portage Lake; all modern city comforts. Electric light, rooms with bath, hot and cold water, artesian wells, roof garden and dancing pavilion, fine auto roads and good fishing. Northern Michigan Line takes you to hotel dock. For rates, etc., address, GEO. E. BOND, Mgr.

VIEW POINT BEACH Magician Lake, Michigan.
Furnished cottages $20 week. Boats free. Bathing; fishing is fine now; come and catch some. A. M. FOLK, DOWAGIAC, MICH.

ILLINOIS.

"THIS IS THE LIFE"
Rooming at the Y. M. C. A. Swimming, Outdoor Athletics, Tennis, Gym. Dining Room. Sears-Roebuck Dept., 302 E. Madison Ave. GARFIELD PARK "L"

Kenilworth Boulevard Addition to OAK PARK
Located on Oak Park Ave. at Division St.
EASILY the most artistic and unique Residence Park around Chicago. $150,000 is being spent to make it so! Nowhere else will you find such playgrounds, beauty spots, shrubbery, trees and magnificent boulevards—AND THE PRICE OF LOTS IS AS UNUSUAL AS THE BEAUTY OF THE LOTS THEMSELVES.
LOTS IN THIS ADDITION AS LOW AS $16.00 A FOOT
JUST PUT ASIDE SUNDAY TO COME OUT AND SEE—FOR SEEING IS THE ONLY ADEQUATE MEANS OF KNOWING. JUST "WHY" YOU SHOULD INVEST IN THIS MAGNIFICENT PROPERTY. A HOME HERE MEANS A REAL HOME IN EVERY SENSE OF THE WORD.
COME OUT BY AUTO OR "L"
Motor out Washington Blvd. to Oak Park Ave. and north on Oak Park Ave. to the property, or take Lake Street "L" to Oak Park Ave., where our autos will meet you all day Sunday.
Write or Phone for Our "FREE" Book Which Explains All.
SALINGER & HUBBARD
REAL ESTATE SUBDIVIDERS
630 First National Bank Bldg.
Phone Randolph 5334

SPECIAL "YOUR VACATION TRIP" TOURS

The Chicago Tribune.

THE WORLD'S GREATEST NEWSPAPER.

FOUNDED JUNE 10, 1847.

ENTERED AS SECOND CLASS MATTER JUNE 8, 1908, AT THE POSTOFFICE AT CHICAGO, ILL., UNDER ACT OF MARCH 3, 1879.

All unsolicited articles, manuscripts, letters, and pictures sent to "The Tribune" are sent at the owner's risk, and the Tribune company expressly repudiates any liability or responsibility for their safe custody or return.

SWORN STATEMENT.

Net paid circulation of "The Chicago Tribune," as reported under oath to the United States government under section 4674 of the postal laws and regulations, being the average from Oct. 1, 1914, to March 31, 1915:

Daily 836,597

Sunday 534,543

The above figures are exclusive of all papers which have been wasted, spoiled, returned, duplicated, delivered as complimentary, in exchange, as samples, which were missed or lost, or were late in arriving at their destination, or that remained unsold. They also are exclusive of papers paid for but on which money so paid has been refunded.

SATURDAY, AUGUST 21, 1915.

"Our Country! In her intercourse with foreign nations may she always be in the right; but our country, right or wrong."
—Stephen Decatur.

LAKE FRONT SNOBS.

The gentlemen who compose the Lake Shore Drive Improvement association look upon themselves as the center of American life.

In their club armchairs they talk confidently of what "we" should do in international affairs. They are extremely warlike in their conversation. They are willing that the "navy" and the "army" should be sent to war.

They have in a helpless and uneducated way lent support to the regular army and the navy, but they have never made any sacrifice to either. Nor do they intend to do so.

Some of them may attend one of our military instruction camps, but to undertake the partial training furnished by our national guard organizations would appear to them an intolerable burden. They rather believe in the national guard because they think it affords protection without effort, but when this protection appears in the slightest way to infringe upon their own ideas of money making their "ideas of national defense," their "desire for an effective army," fall to the ground.

There is no valid objection to the construction of the First cavalry armory at the selected location east of the Chicago avenue water works. The objectors fear that they may suffer from the presence of people of less social position than themselves. Whatever they expect to lose in this respect they will gain by the association with men who are willing to undergo the inconvenience of military training and the risk to life and health of military service in the national defense. The First cavalry located on the lake front will teach patriotism, and that lesson evidently is badly needed by some of the people there.

RE-ELECT GOOD OFFICIALS.

Speaker Shanahan's advice to the voters of Chicago to "get good men in office and then keep them there" is a sure and certainly the shortest cut to good government yet offered. It is a slogan that will be more and more popular as the taxes increase and the demand for better and more economical rule grows.

After giving all credit to the successful and unsuccessful efforts that have been made through the initiative and referendum, civic leagues as watchdogs, civil service, the recall, direct primary, direct election of senators, or whatever else that is being agitated, none can substitute for a good public official or make a public official with a black heart go right. These laws assume that the men elected to office are naturally inclined to do the wrong thing and naturally must be made as powerless as possible. A business would never succeed if its officers were chosen upon such a hypothesis, and neither will government. Moreover, successful politicians have shown remarkable success in beating the spirit of the proposals. It must now be accepted that to devise a topheavy system and then turn it over to its enemies for execution is futile.

If the local judiciary and the city council have shown any signs of improvement, it has been through an intelligent recognition that good men are more necessary than a good system. Rather than splitting the forces of good into factions debating the relative merits of suggested means of juggling the procedure or of making the aldermen less able to do anything, interest has been concentrated on improving the personnel of the two departments. The results are the recommendations. If the council is not all that it might be, still it is excellent as compared with other similar bodies or with the council of a decade ago. In addition, it is improving steadily with practically every election. It has been done by emphasizing an honorable man and trusting him to use his powers honorably after taking his seat. The practice is in line with the short ballot and is probably the best indication of what it will mean when applied to the American system generally.

PALLIATIVES.

To those who believe that the cigaret is mankind's arch enemy there will be little consolation in the most recent report of the American Red Cross. Listed between cholera vaccine and crutch pads in the report of supplies sent to the European war fronts is the item, "Cigarets, 10,375,000."

Efficiency, we constantly hear, is the slogan which all of the nations have adopted. The physical condition of the soldiers, wounded and well, is tragically important. The enemies disease and drunkenness have gone the way of faulty belt buckles. They are all traitors if they interfere with the perfect working of the war machine. Thus this unnecessary and probably deleterious creature comfort sounds strangely unscientific, definitely out of place.

It is not the purpose here to defend the cigaret. But its presence in large numbers in the hospitals and on the battle front is more than intelligible. It is also consoling. These millions of men who fight broke lifelong habits last August. Their individual human foibles, like a desire for corned beef and cabbage on Saturday nights or an occasional visit to the cheaper seats in the opera, have been submerged in efforts to save the state.

Smoking is one of the few enjoyments of the old life which they can take with them into warfare. Undoubtedly these cigarets were for the use of convalescents and the less seriously wounded.

Diversions of some sort, concession to human foibles, seem to be as necessary as proper food and proper footwear. An editorial in the New York Medical Journal ascribes this need to an overdevelopment of the higher brain cells. War has been Europe's reaction from topheavy mental development. In America our excessive and potentially insurgent bumps of knowledge are reduced, this editor continues, by bumping about the country roads in automobiles, in slamming out home runs, and performing on the dance floor.

America does seem to have the best of it. Cigarets and war for the Europeans; dancing and baseball for us. And all on account of overdeveloped brain cells.

THE NATION SHOULD DECIDE.

The situation confronting us is more than grave.

It has been established that the Arabic was torpedoed without warning and that three Americans were drowned by the German submarine. The case comes directly under the phrase of President Wilson's note, "a deliberately unfriendly act." Furthermore, the case is outside of the defense given by the imperial German government for the sinking of the Lusitania.

There is no room for the excuse that the ship was carrying British troops or war supplies. The ship was sailing *from* England *to* America. On top of this the torpedoing comes at a time which gives every appearance of sharp diplomacy.

The Lusitania was torpedoed before the military campaign against Russia was fairly started. During the doubtful stages of the campaign Germany kept up diplomatic interchange. Upon its successful conclusion she has given her answer—not in words but in deed—a deed that has killed three Americans. Coincidentally, it comes just after the publication of evidence that the imperial German consul in Chicago has been conducting a secret campaign to influence American public opinion and control American political action. It comes at a time when the failure of this propaganda has been brought home to the imperial German foreign office.

The immediate question arises, "What is President Wilson to do?"

There is just one thing not to do, namely, to break off diplomatic relations. If President Wilson should break off diplomatic relations he would leave the initiative with the imperial German government. That government might interne American citizens residing in Germany. It might sequester American property in Germany. It might follow the precedent of Japan and without further notice attack American merchant ships or war ships upon the high seas or in our harbors.

More vital than these possibilities, it would leave this nation in a critical position when the European war should end. If Germany should win or if the war should be compromised, America, isolated, would be on the verge of hostilities with Germany. The army which has proven more than equal to those of all Europe would be left to turn upon a smaller army than the smallest army in Europe, and no one doubts that today Germany's navy is much more powerful than ours.

Between peace and war there is no middle course in honor or in safety. Either we must keep out of war or we must go to war on our own initiative.

The constitution of the United States provides specifically that the power to declare war rests with congress. By evasion the president can create a condition whereby war must follow, or by blundering he may bring war upon us through the initiative of another country. The first course is immoral, the second is inane. We do not believe that President Wilson is either.

If President Wilson contemplates making war or contemplates steps which might lead to war, the only thing for him to do is to call a special session of congress and lay before congress the situation as only he and his confidential advisers know it to be. Certainly it would lead to a nation-wide campaign. Certainly this would show a national division. But if war is contemplated public opinion should be consulted before taking any unredeemable step. Certainly men will be found who will assail the president for political and personal reasons, and even worse. Just as certainly men will be found who will sacrifice politics and personal interest for patriotism.

Finally, this nation has never faced the present international situation as a nation. The larger part of the public expression has been on the part of and spoken in the interests of or at least in sympathy with one or another of the foreign nations.

We have not as a nation considered our interests as a nation. We have never considered what a German victory would bring to us. We have never considered what an allied victory would mean to us. We have never considered the price of war. We have never considered the price of peace. The violent and objectionable agitation which must follow the consideration of these subjects in congress will compel us for once to see our national interest.

It is not known whether President Wilson will do anything about the torpedoing of the Arabic. If he does do anything, it should be to call a session of the congress of the United States.

PROFESSIONAL MURDER.

Charles Victor was a slugger. A slugger is a possible or actual murderer. There have been a number of professional murderers in Chicago. Some of them went the way Victor did, with bullets in them.

Assault and murder is a business in the big industrial cities of the north. The men engaged in it are hired by capital against labor and by labor against capital. Whenever labor and capital are in serious controversy thugs are used by both sides. They do not always commit murder, but they do so frequently enough whenever it is thought to be advisable or found to be convenient.

This business of murder is not condoned, but there is question if it has not been too much tolerated. We have given the south a tongue lashing for good cause. Whether or not it can do any good it was justified. We should be blind or stupid if we did not consider our own case.

It is something, but not enough to say, that the north neither condones nor defends the acts of lawlessness which have been parts of its industrial struggles. It is something. The value of self-criticism is enormous. If a generalization could be risked we would say that the north is self-critical and the south is on the defensive against criticism.

We do not defend our kind of lawlessness, but we are not so sure that we do not tolerate it. We have come to regard industrial conflict as inevitably connected with assault and murder, and there is a disposition to accept this condition as unavoidable.

Chicago has not exhibited anything like the piece of work done in Los Angeles when the Times building was blown up, but it presents a record filled with items of assault and murder which have had mighty little punitive consequence.

When gun men shoot gun men and when labor murders are kept within the family the community disposition has been to regard it as a domestic affair. When gun men have shot workmen there has been a disposition to look upon it philosophically as something inherent in the economic struggle.

We are considerably too complacent in the matter. Both authorities and citizens are considerably too indifferent. No rhetorical defense of the business of murder is offered, but the opposition to it is plainly less than needed.

A LINE O' TYPE OR TWO.

Motto: How to the Line, let the quips fall where they may.

LEO FRANK.

At last ye got him: there he swings
Above the howling people-kings.
At last ye got him: he outstood
In innocence and hardihood
The servile court, the madman's knife,
The wreck of name and home and wife,
Still trusting God would see him through . . .
At last ye got him in the night,
Sick, wounded, worn, and strangely white,
Your burgher, Leo Frank, the Jew.

Ye hanged him on the gallows-tree.
He'll hang for all the years to be:
Ye nor your children shall have power
To take him down a single hour;
Nor wind, nor rain, nor bird of prey,
Shall eat that awful Form away,
Nor God once veil It from your view . . .
For 'tis no human head and limb—
Ye hanged God's Justice, hanging him,
Your burgher, Leo Frank, the Jew.

WILLIAM ELLERY LEONARD.

PEOPLE who live along the north shore, and who in the past have visited Ravinia park to hear the music, have not attended regularly this season; not because of the weather or the mosquitoes, but because of the plague of gabbling. Persons who don't know any better gabble through an entire concert number, and drive away the very kind of patron that the management depends upon for support.

THE weather is beyond control, and mosquitoes will continue to breed, but the gabbling can be stopped. There are neighboring woods to which the gabblers may be invited to retire; the seats in and around the pavilion are for persons who visit the park to listen to music.

Historic Plagues.
Bubonic.
Teutonic.

CASE I.—A German submarine torpedoes a vessel with ammunition aboard, and American lives are lost. Case II.—A west-bound vessel is torpedoed, and through great good luck the American passengers are not drowned. Is the action in Case II. any less deliberate or less unfriendly than in Case I.? Not a scintilla.

PROBLEM OF CONDUCT.

Sir: Should a gentleman, going through a revolving door, finding himself in the same section with a lady, take off his hat?

CURT E. C. FURST.

"SUPPLIES of fine eggs small."—Market note. Also, supplies of small eggs fine. Guess they save the big ones for the hotels and restaurants.

Gosh!

Dear B. L. T.: Look here, old man (you are eighty-eight days older than I am, and I know your neck is lovely), I hope you are not going to force me to discover that your feet are of clay, after years of admiration of their Parian marble whiteness. And yet, here you are dismissing Fred N. Scott on what he is reported to have said out in Oakland, and without knowing whether he said it or what the context. Prof. Scott is not a sensationalist, and facts will bear me out in the statement that he has done more constructive work for the teaching of English than any other man in this country.

Gosh! Next thing I know I will be over in old vox pop's column, telling what I don't know about the southern situation. W. F. Y.

THE Prof's statement was inclosed by quotation marks; however, he probably didn't make it. Or, if he did, it was probably as consciously exaggerated as our amiable comment. Scott is all right. What DON'T you know about the southern situation, besides cooking and hospitality?

"WHAT the W. G. N. said about the south is the way I feel about southern cooking, only more so," writes Mergetroid, who adds that during the open season for lynchings the phrase, "the fair name of our state," should be jarred and placed in cold storage.

THE LAST STAND.

"NOVOGEORGIEVSK is taken!"
Yells a cablegram from there;
And old Litovsk has been shaken
By the bombs dropped from the air.
Hourly shells in Dvinsk are falling;
I can fairly hear the din.
And I know the fire is galling
Out in front of Etaoin.

For Meshchovsk my heart is yearning
As I read accounts of how
That historic town is burning,
As is also Mszconow.
For Przemysl I am sorry,
And for old Proskurov, too;
But the Germans, 'spite their hurry,
Will have to stop at Shrdlu. J. M. W.

A WAR baby was born in Winnetka to a Scotch girl working as a cook, and her mistress made the mother as comfortable as possible; whereupon the rest of the hired persons quit, and it has been found impossible to replace them. So shines a good deed in a naughty world.

THE SECOND POST.

[Received by the Swedish-American Telephone Co.]

Gentlemen: With great pleasure I will start work acting as Agent as soon this part of my dear Mexico come in back to the prosperus way, but at present time, I am very sorry to say that we are too far away to have setle O. K. all this maldit revolution troubles. The revolutionary people has been destroyed all kind of Telegraph and Telephone lines any where, robbing and brooking off in small peases the Telephone apartus, and they are continue to do it yet, so at present it is very dangerous to go away of the large citys to build any telephone lines unless loosing the life. All the sense people we are very anxius to get peace in badly hurry up as every body we are loosing money in any trade, and we can not make any business. Yours very truly,

GOMEZ FARIAS,

Coixtlahuaca, Oaxaca, Mexico.

FROM a music publisher's catalogue:

"Lo, hear the gentle lark, with flute obbligate."

Would you call this painting the lily? queries S. K. We would.

THOSE "new recruits," so frequently mentioned in the newspapers, must be some kind of new beginner.

"THE action of the conductor in this case shall have the attention of our superintendent of transportation."
"CHICAGO SURFACE LINES."

That won't cut into his lunch hour.

SATIRICAL sign, Jackson and the river: "Do not drive faster than a walk over this bridge."

OR ELECTRIC LIGHTS.

Sir: Edwin A. Walton, in Printer's Ink, speaks of a publicity problem that is "often insoluble." If he means in Printer's Ink would advise that this is a saturated solution, but he might try paint. R. C. G.

"'VERY well,' she said in a white voice."—Ladies' Home Journal.

Thus fine shades of meaning are conveyed. This method seems never to have occurred to Henry James.

"Roll Your Own."

Sir: I see by the papers that Beardstown's official dog catcher has resigned, and will open a lunch counter. F. T. W.

"OUR glorious work," is Germany's description of its policy of scuttling merchantmen.

"THE glory and the shame of the universe." B. L. T.

How to Keep Well. By Dr. W. A. Evans.

Questions pertinent to hygiene, sanitation, and prevention of disease, if matters of general interest, will be answered in this column. Where space will not permit or the subject is not suitable, letters will be personally answered, subject to proper limitations and where a stamped, addressed envelope is inclosed. Dr. Evans will not make diagnoses or prescribe for individual diseases. Requests for such service cannot be answered.

[Copyright: 1915: By Dr. W. A. Evans.]

THYMOL AND CHENOPODIUM.

A VERY large proportion of the people, young and old, white and black, are infested with worms. Some of the people, particularly the children, have symptoms of worms. Some of them, particularly the adults, have no symptoms due to them. Some of the worms are productive of symptoms in most of the cases—for instance, hookworm. Some rarely produce symptoms—for instance, whipworm. Some produce vague symptoms that might be the result of anything.

A good remedy that will be good for every variety of worms is very much to be desired. When the European war began thymol was used for hookworm almost to the exclusion of all other medicine. It was used somewhat for other medicine. It had been found that thymol was somewhat dangerous in the dose required for hookworm—thirty grains.

Hookworm subjects are anemic and get dizzy on slight provocation. The tendency to give a toddy for dizziness is strong. Alcohol, taken within a few hours of thymol, causes it to poison the person as well as the worms.

After every worm medicine laxatives are given. Castor oil is a popular laxative. But grease and oils taken with or soon after thymol cause it to poison the subject. On top of the other objections the war put the price of thymol where the cost became a burden.

It was suggested that oil of chenopodium would serve as a substitute. Chenopodium grows in great abundance as a weed over a good portion of the United States. The very sudden demand for chenopodium last year found the market unprepared. Much of the chenopodium oil on the market was impure, and deaths from Bright's disease and other conditions ascribed to the use of oil of chenopodium were reported.

The manufacturers have remedied the defects and the oil of chenopodium now on the market is regarded as safe.

Dr. Victor Heiser reports the results of the use of oil of chenopodium in the orient:

"Physicians of the orient have recently treated with oil of chenopodium over 100,000 cases of hookworm of both the old and new world type with greater success than with remedies heretofore employed and with practically no untoward effects."

Physicians in this country who have made comparative studies of thymol and chenopodium have reported that chenopodium is the more efficient of the two. Dr. Baerman of Sumatra, who has treated over 40,000 cases of hookworm disease, is quoted by Dr. Heiser as having found the efficacy of chenopodium as 81 against 83 for thymol. Furthermore, these various physicians have found chenopodium a good remedy, about as good as any for tapeworm, round worm, whipworm, thread or seatworm—in fact, for practically all varieties of intestinal parasites.

The method of use is as follows: Supper before treatment is to consist of a light liquid diet. No breakfast is given. Sixteen minims of oil of chenopodium are placed on sugar. The sugar is divided into three parts. The portions are taken at intervals of one hour. Two hours after the last sugar is given half an ounce of castor oil and forty-five minims of chloroform are given. One physician gives ten minims of oil of chenopodium each morning for three days.

HAVE NOSE EXAMINED.

H. K. writes: "I have suffered from hay fever for some ten years. Since I came to Chicago, three years ago, the attacks have increased in violence, the worst feature being the severe inflammation of the eyes. If possible, I want to be prepared with something to relieve this condition in case this year's attack should be as bad or worse than that of last year. Don't tell me to go to the mountains; I can't afford to, and I have to work in an office every day. Would Murine help or would it harm?"

REPLY.

Have your nose examined. If anything of importance is found have it attended to. During the hay fever season wear a light pledget of absorbent wool in each nostril constantly during the day and night. Change this pledget as often as necessary. Wash your nostrils several times a day with normal salt solution [7-10 of 1 per cent].

Some people get relief from vaccination with pollantin. This should be taken now if it is to be taken.

Some get relief from bacterial vaccines.

Do not use cocaine or morphine, snuffs, or cures. Murine will not help you; it will not harm you.

SEE YOUR PHYSICIAN.

L. J. H. writes: "Is there any danger in using eggs preserved for six months or more in silicate of soda mixture? I am 49 years old and weigh 235 pounds. I have been told by my physician that I have leaky heart valves and high blood pressure. What can be done to reduce the pressure and assist the heart? Is Sanatogen good for nervousness and sleeplessness?"

REPLY.

1. No.

2. My advice to you is to have your physician lay out a plan for you and then see you at intervals to modify your methods of living as experience dictates. As illustrating the need, the all important question in a case of leaking heart valves is compensation; yet you do not refer to it directly or indirectly in your letter.

3. As good as milk, but no better.

NOTION MERE FANCY.

M. A. C. writes: "Is there anything in the prevalent idea that it is more healthful to have the head to the north when in bed?"

REPLY.

No.

LA MARQUISE DE FONTENOY.

[Copyright: 1915: By the Brentwood Co.]

SIR HENRY DALZELL has come so prominently before the public since the beginning of the war in connection with his almost daily attacks on the government that it is just as well to explain that he is a disgruntled Liberal who has failed to receive what he considers to be his deserts in connection with the distribution of offices.

His particular object of animosity has been the war department, and on the days on which he has not been denouncing Lord Kitchener and his subordinates he has devoted himself to asking questions and putting forward demands for information, couched in such a fashion as to convey all sorts of unpleasant inferences.

In fact, if all of the 600 and odd members of the house of commons were as persistent in their demands for information and so relentless in their interrogations as Sir Henry, the war department would assuredly have no time to devote to the organization and direction of the armies in the field and would be obliged to confine its energies to supplying the data asked for by such inquisitive legislators.

Sir Henry Dalzell is a Scotchman who has represented Kircaldy in parliament for the last quarter of a century. He is first and foremost a newspaper man and started in as such as the age of 18. At 19 he became a member of the London staff of the Glasgow Times.

He entered parliament at the age of 23 and has sat there ever since. His particular friend and ally is David Lloyd-George, with whom he made a prolonged tour in South America some years ago, and it was through the influence of Mr. Lloyd-George that he secured first of all a knighthood and then a seat in the privy council.

Not even all the interest exercised in his behalf by Mr. Lloyd-George was, however, sufficient to secure for him any office, and this has rankled in his bosom and accounts for his soreness against all the administration, save Mr. Lloyd-George.

He has long owned Reynolds' Weekly Newspaper, an organ of the London press which until a few years ago undertook to represent the cause, not merely of labor and of advanced socialism, but even republicanism, making a specialty of attacks on the royal family and exploiting to the uttermost every scandal in what is known as "high life" as illustrating the alleged moral degradation of the aristocracy and its inferiority to the democracy.

Of course, when Henry Dalzell was knighted, Reynolds' Weekly commenced to tone down, and when he was created a privy councilor in 1912 the paper was obliged to abandon all its warfare on the reigning family. Members of the privy council, who are entitled to the predix of "right honorable" to their names, are sworn in a very particular and solemn manner, to entire loyalty and support of the sovereign and of his house.

Today Reynolds' Weekly, which has lost to a great extent its hold on the masses, is nevertheless of considerable interest as constituting the mouthpiece of Sir Henry Dalzell and as indicating the views and opinions of Mr. Lloyd-George, which the minister of munitions, as a member of the cabinet, is unable to himself express.

After litigation extending over some four or five years, the legal proceedings in connection with the expropriation of the octogenarian Marquis of Clanricarde figures and letters with his skates through compulsory sale of his estates in County Galway to his tenants have been brought to a close by means of a compromise, according to the terms of which he is to receive $1,200,000 for the property.

This is not a large sum, considering that the estates were formerly rated as yielding a rental of near $100,000 per annum. But of course the fact that Lord Clanricarde is 84 years of age and has no direct heir will have been taken into consideration by him in consenting to accept this sum.

Few people know Lord Clanricarde personally. He lives the life of a hermit in a dingy set of chambers off Piccadilly in London and never goes out into society. Yet there is no member of the house of lords whose name has been so frequently before the public.

Half the agrarian crimes in Ireland during the last four decades have been due to his merciless and relentless cruelty towards the tenantry on his extensive estates on the Emerald isle. Hundreds of thousands of dollars—probably millions—have been spent by the government in executing the decrees of eviction which he obtained from the courts against his tenants for nonpayment of rent. No one has been more deaf to appeals for mercy or to every sentiment of generosity and to pity for suffering than this grandson of the illustrious English statesman, George Canning.

Mr. Canning, the son of an actress, died as prime minister of Great Britain, his end being hastened by the bitterness of his fight for the fundamental principles of his political creed, namely, the freedom of the commons and of the people from the dictation of the aristocracy, both Tory and Whig.

Lord Clanricarde, the son of his only daughter and heiress, disregarding the obligations of his political inheritance, has identified himself with every reactionary measure made by the nobility against the commons and the people at large.

Of course the marquis is an absentee landlord. He has never dared to show his face in Ireland for fear of the vengeance of those whom he has driven to desperation by destroying homes which had been theirs for generations. Portumna, his place in Galway, remains closed from one year's end to the other.

He leads a solitary life and at the Travelers' club, to which he belongs, does not associate himself with the other members, keeping to himself.

Of course all sorts of stories, some of them not of a particularly pleasant character, have been current concerning him, and it is to this quite as much as to his reserve and taciturnity that is due the chilling attitude, mingled with unfriendly curiosity, of his brother legislators on the rare occasions when he rises to address them in the house of lords.

He has but one fad, namely, skating, a pastime in which he still excels in spite of his 83 years.

He presents an extraordinary appearance on the ice at the rinks in London. His costume on these occasions consists invariably of dark cloth trousers with a broad stripe of black braid up the side, three or four cardigan knitted jackets of undetermined hue and great age, over which is worn a remarkably short tweed jacket, loosely cut, to give room to the layers of knitted waistcoats underneath.

His hat is a genuine old fashioned stovepipe of ancient vintage, perfectly flat in the brim and perfectly straight up and down from the crown.

He speaks to no one on the ice, being wholly absorbed by the work of cutting figures and letters with his skates.

GERMAN SUMMER, 1915.

[From Kladderadatsch.]

The German war spirit: "Wait a minute, you fellows down there, until I get through with the big exponent of culture."

The Friend of the People.

Letters for this department must be signed with names and addresses of the writer.

"VELVET" AND ICE CREAM.

Chicago, Aug. 7.—[To the Friend of the People.]—I desire to bring to your attention a condition which exists with respect to the selling of ice cream by druggists and confectioners in quart cartons. It seldom occurs to the buyer to question the accuracy of the measurement and if the seller appears to press the cream down so as to fill the receptacle solidly, the buyer gets the notion that he is getting "good measure." The last carton I saw measured midway between the top and bottom 4.5x3.25 inches, and was four inches deep, giving a cubic measure of 58.5 inches. Four times 58.5 inches or 234 cubic inches, and the difference between 234 and 267.8 [number of cubic inches in a gallon], or 33.8 cubic inches is the "velvet" every dealer gets if he gives "good measure." Is there any help to be given the long suffering public in this who buy this luxury C. A. L.

A standard liquid gallon contains 231 cubic inches and not 267.8, as quoted. A standard half peck dry measure, which is a four quart measure the same as a gallon measure, contains 268.8 cubic inches. Ice cream is sold by liquid measurement; the liquid quart measure contains 57.75 cubic inches.

This department got after the manufacturers of the cartons a few years ago and had them all made standard sizes, so if the buyer will see to it that the carton is properly filled the dealer will not receive the "velvet" spoken of. MORRIS ELLER,
Inspector of Weights and Measures.

MAY BUILD A COAL SHED.

Chicago, Aug. 11.—[To the Friend of the People.]—Is there any law or ordinance now in effect which prohibits the erection of a frame building within the fire limits of this city, the building to be used for a coal shed? I. M. P.

The building code permits the erection of a frame shed on the rear of each lot inside the fire limits, shed not to exceed 14 feet in height from ground and not to exceed 300 square feet in area, same to have an incombustible roof.
CHARLES BOSTROM,
Commissioner of Buildings.

ALLEY IS CLEANED.

Chicago, Aug. 7.—[To the Friend of the People.]—The alley north of Ogden avenue from Ridgeway to Hamlin avenue is in an insanitary condition and should be given immediate attention by the city authorities. Kindly report the matter to the proper authorities and oblige. P. T. GUNNESS.
1946 South Hamlin avenue.

This alley has been given a thorough cleaning and is now in first class condition. The owner of the manure box has promised to remove same and put it inside on his premises.
WALTER G. LEININGER,
Superintendent of Streets.

PAY OF STATE CAVALRY.

Cicero, July 26.—[To the Friend of the People.]—I would like to know how much salary from federal and state a private of the First cavalry, I. N. G., receives for the ten days of camp at Fort Sheridan and what deductions are made from salary.
E. H. FRANCHE,
5741 West Twenty-second place.

Privates of the cavalry receive ten days' government pay from the federal funds, amounting to 50 cents a day, or $5. They receive eight days' pay from the state of Illinois at 50 cents per day, amounting to $4. The state makes no deduction whatever, neither does the federal government. It is, however, customary for organizations to create what is known as a company fund, when the majority of the command so desire. This company fund is used for the purpose of paying for delicacies, such as fresh fruit for their mess, which is not issued by either the state or the federal government. This is, however, a matter that each organization handles itself.
R. J. SHAND,
The Acting Adjutant General.

DELAYED BY TECHNICALITIES.

Chicago, Aug. 7.—[To the Friend of the People.]—Please find out if anything can be done toward having a cement walk laid on One Hundredth street, from Avenue J east to the Elgin, Joliet and Eastern railroad tracks at Calumet park. Avenue J. is at present paved at a high level with a cement walk, but there is no walk on One Hundredth street east of Avenue J. This condition practically prohibits a woman from going to the park with a baby in a carriage. SUBSCRIBER.

We have a projected sidewalk improvement on the north side of this street, but the same is being delayed, owing to legal technicalities.

According to plat furnished us by the map department, the south half of this street has been vacated, leaving the street but thirty-three feet in width. N. E. MURRAY,
Superintendent of Sidewalks.

VOICE OF THE PEOPLE.

READ HIS LAST SENTENCE.

Chicago, Aug. 18.—[Editor of The Tribune.]—Your editorial entitled "Leo M. Frank" in this morning's issue exhibits that lack of self-control which, according to your sectional view, characterizes the people of the south. You ought to practice your preaching. After giving it as your opinion that "the south is rotten," and asserting that its moral and industrial regeneration depend upon the settling there of northern people, do you suppose that your northern readers are going to fall over themselves migrating thither?

Do you know that your chronic readers take you seriously because that is easier to do than think for themselves? Can you aid in improving "the south" by dubbing it "rotten"? Would not a sense of fairness impel you to localize your target and discuss mob violences in the spirit and temper of a true and comprehending helper of mankind? What's the use losing your head, too? Your editorial is off the same stock as that which mobbed Frank. Why appeal to and incite that large sentimental mob which secretly in its heart wants to mob its little brother mob in Georgia? I am amazed at your naïve primitiveness. No really great newspaper would stoop to do so popular a thing as to print the editorial mentioned.

Hebrews constitute a large percentage of our Chicago population, and some of them advertise in your columns. I know that this fact was not in your consciousness when you wrote the editorial, but you can readily perceive that you have subjected your motives to an unfortunate test. Moreover, you have intensified the psychology out of which law breaking springs. I have profound admiration for the Jews as a race, but I know perfectly well that they thrive on and glory in persecution. It has made them the beneficiaries of a persistent world compassion. Finally, a mob in Georgia is not "the south," nor is it Georgia; it is America, with a mob psychology fed by "the world's greatest newspaper." The only reply that you can make to the foregoing is to print it as it stands, which, of course, you will decline to do.

DE WITT C. WING.

VIOLENCE NORTH AND SOUTH.

Rochelle, Ill., Aug. 18.—[Editor of The Tribune.]—You evidently have a good deal of civil war venom in your hide yet, when you seek to saddle the Frank lynching on the south as a whole and make it the sense of the northern people. The lynching of Frank is no more the sense of the mass of the people of the south that the numerous holdups and murders for which your city is famous are the sense of the people of Chicago.

LUCIAN C. SNYDER.

PREPAREDNESS AND SECURITY.

Chicago, Aug. 17.—[Editor of The Tribune.]—Heedful preparedness is the spirit and keynote of all deserving prosperity and improvement, increasing knowledge, improving community and national true worth and government leadership.

In place of the above fundamental attainments, what are the extreme pacifists building for a secure national foundation?

The birth of human nature in the future as in the past will not form nor place varying spheres of life, competitive ability, knowledge and power on an equal and leveling basis; there always will be varied human endeavor and varied intelligent inspirations changing all conditions of mental, moral, and political efficiency, earnest striving for supremacy.

It took noble and able manhood (not passive fear) to achieve the independence of the United States; then the ringing of the Liberty Bell told of praiseworthy success, not of timid retreat.

What supreme worth and permanent power will hold these United States of America secure against encroaching investments and oppressive trade advantage by any of the European nations?

How is the United States and its dependents to be always protected by the Monroe doctrine against aggression and vast money power from the eastern hemisphere?

Is the United States to surrender brotherly and guardian interest in Alaska, Cuba, Hawaii, Mexico, Central America, and South America to the hunger of any European nation?

How persuading, compelling, and successful will be the voice and plea of the United States when forced to demand respectful national rights for itself of any European or Asiatic nation after the present war is ended and such nations have formed their own economic conditions and laws for security, progress, and sustaining government? J. W. BETTS.

OFFENSIVE AND FALSE.

Chicago, Aug. 18.—[Editor of The Tribune.]—As a southerner and a reader of THE TRIBUNE for years, I wish to protest against the spirit and language of this editorial. It is extremely unfair and slanderous to the south and to the southern people. The last paragraph is particularly offensive, as it is unwarranted and false. JESSE H. GOSS.

CARRANZA AIDS FOR 'FIRST CHIEF'; SPURN U. S. OFFER

Pan-American Envoys Receive Rebuff on Peace Plans; Meet in New York Soon.

[BY A STAFF CORRESPONDENT.]

Washington, D. C., Aug. 20.—[Special.]—Convinced that Gen. Carranza will refuse to assent to the proposal that he join with the other leaders of Mexico with a view of the pacification of that country by peaceful measures, the seven signatory governments to the Pan-American conference are making arrangements to reassemble that body at an early date.

Carranza is determined to push his fight regardless of the endeavors of the Pan-American conference, and he is now engaged in a campaign designed to convince the seven republics that the civil governors and military commanders that acknowledge his chieftainship will stand by him to the end.

He is moving from Vera Cruz to Mexico City, from which place he will send his reply to the United States.

Stand by Carranza.

Responses to the Pan-American note forwarded to Mexico last week were received here today from five Carranzista leaders of prominence. Three of them were directed to the seven republics that compose the conference. Two were replies sent to Carranza, copies of which were made public at the Carranza agency today.

The five leaders in question proclaim their loyalty to the first chief and suggest that for them to make a response to the conference indicating either dissent or assent to the peace proposal would amount to an act of insubordination.

The five Carranzistas who protest their loyalty are Gen. Candido Aguila, governor and military commander of Vera Cruz; Gen. Alfredo Elizondo, governor and military commander of Michoacan; Gen. E. Ricaut, military commander at Nuevo Laredo, Tamaulipas; Gen. Francisco Murguia, commanding a division operating under Gen. Alvaro Obregon; Gen. Jacinto B. Trevino, military commander at Monterey, and Gen. Alojo Gonzales, military commander of San Luis Potosi.

Parley Booked for New York.

When the Pan-American congress reassembles it probably will meet in New York. It will have before it the replies to the peace note forwarded to all the Mexican leaders.

The indications are that the conference will meet possibly next week, but certainly by the first week in September. Ways and means will then be discussed for bringing about peace in Mexico through a group to be made up of the factions opposed to Carranza.

Senor Don José Manuel Cardoso de Oliviera, the Brazilian minister to Mexico, reached Washington today, and had a conference with Secretary of State Lansing. An extended conference will be held later. It is the understanding that Senor Cardoso will either appear before the Pan-American conference or informally communicate to its members important information bearing on conditions in Mexico.

Villa Reoccupies Durango.

El Paso, Tex., Aug. 20.—Reports from the south today state that the city of Durango, occupied Aug. 13 by a raiding party of Arrieta and Carranza forces, aided by a revolt of the Villa troops there, has been reoccupied by Villa forces from Torreon without a fight.

Villa Loses Hard Fight.

Douglas, Ariz., Aug. 20.—The official report of Gen. P. Elias Calles to Gen. Carranza on the capture of Magdalena, Sonora, by Col. Carlos Carranza's force says the garrison of 500 Villa troops resisted five hours. Calles reported that the Villa forces lost more than 100 dead. The Carranza loss was ten killed.

Yaquis Slay Col. Murillo.

Nogales, Ariz., Aug. 20.—Col. Juan Murillo of the Villa army, who, it had been alleged, had killed a Yaqui leader, was taken from jail today at Nogales, Sonora, by Yaqui Indians serving with Gov. Maytorena's forces and summarily executed.

TEACHERS TALK SCHOOL NEEDS

N. E. A. Convention Splits Up Into Sections; Host of Topics Before It.

TRUSTEE IS CRITICIZED.

[BY A STAFF CORRESPONDENT.]

Oakland, Cal., Aug. 20.—[Special.]—Over 1,000 men and women grappled with as many educational problems today at the meeting of the National Educational association. There were over twenty sessions with subjects varying from race improvement to boards of education. Here are some of the things the educators want to accomplish:

Establish a wider use of the principal of probation in discipline in the schools.

Send more children to high school.

Develop the superchild out of the ordinary child by new methods of instruction.

Establish city and country school surveys throughout the country.

Increase the size of the playgrounds and give school children more fresh air.

Increase the amount of home economics taught in the rural schools.

Adapt rural education to the needs of rural life and establish better hygienic conditions in rural schools.

Establish self-government in secondary schools.

Erect school buildings with careful attention to proper light and elimination of unnecessary noise.

Increase the amount of vocational education available.

Prepare rural teachers by a special normal training high school.

Create better conditions in regard to teachers' salaries, tenure of office, and pensions.

Make a physical examination of all school children with a view to correcting defects and maintaining health.

Toasts Boards of Education.

In one session of the association the question of boards of education was discussed. School trustees were assigned to their genus and species by educators who have not a high regard for their importance.

William E. Chancellor, professor of political science in the University of Worcester, Wooster, O., and formerly superintendent of schools in Washington, D. C., said he believed that if he could apply the Binet test to most boards he would find that the members had only the intelligence of fourth and fifth grade pupils.

The association appointed a committee to investigate the best methods of introducing thrift teaching in the public schools. An essay contest on the subject, "Thrift," open to every school child in America, is to be conducted with prizes of $1,000, $250, and $100. On the committee are John D. Shoop, S. W. Straus, and H. R. Daniel of Chicago.

Defeated Candidate Resigns.

Miss Grace Strachan, defeated candidate for the presidency of the N. E. A., withdrew from the association today. In her resignation she referred to the organization as the "so-called National Education association." She asserted she had been defeated by unfair means and that she was through with the organization. It was the third time that she has sought to become president.

New York was chosen by the directors for the meeting of the N. E. A. next year.

ADVERTISING MAN GONE: SEARCH BEGUN BY POLICE.

Alexander J. Rechintzer Leaves Home with Car—Attack or Lapse of Memory Feared.

Alexander J. Rechintzer of 5835 Prairie avenue, an advertising agent, who disappeared Thursday night under puzzling circumstances, yesterday became the object of a city wide search by the Chicago police. From the time he left the front of his home at 11 o'clock Thursday night to drive his car to a garage, two blocks away, all trace of him has been lost.

Friends who have aided in the search believe that he was attacked by robbers and his car driven to some out of the way place, where he was killed or crippled, or that Rechintzer suffered from a lapse of memory and has driven away somewhere.

Mrs. Rechintzer, who is prostrated by the disappearance of her husband, cannot account for his absence, the first since their marriage, fourteen years ago.

PAVING COMBINE BROKEN.

President Faherty of the board of local improvements yesterday declared that the "combination" in asphalt paving had been broken up. He based his assertion on bids received on $300,000 worth of work which kept close to the low prices received early in the week. The successful bidders were the American Asphalt Paving company, the R. F. Conway company, and the Standard Paving company, the White Paving company, which is known as "the friend of the administration," being among the unsuccessful.

GIRLS ROBBED ON AUTO RIDE.

Two young women who went automobiling with strangers and were robbed and deserted far from home are helping the police of the Summerdale station seek "Charley," a chauffeur, and his companion. The girls are Kate Tarnewski and Mary Motyko, maids at the Congress hotel.

Highland Park Wants $49,000.

Highland Park will vote today on extending its indebtedness by $49,000.

ILLINOIS.

Write for This New Book

showing the courses offered in evening classes in the

Northwestern University School of Commerce

A University Training in business subjects is becoming essential to success in the field of business. Business is depending more and more on knowledge and less and less on guesswork and shrewdness. That's why 750 men and women attended last year.

Evening Courses Given In

General, Advanced and Cost Accounting
Preparation for C. P. A.
Transportation
Interstate Commerce
Money and Banking
Economics
Business Law
English, French, Spanish
Statistics
Factory Management
Public Speaking
Psychology of Advertising
Investment Securities
Sales Management
Business Organization
Efficiency Standards
Foreign Trade

Day Course

The day course in Business Administration is open to persons who have had two years in an approved college. High School graduates who wish to prepare for this course can take their two years of preparatory college work in the College of Liberal Arts. Write or call for the book of Day Courses.

Telephone Randolph 4377 or call at office—
Room 412 Northwestern University Building,
Lake and Dearborn Sts., Chicago

ILLINOIS.

CHICAGO KENT College of LAW

HON. EDMUND W. BURKE, Dean

Oldest, Largest and Best Evening Law School. Degree LL. B. in three years. More than half the practicing lawyers in Chicago who graduated from any law school in the state are Alumni of Chicago Kent. EVENING COURSES. Approved instruction by distinguished faculty. Classes divided into sections. Individual instruction when needed. Thorough training in court room conducted without extra charge. Fall term opens Sept 15. Call or write for free catalog. Address Secretary, 501 Lakeview Building, 116 So. Michigan Ave.

ILLINOIS.

Ferry Hall For Girls
LAKE FOREST, ILLINOIS

A school with the best mid-Western traditions of school life and the highest standards of Eastern scholarship. The curriculum includes four years of high-school and college-preparatory work, two years of junior-college work, and special courses in music, expression, domestic arts and science. Proximity to Chicago enables the girls to take advantage of the cultural opportunities of that city.

The extent and beauty of its campus—a picturesque park of 13 acres on a bluff overlooking Lake Michigan—and its outdoor sports exceedingly popular. A well-equipped gymnasium, with large modern swimming-pool. Riches opportunity for supervised exercise.

Address MARION COATS, M. A., Prin., BOX 308, LAKE FOREST, ILL.

ILLINOIS.

WATERMAN HALL
SYCAMORE, ILL.

A Boarding School for 70 Girls and Teachers. Founded 1888.

Under the same rector from the beginning. Large campus, suitable buildings, including auditorium, music hall and gymnasium. Certificate privileges. Preparatory, academic, domestic science, music and art courses. Rector will be at 1705 Heyworth Bldg. Mondays 11 to 1:30 p. m. Other days by appointment. For catalog address The Rector, Rev. B. Frank Fleetwood, A.M., D.D.

ILLINOIS.

THE ART INSTITUTE OF CHICAGO
ART SCHOOL
N. H. Carpenter, Director. T. J. Keane, Dean.

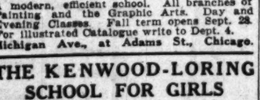

A modern, efficient school. All branches of Painting and the Graphic Arts. Day and Evening Classes. Fall term opens Sept. 28. For Illustrated Catalogue write to Dept. 4. For Illustrated Catalogue write to Dept. 4. Michigan Ave., at Adams St., Chicago.

ILLINOIS.

THE KENWOOD-LORING SCHOOL FOR GIRLS
4000 ELLIS AVENUE, CHICAGO

Established 38 years. Pupils admitted on certificate to all colleges accepting women. During the past twelve years three pupils have won entrance scholarships to Bryn Mawr. We offer a two years' advance course for High school graduates; College Preparatory and Special Courses; Intermediate, Primary and Kindergarten departments. Unequaled advantages in Music and Art. New modern building for day school, with tennis and basket ball courts and play grounds. Catalogue on request. Telephone Oakland 787. Fall term opens Sept. 21.

Stella Dyer Loring
Helen Dyer Loring } Principals

ILLINOIS.

PREPARE FOR LAW

Evening Instruction and Examinations in High School subjects for those who intend to study law. Small classes conducted by trained specialists enable the student to make rapid progress in the completion of the course. Enter now. Call or write for catalog.

Webster Preparatory School
14 West Washington St. Tel. Cent. 8163

ILLINOIS.

THE CHICAGO Veterinary COLLEGE

The oldest and at the same time the most scientific and practical veterinary teaching institution on this continent.

The Government is constantly seeking veterinarians to fill well-paying positions.

Those desiring to go into practice can, on graduating, readily secure locations insuring fine annual incomes. For catalogue, address Joseph Hughes, Pres., 2537 State St., Chicago.

ILLINOIS.

Preparatory School

For Medical and Law Schools, Colleges and Universities, Naval and Military Academies and Civil Service positions. Individual instruction. Call or address

Balfour Johnstone,
1017 Schiller Bldg., 64 W. Randolph St.

ILLINOIS.

METROPOLITAN BUSINESS COLLEGE

Stenographic and Business Branches, day and night sessions. 11 schools in convenient locations. Address 27 South Wabash Avenue.

A Representative of the Academy of Our Lady, Longwood, Chicago, may be seen from 1:30 to 3 P. M., at Room 211, 168 W. Washington St., or will call. Telephone Franklin 44. Catalogue on request.

ILLINOIS.

DE PAUL UNIVERSITY
LAW SCHOOL
(Illinois College of Law)

Day and Evening Classes
"A Thorough Legal Education"

Strong Faculty. Unusual Equipment. University privileges. Location overlooking Lake Michigan. Free instruction in public speaking and debating.

SPECIAL PREPARATORY DEPT.

Deficiencies in entrance requirements may be made up in this department. Instruction given in all high school subjects. Small classes insure rapid progress. For Catalogue address A. E. MAYO, Secretary, 708 Tower Bldg. 6 N. Michigan Ave., Chicago, Ill. Phone Rand. 8100.

ILLINOIS.

"I am for Todd, now, tomorrow and forever."

So writes Mrs. Eugene Field, mother of one Todd boy; and hundreds of mothers say the same thing. Our Boys Prefer a Story Todd Boy a Good Citizen."

TODD SEMINARY FOR BOYS

is located 1,000 feet above the sea, in the hill country of Illinois, only 1 hr. from Chicago. 65th year. Home life. Cozy buildings, big campus and woodland. All athletics. Inquire about our Northern Summer Camp.

NOBLE HILL, Prin.
Woodstock, Ill.

ILLINOIS.

Chicago School of Applied and Normal Art

A school of original plan, based on psychological principles. Limited in number to one hundred and fifty members. Two-year courses in Illustration, Decorative Design, Commercial Design, Normal Art, Interior Decoration and Costume Design. Fall term begins September 20, 1915. Evening School begins October 4, 1915. Saturday Classes begin October 2, 1915.

EMMA M. CHURCH

With other equally strong teachers. Write for further particulars to Secretary of the School, 606 South Michigan Ave., Chicago, Ill.

ILLINOIS.

ST. MARY'S SCHOOL
KNOXVILLE, ILLINOIS

For Girls and Young Women. 48th year. Three years beyond High School. Practical two years' course in Home Economics and Applied Housekeeping. Art School. Exceptional advantages in all branches of MUSIC and in LANGUAGES. Abundant outdoor life. 40 acres. Tennis, Basketball, etc. Sargent Method of Physical Culture, Gymnasium, Bowling, Swimming Pool, Dancing, Fencing, etc. Students from 20 states and countries. The Rev. D. W. Lafferty, D. D., LL. D., Rector and Founder. Miss Emma Pease Howard, Principal. For Illustrated Catalogue address Registrar

ILLINOIS.

Starrett School for Girls

HELEN EKIN STARRETT,
MARY GORMAR WHITE,
Principals.

Co-operative with the University of Chicago, accredited to Vassar, Smith, Wellesley and other Colleges over 25 years.

OPENS SEPT. 22, 1915

Occupies a spacious home in the University district of Chicago. Best advantages in Music, Art, Physical Culture, Expression, Gymnastics and Domestic Science. Principals at home after Aug. 15. For circulars address 4704 Woodlawn Ave., Chicago, Illinois. Telephone Oakland 864.

ILLINOIS.

COMMERCIAL ART PAYS

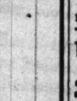

Learn to draw by our system—not methods. Develop your liking for drawing into money-making ability. Our excellent course, strengthened by twenty years' experience, offers thorough instruction in every branch of Commercial Art, which includes Home Study Courses. We assure direct success in this profitable profession. Write, call or phone Central 895 for free information.

Registration Week Aug. 30th.
Day session begins Sept. 7th. Evening session begins Sept. 2nd.

COMMERCIAL ART SCHOOL
712, 116 S. Michigan Ave., Chicago

ILLINOIS.

The Technical Normal School of Chicago

Professional training given in MUSIC, DRAWING, DOMESTIC SCIENCE, DOMESTIC ART, PHYSICAL EDUCATION

One and two-year courses. Finest location. Dormitories. Diplomas granted. Graduates assisted to positions. Practical courses also offered. Fall term opens Sept. 7. Write for catalogue

Box 32, 3297 Michigan Boulevard.

ILLINOIS.

LEWIS INSTITUTE An Endowed School for both sexes. College work in Mechanical and Electrical Engineering, and in Mechanic, Household and Liberal Arts, leading to Degree of B. S. High School Instruction in Science, Literature and Technology. Well equipped shops, laboratories. Day and evening sessions. Fall term opens Sept. 13. For bulletin address Dep. 10, Madison and Robey Sts., Chicago

ILLINOIS.

CHICAGO COLLEGE OF MUSIC

Esther Harris, Pres. 21st Annual Session Begins SEPT. 13th.

All branches of music taught. Diplomas, Degrees and Medals. Free catalog. Address Registrar, 422 Kimball Hall, Chicago, Ill.

ILLINOIS.

WESTERN MILITARY ACADEMY

Box 30, Alton, Ill. Rated as "Honor School" by War Dept. Many Chicago patrons.

ILLINOIS.

Monticello Seminary

For Young Women. Rated Junior College of class "A" by Univ. of Ill. Art, Music, Domes. Science. Catalog. Add. Prin. GODFREY, ILL.

ILLINOIS.

Thirtieth Season

AMERICAN CONSERVATORY

JOHN J. HATTSTAEDT, President

Chicago's Foremost School of MUSIC

Offers modern courses in Piano, Voice, Violin, Organ, Public School Music, Harmony, Composition, Orchestral Instruments, Dalcroze Eurhythmics, Modern Languages, etc., taught by 80 eminent artists. Superior Normal Training School supplies teachers for Colleges. Diplomas and Degrees. Dormitory accommodations. Unrivaled free advantages.

WALTON PYRE, School of Expression, Dramatic Art—Affiliated with the Conservatory.

30th session begins Thursday, Sept. 9. New catalog mailed free. Address Registrar for details.

642 Kimball Hall, Chicago, Illinois.

ILLINOIS.

Lake Forest Academy

For Boys. "Non-Military."

Eastern training. Mid-Western school.

Scholastic work is recognized by Eastern and Western colleges as equal to that of any preparatory school. Definite preparation for Yale, Princeton, Harvard, Mass. Tech., etc. Graduates admitted to all institutions East or West which admit without examination.

Non-military. The morale of the school is based on personal honor. Helpful comradeship between faculty and boys.

Beautiful country location on Lake Michigan, one hour from Chicago. Modern buildings, gymnasium, swimming-pool. All athletics, including golf.

Aim distinctively educational. Not maintained for profit.

JOHN WAYNE RICHARDS, Headmaster, Box 102, Lake Forest, Ill.

ILLINOIS.

GIRTON SCHOOL
FOR GIRLS

WINNETKA, ILL., Chicago's Oldest Suburb. An exceptionally equipped, select home school, situated in the center of a beautiful 20 acre park, in Chicago's oldest and most beautiful suburb.

College preparatory, general and finishing courses. Music, Art, Elocution, Domestic Science, Household Sanitation and Physical Training. Certificate admits to Smith, Vassar and Wellesley. Special preparation for Bryn Mawr. Social life of the home refined and attractive.

Situation gives easy access to Chicago's metropolitan art galleries, museums, libraries and permanent musical institutions, which offer unsurpassed facilities for social and educational culture. Catalogue sent on application.

FRANCIS KING COOKE, Principal, Box 39.

ILLINOIS.

The John Marshall Law School

Classes Meet Mon., Wed., Friday Eve.

TEXT AND CASE SYSTEM
MOOT COURT PRACTICE
PRE-LEGAL COURSE

28 OUT OF 30 APPLICANTS FROM THIS SCHOOL PASSED THE RECENT BAR EXAMINATION

Catalogue and Examination Papers sent Free. EDWARD T. LEE, Dean, Room 209, Portland Block, 35 No. Dearborn St., Cor. Washington St., Chicago. Tel. Cent. 4669.

ILLINOIS.

CHICAGO NORMAL SCHOOL OF PHYSICAL EDUCATION

2 Year Normal course prepares young women for Physical Directors, Playground Supervisors, Dancing Teachers and Swimming Instructors. Strong Faculty. Well supervised Dormitory. Our graduates may be found in responsible positions in schools and colleges all over the country. General and special classes in dancing and gymnastics.

Graduates of accredited high schools admitted without examinations.

Fall term opens September 22.

For catalogs address MISS ROBERT L. PARSONS, Box 40, 430 South Wabash Avenue, Chicago, Ill.

Summer camp in Michigan opens Aug. 25.

ILLINOIS.

The Faulkner School

SEVENTH YEAR

A DAY SCHOOL for GIRLS of all Ages.

OPENS SEPTEMBER 22.

Kindergarten, Primary, Intermediate and Academic Departments. General and College Preparatory courses. Certificate accepted at the University of Chicago, Vassar, Smith, Wellesley and Other Colleges.

Catalogue Ready.

MISS ELIZABETH FAULKNER, Principal
MISS GEORGENE FAULKNER
Director of Kindergarten

4746 DORCHESTER AVENUE, CHICAGO.
Telephone Oakland 1428.

ILLINOIS.

JENNER MEDICAL COLLEGE

Afternoon and Evening Sessions. College Has Full Recognition.

Exceptional Clinical and Laboratory facilities.

EVENING PREPARATORY COURSE for those lacking the required high school education. Twenty-third Annual Session begins September 13th, 1915. For catalog and other information address DR. JOHN D. MacKELLAR, Sec'y, Box 10, 705 S. Wood St., Chicago.

ILLINOIS.

BUSH CONSERVATORY

KENNETH M. BRADLEY, President and Director
EDGAR A. NELSON, Asst. Director

The Leading School of MUSIC Public School Music

Courses leading to Degrees.
Undergraduate Faculty of over 40 instructors.
The only School in Chicago having a DORMITORY.
Practice pianos FREE to Dormitory students.
For catalog and further information, address
EDWARD B. DEMUTH, Secy., Box 68, 839 N. Dearborn St., Chicago, Ill.

ILLINOIS.

LOMBARD COLLEGE
GALESBURG, ILL.

65th year. A Live Old College for Live Men and Women. Strong modern 4-year A. B. and B. S. Courses. Home Economics with degree. Special Teacher's Training Course. Art, direction of Anna-Groff Bryant. Piano, Eduard Scherubel. Vigorous student life. Aggressive athletics. Opens Sept. 14th. For catalog address

R. M. BARTON, Dean

ILLINOIS.

THE HARVARD SCHOOL FOR BOYS
In Co-operation with the University of Chicago
4651 DREXEL BOULEVARD

Has prepared 300 boys for College, chiefly Yale, Harvard, Princeton and Chicago. Special department for boys under 12 years of age. Reopens Wednesday, Sept. 22d. Office hours from 9 a. m. to 4 p. m. after Sept. 1st, or by appointment. Phone Oakland 894.

J. S. SCHOBINGER, Principal.

ILLINOIS.

Domestic Science

Music A Standard College. Certificate and degree courses in Music and in Home Economics. Large Music Hall fully equipped. Full College and Preparatory Courses in the Arts and Sciences. Strong Faculty. Modern bldgs. and equipment; a happy student home. Expenses reasonable. Write for Catalogue.

Worsan's College, Box 18, Jacksonville, Ill.

ILLINOIS.

ST. VIATOR COLLEGE
KANKAKEE, ILLINOIS

Boarding School for Young Men. Limited to 400 students. Board and Tuition, $250 per annum. Chicago representative, Phone Montrose 2533. Catalog free.

Very Rev. J. F. O'Mahoney, C. S. V., Pres.

ILLINOIS.

MORGAN PARK Preparatory Schools

(Formerly Morgan Park Academy.) Military. Strictly Academic. 14 miles from Chicago. Education through books and "observation" tours to Chicago Industrial Institutions. Lower school for younger boys. Address H. D. Abells, Princ., Box 905, Morgan Pk., Ill.

ILLINOIS.

GREGG SHORTHAND

saves time, is easy to learn and increases stenographic efficiency.

Attend Gregg School, the most attractive and best equipped shorthand school in Chicago. Every room is light and cheerful, overlooking Lake Michigan. A select class of students. Tuition reasonable. "Unequaled record of successful graduates." Fall Term opens Aug. 30. Registration weeks Aug. 16-30.

Call, write or phone (Rand. 6040) for catalog.

GREGG SCHOOL
6 N. Michigan Ave., Chicago, Ill.

ILLINOIS.

CHICAGO SCHOOL OF ACCOUNTANCY

Opens Monday Evening, Sept. 20

Two-Year Course in Business Administration prepares for responsible and remunerative positions in business.

Three-Year Course prepares for new and growing profession of Accountancy and for State C. P. A. (Certified Public Accountant) examinations.

Our 30 page bulletin fully describes the course and gives much information which is of interest to men who are thinking of preparing for this field of employment.

Address A. L. WARD, Director, 19 S. La Salle St., Chicago. Central 6789.

ILLINOIS.

Y.M.C.A.

DAY AND EVENING SCHOOLS

Complete English, Commercial, Technical Drafting, Science and Elementary Courses. Also the best College Prep. School in Chicago.

PREPARE FOR LAW, Medicine, Dentistry, Pharmacy, Engineering.

DAY SCHOOLS OPEN SEPT. 1 and 7. EVENING SCHOOLS SEPT. 27.

Write or phone nearest Dept. for catalogue A. Seam. Askwith Dept., 830 S. Wabash (Gar. 1800); Division St. Dept., 1621 Division St. (Mon. 2271); Cent. Dept., 19 S. La Salle St. (Cent. 6789).

ILLINOIS.

FRANCES SHIMER SCHOOL FOR GIRLS AND YOUNG WOMEN

Junior College: Two years; diploma. Academy: 4 years; certificate privileges. Music: Five resident instructors. Home Economics; Art, Expression, Secretarial courses. Rate $400. REV. WM. P. McKEE, Dean, Box 601, Mt. Carroll, Illinois.

ILLINOIS.

Physical Education

SPECIAL OPPORTUNITIES FOR PHYSICAL DIRECTORS, PLAYGROUND WORKERS and RECREATIVE CULTURE

College Accredited. Co-Educational. Offering Two-Year Normal Course. Desirable Dormitory for Girls.

Fall term opens Sept. 14th. A Magnificent equipment. A school occupying its own building in the finest residential district, with auditorium, gymnasium, swimming pool, tennis courts, shower baths, etc. A faculty of experts. A great record of successful graduates.

AMERICAN COLLEGE OF PHYSICAL EDUCATION
Grand Blvd. and 42nd St., Dept. 1, Chicago.

ILLINOIS.

COLUMBIA SCHOOL OF MUSIC

15th Year. Clara Osborne Reed, Director. A superior school for desirable students. Eminent faculty of 60 teachers. Offers a complete education in PIANO, VOICE, VIOLIN, THEORY and PUBLIC SCHOOL MUSIC, leading to graduation and degree. Special Training Courses for Teachers in all Departments.

Fall Session begins Sept. 6. Registration Week Aug. 30.

For catalog address the School, Box 97, 509 S. Wabash av., Chicago.

ILLINOIS.

Day and Evening Classes
CHICAGO TECH.
Architecture

Architectural, Structural, Mechanical and Electrical Drafting and Design. Plan Reading, Estimating, Surveying, etc. Courses for beginners, high-school graduates and men of experience.

Classes now forming, enter NOW. Call or write for catalog.

Chicago Technical College
1010 Lake View Bldg., 116 S. Mich. Blvd.

ILLINOIS.

CARTOONING NEWSPAPER ILLUSTRATING

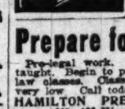

All Other Subjects
CLASSES BEGIN SEPTEMBER 6TH
CHICAGO ACADEMY OF FINE ARTS
Carl N. Werntz, Director
81 E. Madison St.

ILLINOIS.

Prepare for Law School

Pre-legal work. All high school subjects taught. Begin to prepare now for next year's law classes. Classes in session. Terms very low. Call today.

HAMILTON PREPARATORY SCHOOL,
309—123 West Madison Street.

ILLINOIS.

Our Lady's Academy
MANTENO, ILLINOIS

A modern Boarding School for Girls; 45 miles south of Chicago. High School and Elementary Grades. Price $15 per month. Phone Bell 24. Little boys admitted. Address MOTHER SUPERIOR.

PENNSYLVANIA.

Beechwood

A Cultural and Practical School (Inc.)

Box 420, Jenkintown, Pa. Suburb of Phila. A cultural school which develops true womanhood, and fits for remunerative employment. Preparatory and College Depts., Music, Art, Domestic Science, Normal Courses. Unusual buildings, Athletics, Gymnasium, Swimming Pool. For catalogue address

M. H. REAGER, A. B., President
Rev. D. E. KERN, D.D., LL.D., Associate

PENNSYLVANIA.

Swarthmore Preparatory School FOR BOYS

A uniquely efficient home school, where the individual needs of each boy are under the constant care of experienced teachers, who join in all student interests.

Modern buildings, gymnasium, swimming pool, athletic fields. Eleven miles from Philadelphia, in a residential and college suburb; no saloons or factories.

Junior School for smaller boys.

For catalogue and information, address A. H. Tomlinson, Headmaster, Swarthmore, Pa.

PENNSYLVANIA.

Kiskiminetas Springs School for Boys

Indorsed by every American University. Individual plan of work for each boy. College Preparatory Courses and a good training for business life. Special courses in agriculture. Scientific physical care. Pure water, good food; 300-acre farm. A school of character. 28th yr. opens Sept. 21. Write for Catalog 26, Saltsburg, Pa.

PENNSYLVANIA.

The Mercersburg Academy FOR BOYS Mercersburg, Pa.

Send for catalogue to
Wm. Mann Irvine, Ph. D., LL. D., Headmaster, Box 133

WISCONSIN.

NORTHWESTERN MILITARY AND NAVAL ACADEMY
LAKE GENEVA, WISCONSIN

The new fireproof home of this well-known school for boys is now on the shores of beautiful Lake Geneva. Every known improvement in sanitation, ventilation, heating, lighting and fireproofing has been adopted.

A country school within two hours of Chicago. High scholastic standards. Special attention given to preparation for college entrance by certificate or examination. An honor system of government based on 58 years of right tradition. Fixed annual charge covers board, tuition, uniforms and all necessary expenses, including pocket money. Outdoor life and sports are emphasized. Nine Cadillac military automobiles, a fleet of naval cutters and other unusual features. Late spring and early fall months lived in a model camp. Limited enrollment. Character references required. For catalog address

Colonel R. P. Davidson, Superintendent

WISCONSIN.

ST. JOHN'S MILITARY ACADEMY

(Episcopal) (THE AMERICAN RUGBY)

Situated on high, well drained land.

Trains the boy for life. Educational fads are avoided and stress is laid upon old-fashioned ideals. The result is an improved body, a trained mind, and strengthened moral fibre. The boy is prepared to take his proper place in the world—and "make good." Rated by the U. S. Government as an "Honor School." For catalog address

Box 101, Delafield, Waukesha Co., Wis.
Chicago Representative:
1515 Masonic Temple. Phone Central 2982

WISCONSIN.

WAYLAND ACADEMY
BEAVER DAM, WISCONSIN

Established 1855. Co-educational. Best scholastic advantages at lowest cost. Large endowment. In healthful hill country of southern Wisconsin. 6 modern buildings. 30 acres; athletic field; private lake. A Christian home school preparing for all colleges. Courses from 8th grade to 1st year college. Also piano, violin, voice, elocution, expression. Term opens Sept. 16th. Catalog.

THE DEAN, Box T, Beaver Dam, Wis., or Chicago Office, 1515 Masonic Temple Phone, Central 2982

WISCONSIN.

Racine College School

Character building is our serious work.

Modified military system. Special provision for younger boys. Gymnasium. Swimming pool. Ask for descriptive book D.

Rev. William Francis Shero, A. M., Ph.D., Warden and Headmaster, Racine, Wis. (60 m. from Chicago).

WISCONSIN.

GRAFTON HALL
FOND DU LAC, WISCONSIN
THE CATHEDRAL SCHOOL AND JUNIOR COLLEGE.

Music, Home Economics, and Library Courses.

For Literature Apply to the Principal.

WISCONSIN.

Milwaukee-Downer College Milwaukee, Wisconsin

College Courses leading to Bachelor's Degree. Home Economics, Four years, B. S. in H. E. Two-year Teacher's Course, Diploma. Music, Piano, Voice, Violin, Organ. Theory. Art, Vocal Expression, Gymnastics. Ask for catalogue D. MISS ELLEN C. SABIN, President

WISCONSIN.

HILLCREST SCHOOL

For Girls from 6 to 15 years of age.

Family life. Limited number. Best home influences, individual care. Mental, moral and physical development equally cared for. Address MISS SADIE M. DAVISON, Principal Beaver Dam, Wis.

WISCONSIN.

STAMMERER

Let me cure you. Established 14 years. Two new large school buildings. Known everywhere as the best in the world. Ask for FREE BOOK and summer rate. North-Western School for Stammerers, Inc., 2233 Grand Ave., Milwaukee, Wis.

TENNESSEE.

WARD-BELMONT

A School for Girls and Young Women

Uniting Belmont College for Young Women and Ward Seminary (51st year). Opens Sept. 22d. Half-million-dollar equipment. Campus, 30 acres. Modern buildings, gymnasium, swimming pool, etc. Junior College, College Prep., Music, Art, Expression, Home Economics, Physical Education. Delightful climate. Tennis, Horseback riding, etc. Students from 22 states. Certificate privileges. Attendance limited. For Catalog and View Book, address

JENNIE C. MASSON, Registrar, Box 1, Nashville, Tennessee.

INDIANA.

Interlaken—a school on a farm

where boys learn by doing. Actual contact, under competent instructors, with growing of crops and care of live stock on a 470 acre farm. Shops, work with tools and animals, deep woods, beautiful lake, boating, bathing, skating, healthful sports, right associates.

High standards of scholarship—under experienced instructors who know life and modern educational methods. Preparation for American and European universities. An exceptional school plant—gives opportunity for initiative and executive work. Only the sons of American business and professional men of good moral character admitted; the number is limited. Send today for catalogue. Edward A. Rumely, principal, Rolling Prairie, Indiana.

INDIANA.

TUDOR HALL
SCHOOL FOR GIRLS
1374 North Meridian Street, Indianapolis, Ind.

Academic, Intermediate, Primary Departments. Certificate admits to Smith, Vassar, Wellesley and Wells Colleges, University of Chicago, Cornell and State Universities. Special preparation for Bryn Mawr. General and special courses for those not entering college. Extended course in Household Economics.

In Intermediate and Primary Departments there are special teachers for French, German, Bible, Drawing, Elocution, Choral Singing and Gymnasium. Latin may be begun in seventh grade.

For illustrated Year Book, address

MISS FREDONIA ALLEN, Ph. B., (Cornell), Principal.

INDIANA.

HOWE SCHOOL (ENDOWED)

A TEACHER FOR EVERY TEN BOYS

Every Boy Recites Every Lesson Every Day
Boys Taught How To Study.
Thorough Preparation For College.
Graduates admitted to leading colleges on certificates.
Estate of 150 acres. 9 fine buildings. Thorough sanitation.
Healthful country life. Beautiful lakes. All athletic sports.
Separate School for Younger Boys
Refers to many Chicago patrons.
For illustrated catalogue address
Rev. J. H. McKenzie, A. M., D. D., Rector, Box B, Howe, Indiana.
Tuesdays, 1705 Heyworth Building, eleven to one. Phone Randolph 1495.

INDIANA.

UNIVERSITY OF NOTRE DAME
NOTRE DAME, INDIANA.

College and Preparatory. A representative is at Auditorium Hotel. Telephone Harrison 3006

THE SCHOOL FOR YOUR DAUGHTER

A representative of St. Mary's College & Academy, Notre Dame, Ind., is in Chicago at R. 106 Schiller Bldg., 64 W. Randolph St. Phone Cent. 362 for appointment or call between 9 & 2 p. m.

MISSOURI.

AN ERECT FIGURE

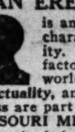

is an indication of strong character and personality. Both are dominant factors in the business world. Erect Figures, Punctuality, and Systematic Orderliness are part of the curriculum at MISSOURI MILITARY ACADEMY Recognized by U. S. War Dept. Certificate admits to leading Universities. New gymnasium and swimming pool. Broad student activities. Drytown on main R. R. lines. For catalog address

Charges $375

Col. E. Y. Buxton, Pres. 109 Bellrose Pl., Mexico, Mo.

MISSOURI.

CHRISTIAN COLLEGE and Conservatory of Music. A Junior College for Women.

Sixty-fifth year. Historic old college. Located in a "city whose business is education." Schools of Education, Music, Art, Expression, Home Economics. A college-trained instructors. 3 large buildings. 20-acre campus for outdoor sports. Home life. For year book address Miss L. Lee W. Claxton, Columbia, Mo., President 620 College Place, Columbia, Mo.

MISSOURI.

KEMPER MILITARY SCHOOL

Rated as "Honor School" by War Department. High standard academic work. Certificate admits to examination to Universities and leading Colleges. Prepares to every top boy's Army officer detailed. Supervised athletics, manual training, business courses. Modern buildings, 40-acre campus. Limited enrollment. Write for catalog.

Col. T. A. JOHNSTON, Supt.,
749 Third St., Boonville, Mo.

INDIANA.

WENTWORTH

Believes in boys doing things. Teachers are "live" men in sympathy with boy ideals. Individual instruction. Noted for high scholastic honors. Rated an Honor School by U. S. Gov. For catalog address Box 14.

QUARTERMASTER'S OFFICE
WENTWORTH MILITARY ACADEMY
LEXINGTON, MISSOURI.

NEW YORK.

The Raymond Riordon School

Among the Hills. 100 Acres

High School Dept. Younger Boys' Dept. SMALL GROUPS. Individual Attention For Normal Boys of Good Heritage.

Where the Arts & Sciences, Trades & Culture are merged in the interest of human betterment. 1800—Oct. to June. All-summer camp. Ins. Booklet. Highland, Ulster Co., New York, or condensed Dr. Emerson, Art Institute, Chicago.

NEW YORK.

Miss C. E. Mason's Suburban School for Girls

"The Castle," Tarrytown-on-Hudson, N. Y.

Only 40 minutes from N. Y. City. Upper School for girls 13 to 20; Lower School for girls 7 to 13. All departments, including vocational. Certificate admits to leading colleges. For circular address Miss C.

BOOKS AND THE PEOPLE WHO WRITE THEM

Galsworthy's Book Wounds and Wakens

BY ELIA W. PEATTIE.

SOCIALISTS long have claimed John Galsworthy as their own, and when they have read "THE FREELANDS" their conviction that he stands with them will be confirmed. (Scribner's.) In his own meticulous and skillful fashion the English novelist has depicted an upper middle class family of fine training and various instincts. There are several brothers, one of whom, Stanley, is what we should term a standpatter; Felix, who might be denominated a sporadic parlor Socialist, and Tod, who has cast convention behind him so far that he has forgotten where he dropped it. Tod has married a strong natured woman of odd characteristics, who commits the crime of thinking. She even instructs her son and daughter, Derek and Sheila, to think. Felix, having a son and daughter of his own, guides them along the paths of esthetics and the higher impulses, but he is, nevertheless, rather aghast when his young people, coming in contact with their cousins after all are practically grown, find themselves assailed by the ideas of acute sociologic sympathy which daily serves as mental food for the Tod Freelands.

The county in which the Tods live is presided over by the most appalling British matron of fact or fiction—one Lady Mallioring, with principles of steel and a heart of iron, who evicts one man because his wife is dead and her sister caring for his children. Lady Mallioring scents the "deceased wife's sister" heresy, and caring nothing for the revised attitude of her government toward that much discussed matter, orders the man's eviction. He, incited to rebellion by the indignant and impassioned Derek Freelands, burns some hayricks belonging to the Mallorings, is sent to prison, and finally meets with death. (This is but one of several acts of criminal tyranny upon the part of this quite incredible land owner, Lady Mallioring.) Derek is her foe early and late, and thus becomes in some measure the enemy of all his class and the menace of his family. Only Nedda, the gentle cousin, loves him completely, and it is she who is his sole comfort when the workingmen, seeing the imbroglios into which he has precipitated them, cut loose from him. There is no place for poor Derek. Neither his own class nor that which they afflict dare think, it appears. They must accept things as they are arranged, but know their places and keep in them, submitting to ancient shames and immemorial sorrows, or comporting themselves with fair complaisance, according as their lots be low or high. Derek turns his back on his England, and though he does not buy his ticket for America in the presence of the reader, there is little doubt that he has done so by this time—that he has, indeed, purchased two, and that Nedda is to be his companion.

It would be a hard hearted writer who would venture to separate them, for they are an exquisite pair of lovers. Galsworthy did not, in the earlier part of his career, impress one as a particularly exquisite and enthusiastic depicter of love passages, but he established his authority in such matters in "The Dark Flower," although the love there described never was of the highest sort. In "The Freelands," however, these two creatures of abnegating and aspiring souls, Derek and Nedda, love as great and single hearted lovers only can—love as Meredith made his men and women love—as we all have once loved or hoped to love.

Galsworthy can be more tender, more satiric, more beguiling, and more biting than any man now writing. He doesn't turn so many somersaults as Wells, and so, though he is not more intellectual, he receives closer attention. He can be counted on, of course, as Shaw nevercan. When he has an idea he is grateful for it, accepts it with dignity, and holds it out in his palm for you to see. No jerking back of it as if it were Shaw's, no flashing of it at unexpected places, as if it were Wells'. The idea in the present book may be summarized, perhaps, in the remark of one of his characters, thus:

"Age and habit, vested interests, culture and security sit so heavy on this country's chest that aspiration may wriggle and squirm, but will never get from under. For all we pretend to admire enthusiasm and youth, and the rest of it, we push it out of us just a little faster than it grows up."

England didn't want youth, it seems, nor awareness of true conditions, nor new forms of hope. Galsworthy says not, at any rate, and he says it as only an artist can, with implications deeper than his words, and through the medium of dramatic and palpitating situations. What he will be pleased to say when the war is over—what he will be entitled to say—is quite another question. For surely now, youth and enthusiasm, disinterestedness and burning hope have personified themselves and have gone, head up, to the ultimate sacrifice.

It would be difficult to tell just what Galsworthy's book does to the reader. It may change no views, but it stirs the slumbering consciousness, it irritates and spurs, it wounds and wakens. It has the great mission of making him who is too indolent, too selfish, or too torpid to think, awake to his own futility and shame.

"Me."

"ME," the anonymous autobiography which appeared in the Century magazine and which now, bearing the mark of the Century company, is offered in book form, is, as one has no difficulty in surmising, the work of Onoto Watanna, a young Canadian with an admixture of oriental blood, who has made a very good place for herself among writers of magazine fiction. The present story was written under unusual circumstances. The convalescence following an operation was used by the writer of this swift and diverting piece of work, and the whole manuscript was written—the book contains 358 pages—in two weeks, and revised in two weeks more.

It is supposed to be a frank "confession," and its charm lies in the assumed simplicity of the writer, or rather, in the now sophisticated woman's remembrance of her youthful simplicity and of the struggles, temptations, and adventures which marked the years when she first ventured alone into the world, a girl with a writer's ambitions, and with an unusual and marked personality. That Chicago is the scene of the greater portion of these exploits, and that well known institutions and persons are described, has added, at least in this locality, to the interest felt in the book.

The record is readable indeed. It is a piece of romantic realism, served with ingratiating feminine fluency, and it will enjoy a certain favor, tempered with distaste. It carries conviction here and there, but much of it appears to be fictional, and some of it is rather vicious. Many have objected to it on the score that the number of lovers, would-be seducers, and other masculine choruses are too large and overbalance the sopranos. This is as it may be, but the fact remains that something of the sort may happen to a provocative young woman in the world of business. It may be difficult for sheltered women to believe this, but they have only to listen to the stories that can be brought to them any day by young women who are out in the world to be convinced that such possibilities exist. "Me" seems to have been rather a particular and unclassifiable fool, but folly is the privilege of youth, and through all of her experimental indiscretions a certain essistent fiber of character did develop.

It is easily surmised that the Century magazine published this serial because it was an escape from formalism, because it offered something fresh, vital, free and excursive, and that periodical is to be congratulated upon having done so bold a thing. The "remembrance" of the alleged autobiographer may be faulty in some particulars, and a well developed imagination may have played its part, but, even though the verities suffer to that extent, the vivid chronicle has its place. Folk in reading it will at least keep awake to make their objections. The volume is not to be confounded with anybody's sleeping powders.

Artificial, Strained, and Tiresome.

In "MICHAEL O'HALLORAN" Mrs. Gene Stratton-Porter has offered to an eager public one of those "glad" books for which there is so insistent a demand. "Mickey," the young hero, is a quite unbelievable street boy who takes a crippled girl in charge and fights starvation and the threatening powers that take children to asylums and who wins out in his fight. The atmosphere of the book is artificial and strained, saccharine and tiresome. Interwoven with this sentimental juvenilia are a pair of grown-up stories, one of which contains an incident so frightful that one would feel surprised to find it in the works of the most sinister writers. A mother who has given her child into the care of servants is shown, after the death of the child, a waxen model of the child's fractured skull—fractured by an evil tempered nurse—and this under circumstances that make the blood run cold. An incident more out of key with the general tone of the book hardly could be imagined. The only thing in the book to recommend it are certain pages describing a marshland and the flowers and birds that live there. Mrs. Stratton-Porter has long been a conspicuous figure among the writers of jejune fiction, but in the present instance she has outdone herself, and even her most loyal admirers will feel hardly warm to the impossible Mickey. (Doubleday, Page & Co.)

Songs of Kabir.

Rabindranath Tagore, now well known to the English reading public through his poems and aphorisms, has translated the work of an Indian mystic who lived in the fifteenth century, Kabir by name, a follower of Ramananda. "SONGS OF KABIR" is the title the book bears, as it comes, with an introduction by Evelyn Underhill, from the Macmillan press. The introduction says: "In the collection of songs here translated there will be found examples which illustrate nearly every aspect of Kabir's thought, and all the fluctuations of the mystic's emotion; the ecstasy, the despair, the still beatitude, the eager self-devotion, the flashes of wide illumination, the moments of intimate love."

Such words as the following need no interpretation to him who is mystically inclined, nor indeed to any who perceived the hidden essence of things:

"Lamps burn in every house, O blind one! and you cannot see them.

"One day your eyes shall suddenly be opened and you shall see: and the fetters of death will fall from you.

"There is nothing to say or to hear, there is nothing to do: It is he who is living, yet dead, who shall never die again.

"Open your eyes of love and see him who pervades this world! Consider it well, and that this is your own country.

"O man, if thou dost not know thine own Lord, whereof art thou so proud?

"Put thy cleverness away: mere words shall never unite thee to him.

"Do not deceive thyself with the witness of the Scriptures.

"Love is something other than this, and he who has sought it truly has found it."

Here is the true religious poetry—the ancient accent of the wise and the prophetic. It is very noble and beautiful, and whoever can find comfort and delight in high introspection will have joy of this poet, renewed by his brother poet, Tagore, whom five centuries endeavor in vain to divide.

The Hollanders of Michigan.

Michigan Hollanders' peculiar characteristics, derived from their Dutch ancestry, are with singular faithfulness portrayed by Arnold Mulder in "BRAM OF THE FIVE CORNERS," a bit of fiction of somewhat unusual type. It is a rare interpretation of suppressed boy nature expanded, developed, and prepared for the ministry through sympathetic association with a broken down clergyman forced to exchange the heavy burden of work among the immigrants at New York for a lighter but less congenial charge in an unimportant interior village. Lack of companionship early leads this self-contained youth into an engagement with a weak minded maiden whose family are odd to the point of mild insanity.

Among Bram's people an engagement is equivalent to a marriage, and the breaking of his troth when he meets a woman mentally his equal, causes loss of home and abandonment of his plans for a ministerial lifework. He is tried as by fire, for eventually he spurs himself to sacrifice of all he holds dear in justification of the traditions of his family, but his victory over self is rewarded by lack of need for renunciation of the legacy of happiness to which he is so richly entitled. Glints of clever humor lighten the path which the author causes a phlegmatic people to tread, and his interpretation of their inmost thoughts as well as vigorous deeds betrays intimate knowledge obtainable only through close and sympathetic association. (A. C. McClurg & Co.)

In the Sleeping Sickness Country.

Combining English inquisitiveness with German thoroughness in scientific matters, Dr. Felix Oswald makes a splendid investigator. Going to Africa to look into some miocene deposits near Karungu, on the east coast of Victoria Nyanza, he not only accomplished that mission but came back with material for a book dealing with the geological aspect of the country, and also a mass of interesting information concerning the flora and fauna and a sketch of the Kavirondo, a tribe of Nilote negroes living east of the lake, who have been there for about 200 years. The habits of these naked people he studied intimately, and this is, we believe, the first extended account of them. E. P. Dutton & Co. publish the book, which contains a large number of excellent photographs.

BUILDING LOANS SHOW ACTIVITY

Sums Aggregating $330,000 Are Transferred in Deals of a Day.

PLANS FLAT BUILDINGS

Real estate transactions involving important new building projects and building loans in connection with the completion of buildings now in course of construction figured prominently in yesterday's real estate market developments, and made a really impressive showing.

The most important of the real estate deals in this connection, which also was made a matter of record, was the conveyance by Kate Bidderman to Patrick J. Craven of the vacant, 274x145 feet, south front, on Argyle street, 60 feet east of North Clark street, for an expressed consideration of $26,000, subject to an incumbrance of $18,500. The purchaser is said to plan the construction of three apartment buildings on the property having an aggregate cost of about $175,000. Two of the buildings will cost about $70,000 each, will each occupy 100x145 feet of ground, and will contain twenty-four apartments of four rooms each. The other building will contain twelve three room apartments and will occupy a lot 74x145 feet.

Gets $139,750 Loans.

In connection with their construction Mrs. Craven has given three trust deeds to the Chicago Title and Trust company, trustee, securing loans aggregating $139,750. Two are for $55,000, five years, at 6 per cent, and are made in connection with the construction of the two twenty-four apartment buildings, while the other, for $29,750 at the same rate, is in connection with the erection of the twelve apartment building.

In another big building loan Daniel W. Fishell and Charles H. Kusel have given a trust deed to S. W. Straus & Co. to secure a loan of $90,000 six years at 6 per cent. It is secured by the building to be known as the Essex, in course of construction at the southwest corner of Lincoln avenue and Montrose boulevard. It will occupy 204x153 feet of ground, will be three stories high, and will contain seven stores and fifteen flats of four and five rooms, in addition to a 100 seat theater. The latter has been leased for a term of ten years at a reported net annual rent of $7,200.

An important building project and lease on Indiana avenue south of Twenty-third street is involved in connection with a loan of $50,000, seven years at 6 per cent, which Straus & Co. have made to Edgar C. Frady, president of the Cole Motor Company of Illinois. It will be used in connection with the construction of a four story mill construction building to be erected at 2326-28 Indiana avenue, which is expected to cost about $70,000. Mr. Frady has leased the building to the Cole company for a term of eighteen years at a reported annual rent of $7,500, and it will be used by the company for display purposes.

To Build Big Warehouse.

The construction of a seven story fireproof storage warehouse on Stony Island avenue, by the Empire Fireproof Storage and Van company at Seventy-second place is announced in connection with the purchase of vacant land at that point by the company. The property acquired has a frontage of 145 feet and was purchased from Joseph W. Helmer, the consideration being withheld. The building, which is expected to cost about $100,000, is of the same type as the other warehouses of the company in the Hyde Park and Kenwood districts. Peter Foote represented the seller in the transaction and John A. Carroll & Bro. the purchaser.

Record also was made of a loan by the Chicago Title and Trust company, trustee, to Frederick Becklenberg, the builder, of $55,000, five years at 6 per cent, on Michigan avenue property, which is being improved with a twenty-four apartment building by Mr. Becklenberg. The building, which will be of an especially high grade, will cost about $120,000, and will be completed by Oct. 1. The apartments will contain four rooms each.

Gustaf E. Anderson, the builder, has sold to Isabel I. Powers the high grade six apartment building with 50x125 feet of ground at 7047-49 Clyde avenue, formerly Cahokia avenue, for an indicated consideration of $26,000, subject to an incumbrance of $15,000. The purchaser conveyed in part payment the residence property at 4223 Prairie avenue, valued at $6,500. George C. Bohr & Co. represented both parties.

Trumbull Avenue Property Sold.

Record has been made of the sale by Holland Oates to Arne Petersen of the property on Trumbull avenue, 48 feet south of Ohio street, 192x124 feet, west front, with improvements, for an indicated consideration of $35,000, subject to an incumbrance of $25,200.

An interesting Lake Forest transaction is the purchase by William A. Yager of the Arms Palace Horse Car company from Grace Patterson Ewen of the country home known as "Waubun," comprising about seven acres of ground, improved with a large frame dwelling. The property, which is on Edgewood road near the home of E. A. Russell, is in a high state of cultivation and the improvements on it are said to approximate $50,000. The consideration in the present transaction is withheld. The deal was negotiated by Van Wagenen Ailing.

The property on Jackson boulevard, 146 feet west of Homan avenue, lot 70 feet, north front, to Colorado avenue, has been purchased by Nathan L. Blackman from S. E. Blaisdell for an indicated consideration of $30,000, subject to an incumbrance of $15,000.

Other Sales Reported.

Marvin A. Farr has sold to Harry W. Dietrich the property at 4015-17 Grand boulevard, lot 60x150 feet, west front, with flat improvements, for an indicated consideration of $34,000, subject to an incumbrance of $34,000.

The property on Maryland avenue, 144 feet north of East Fifty-sixth street, lot 48x106 feet, east front, with flat improvements, has been sold by Emma J. Walker to Dennis Breen for an indicated consideration of $23,000, subject to an incumbrance of $13,000.

M. E. Johnson has sold to Ole Olson and Adolph P. Lawrence, respectively, the properties on Cortland street, 64 feet west of Fairfield avenue, lot 36x118 feet, south front, for an indicated consideration of $15,000, subject to a $10,000 incumbrance, and the adjoining 36x118 feet for the same consideration.

Real Estate Transfers.

ROGERS PARK.

Lunt-av., 117 w of Pingree-st., s f, 32x [illegible], rev. stamp $1.50. Aug. 5 [J. H. Sheffield to Norman A. Rollins] ..... $ 1,000
Richmond-st., N., 371 s of Touhy-av., w f, 66x124, rm., or l., rev. stamp 60c. Aug. 13 [T. M. White to Theo. Anderson] ..... p
Wesley-av., 208 s of Arthur-st., e f, 50x124, rev. stamp $1, incumb. $1,800. Aug. 18 [A. T. Galt to Timothy Murphy et al.] 2,700

LAKE VIEW.

Argyle-st., 65 e of N. Clark, s f, 274x145, rev. stamp $7.50, incumb. $18,500. July 28 [Kate Bidderman to Patrick J. Craven] 26,000
Claremont-av., N., 183 s of Montrose, e f, 50x126, rev. stamp $1, incumb. $1,550. Aug. 19 [Sophie Wullweber to Sidney C. Hunt] 2,500
Glenwood-av. [Southport-av.], 416 7-10 n of Irving Pk.-blvd., w f, 184 71-100x100, m. or l., pur. money notes $9,578, sec. by trust deed. June 22 [The Graceland Cemetery Co. to Dean Bergen] 9,578
Glenwood-av. [Southport-av.], n e cor. Irving Pk.-blvd., w f, 99x100, pur. money notes $9,500, sec. by trust deed to Dean Bergen, June 22 [The Graceland Cemetery Co. to Dean Bergen] 9,500
Glenwood-av. [Southport-av.], 116 7-10 n of Irving Park-blvd., w f, 270x100, pur. money notes $13,500, sec. by trust deed, June 22 [The Graceland Cemetery Co. to Dean Bergen] 13,500
Hollywood-av., 240 w of Glenwood, n f, 30x136, rev. stamp $1.500, incumb. $2,500. Aug. 19 [Richard Wild to Katherine S. Hanlon] 10
Oakley-av., 36 s of Winona-st., w f, 50x125, rev. stamp $1. Aug. 14 [August Anders et al., by M. in C., to Julius Brenhaug] 802
St. James-pl., 260 e of N. Clark-st., n f, 35x50, rev. stamp $5.500, incumb. $2,000. Aug. 18 [Fritz Schoultz to Carleton C. Berry] 10
Sheffield-av., 304 n of Waveland, w f, 50x120, rev. stamp $2.50, incumb. $6,000. Aug. 16 [Richard Neulander to Ella G. Krvpoel] 1

NORWOOD PARK.

Oak Park-av., 150 s of Palatine, e f, 150x180, rev. stamp 50c, Jan. 11 [Julie Schwane to A. H. Hill & Co. State Bk.] 10

JEFFERSON.

Bernard-av., 62 n of Cullom, e f, 26x125, rev. stamp $1, incumb. $450. Aug. 19 [Jennie C. Smith to Dennis T. McNulty] 10
Cullom-av., 202 e of Laramie, n f, 60x125, rev. stamp $2. July 14 [Henry Schroeder t—o Hugh F. Hughes] 700
Cullom-av., 32 w of Leclaire-av., n f, 60x125, rev. stamp $2. Aug. 12 [Henry Schroeder to Nels C. Johnson] 1,700
Central Park-av., N., 178 s of W. Argyle-st., w f, 80x125, rev. stamp $1.50. Aug. 18 [Biscoe Hendman to Edward Radtke] 10
Drake-av., 28 s of W. Argyle-st., e f, 30x123, rev. stamp 50c, sub. to tr. d., Aug. 18 [John A. Reppel, und. ¼ int. to Anna C. Schroeder-Watrous] 10
Elston-av., 335 n w of Montrose, n e f, 50x128, rev. stamp $2, June 22 [E. B. Livesey et al. to John J. Schilio] 10
Giddings-st., W., 330 w of Washtenaw-av., s f, 80x126, rev. stamp $1.50, Aug. 6 [Charles F. Carleton to Charles Franckle] 10
Hutchinson-st., n e cor. Lamon-av., s f, 32x125, rev. stamp $2, April 1 [Henry Schroeder to S. Montgomery Smith] .. 1,600
Hutchinson-st., 30 e of Leclaire-av., s f, 30x125, rev. stamp $1, Aug. 12 [Henry Schroeder to Richard A. Manke] 800
Irving Park-blvd., n w cor. Sawyer-av., s f, 71x125, rev. stamp $6, Aug. 14 [Emma Selbt to Albert Oliver] 10
Montrose-av., W., 116 e of Mascouten, n f, 25x125, rev. stamp 50c, Aug. 11 [State bank of Chicago to Carrie K. Easton] 435
Pensacola-av., 208 w of Laramie, n f, 33x125, rev. stamp $1, July 21 [Alice R. Linn to Alfred Jensen] 800
Parkside-av., N., 109 n of Irving Park-blvd., w f, 30x125, rev. stamp $1, July 29 [C. L. Wetson to Frank Mullady] .. 625
Richmond-st., N., 4450, e f, 30x125, rev. stamp $2, incumb. $8,300, Aug. 17 [Gussie O. Rewson to Louise M. Irwin] 1,800
Avers-av., N., 111 n of Grace-st., w f, 37-12, rev. stamp $1.50, incumb. $2,000. May 16 [Julia I. Day to Alice D. Vail] 3,500
Crawford-av., n e cor. Addison-st., w f, 40x125, and q. p., Aug. 2 [A. F. Steker to Edith A. Bayles] 1
Cornelia-av., W., 78 e of Karlov, s f, 58x120, and q. p., rev. stamp $1.50, Aug. 6 [Albert Haenins to Fort Dearborn Trust and Savings bank] 10
Lawndale-av., N., s w cor. School-st., s f, 50x125, rev. stamp 50c, Aug. 4 [Sera Newmann to Allen Sachs] 10
Monticello-av., N., s w cor. School-st., s f, 50x125, rev. stamp 50c, Aug. 4 [Sera Newmann to Allen Sachs] 10
Normandy-av., 280 s of Wellington-st., e f, 50x125, rev. stamp 50c, Aug. 9 C. T. & T. Co. to Tony Samardjija] 455
Warwick-av., W., 112 n of Marmora, s f, 62x124, rev. stamp 50c, July 11 [George N. Koester to Frank Huss] 500
Springfield-av., 280 s of Cortland-st., e f, 97x125, rev. stamp $3.50, incumb. $6,500. Aug. 12 [A. R. Littsome to Anton Myers] 100
Castello-av., n e cor. Ballou-st., s f, 24x124, rev. stamp $1, Aug. 3 [August Clausen to Minnie Ambler] 1,000
Cortland-st., W., 50 w of La Crosse-av., s f, 22x126, rev. stamp $3.50, July 14 [Frank Triska to Josef Jansky] 10

NORTH TOWN.

Beethoven-pl., 114 w of N. Wells-st., n f, 136x26, and o. p., Aug. 19 [Gertrude R. Cohensohl und. ½ int. to Fred A. Huehn] ..... —

LAKE.

63-pl., W., 168 w of Union-av., n f, 38x75, rev. stamp $3, incumb. $1,500. Aug. 9 [W. F. Hayden to Christina Schmidt] 4,400
Winchester-av., 96 n of W. 58th-st., o f, 25x122 and o. p., July 12 [Ira M. Cahe quitclaims to Grayson M. F. Murphy] 1
Wood-st., n e cor. W. 65th, w f, 41x122, rev. stamp $1.50, July 19 [C. T. & T. Co. to Louis Davidson] 1,300

CALUMET.

112th-pl., W., 150 w of Princeton-av., n f, 37½x124, rev. stamp $1, incumb. $1,500. Aug. 14 [Gustaf Person to Ralph C. Wilson] 10
Green-st., s e cor. W. 69th, w f, 150x125 and o. p., rev. stamp $1.50, July 27 [Sadie A. Sullivan to Peter J. Kelly] 10

WEST TOWN.

Fairfield-av., 166 n of W. 12th-st., w f, 225x142, m. or l., rev. stamp $3, Aug. 16 [Allis Chalmers Mfg. Co. to C. T. & T. Co.] ..... —
Fulton-st., 60 w of Lamon-av., s f, 30 x 146, rev. stamp 60c, incumb. $2,500, July 10 [S. T. Atkins to Henry C. Miller] 7,000
Fairfield-av., 260 s of Armitage, w f, 37x125, rev. stamp $1.50, Aug. 14 [J. S. Flizikowski to Hadie Kruchersky] 10
Gladys-av., 281 e of La Vergne, n f, 25x124, Aug. 11 [John Rodel to Jas. W. Harmon] ..... —
Gladys-av., 331 e of La Vergne, n f, 20x124, Aug. 11 [J. W. Harmon to John Roddy et al.] ..... —
Trumbull-av., 48 s of Ohio-st., w f, 192 x124, rev. stamp $3.50, incumb. $20,000, pur. money worth $4,800, Aug. 16 [Holland Oates to Arne Pedersen] 10
Homer-st., 202 s of N. Washtenaw, n f, 22x125, rev. stamp $2.00, incumb. $2,000, Aug. 14 [Matilda Norris to Chas. L. Kinberg] ..... —
Holt-st., 150 n of Blanchen, e f, 26x124, rev. stamp $2, incumb. $3,200, sub. to 2 mge t. d., Aug. 16 [Peter Zonca to Stefan Pewlowski] ..... —
Harrison-st., W., 126 w of Crawford-av., s f, 23x124, rev. stamp $1, Aug. 14 [Eliza M. Armstrong to Rosetta S. Tobey] ..... —
Jackson-blvd., W., 146 w of Homan-av., n f, 70 to Colorado-av., rev. stamp $15, incumb. $15,000, Aug. 16 [S. E. Blaidsell to Nathan L. Blackman] ..... —
Jackson-blvd., 800 e of Kostner-av., n f, 25x100, rev. stamp $1.50, Aug. 16 [Simon Benson to Hermann L. Paesler] ..... —
Julian-st., 210 e of Paulina, s f, 24x100, rev. stamp $8.50, incumb. $2,500, Aug. 12 [Julius Neitzel to Anton Jarzombek] ..... —
Kedzie-av., 58 n of Harvard-st., w f, 25x124, rev. stamp $2, Aug. 16 [Nettie Wright to Alice L. Curtiss] 3,000
Adams-st., W., 170 e of Throop, s f, 22x 183, rev. stamp $10, incumb. $10,000, Aug. 18 [J. B. Campbell to Robert C. Gear] ..... —
Ashland-blvd., 336 s of Potomac, e f, 24x125, rev. stamp $1, incumb. $6,000, Aug. 17 [Diego Mastroianni to Michele Mastroianni] ..... —
Avers-av., 206 n of Hirsch-st., s f, 12x 124, rev. stamp 50c, Aug. 14 [Wm. Cook to Ethel Youlin] 350
Ashland-av., 172 m. or l., w of Elk-ave., f, 24x126, rev. stamp $2, incumb. $5,000, Aug. 16 [Stanislaus Hoffman to Peligia Szablewski] 10
Albany-av., 146 s of W. 19th-st., e f, 25x125, rev. stamp $1, incumb. $2,400, Aug. 14 [Kornell Slonewski to Frank T. Strzycki] 3,400
Belmont-av., W., 217 e of N. Sacramento, n f, 83x125, rev. stamp $2, June 29 [A. J. Brockman quitclaims to John Jacobs] ..... —
Blue Island-av., 72 s w of Washburne, n w f, 24x100, rev. stamp $1, incumb. $2,500, Aug. 16 [Annie Weinberg to Beckie Winer] 10
Cortes-st., 240 w of N. Oakley-av., s f, 12x124, rev. stamp $1, Aug. 7 [Ida Waxman to Max Waxman] 10
Crawford-av., S., 205 n of 26th-st., w f, 32x125, Aug. 18 [J. E. Hajicek to Thomas Svehla] 10
Crawford-av., 206 n of 26th-st., w f, 32x 125, Aug. 18 [Josephine Svehla to John E. Hajicek] 10
Cortland-st., 64 w of Fairfield-av., s f, 36x118, rev. stamp $3, incumb. $10,000, Aug. 14 [M. E. Johnsen to Ole Olson] 10
Cortland-st., 28 w of Fairfield-av., s f, 36x118, rev. stamp $3, incumb. $10,000, Aug. 17 [M. E. Johnsen to Adolph P. Laurence] 10
Division-st., 316 e of Noble, n f, 26x150, rev. stamp $2, Aug. 17 [Jan Swiecks und ½ int to Michalina Zwierka] .. —
Dickson-st., 284 s of Blanche, e f, 24x 124, rev. stamp $3, incumb. $3,500, Aug. 3 [Szczepan Miserek to Bronislawa Tworek] ..... —
Elston-av., 250 n of Blackhawk-st., e f, 20x108, rev. stamp $2.50, Aug. 16 [Magdalena Tomaszewski to Edmund Szajkowski] ..... —
Fillmore-st., 174 e of Sacramento-av., s f, 20x125, rev. stamp 50c, Aug. 18 [John F. Dunn to Ann McGlynn] 10
Lake-st., W., 75 w of Jefferson, n f, 81x 180¾, m. or l., June 30 [Ludwig Wolff Jr. und. 1-5 int. to Lu. Wolff Mfg. Co.] 1
Same property, June 30 [John F. Wolff und. 1-5 int. to same] 1
Same property, June 30 [C. J. Wolff und. 1-5 int. to same] 1
Same property, June 30 [Anna Hoelscher und. 1-5 int. to same] 1
Same property, June 30 [F. H. Wolff und 1-5 int. to same] 1
Kilbourn-av., 70 s of Lexington-st., w f, 20x140, rev. stamp $1.50, incumb. $3,500, Aug. 17 [Egiantine Dandelin to Michael G. Horrigan] 5,600
Monroe-st., W., n e cor. California-av., s f, 25x121, rev. stamp $5, incumb. $5,500, Aug. 17 [Abraham Metter to Louis Friedman] 10
Monroe-st., W., 125 e of Francisco-av., n f, 25x124, rev. stamp $2.50, incumb. $1,500, Aug. 9 [F. D. Granger to Mary Howard] 10
Madison-st., W., 100 w of Parkside-av., n f, 25x140, rev. stamp $2, Aug. 10 [John Goedtner to Emil Wenegser] 2,000
Mason-av., N., 48 n of Thomas-st., s f, 25x124, rev. stamp 50c, Aug. 16 [Johanna R. Lyback to Emma Larson] 300
Mason-av., 78 s of Division-st., w f, 37x124, rev. stamp $1, Aug. 14 [Joseph Wassell et al to Otto H. Ebert] 10
Mozart-st., 283 s of Diversey-av., w f, 36x125, rev. stamp $1, July 9 [Peter Szynkiewicz to Anna Szynkiewicz] 1,000
Mozart-st., 453 s of Diversey-av., w f, rev. stamp 50c, Aug. 17 [Rose Weisbaum to Rebecca Berger] ..... —
Ohio-st., 160 w of Menard-av., e f, 40x 118, rev. stamp $1, incumb. $4,000, Aug. 14 [Anna L. McKinney to Elmer D. O'Connell] 10
Poplar-av., n w cor. Huron-st., w f, 120x150, rev. stamp $8.50, Aug. 18 [Est. Anna E. Burkhart to Pasquale Second] 8,500
Quincy-st., W., 256 e of Lockwood-av., s f, 32x124, rev. stamp $1, incumb. $2,000, pt. consid. notes for $1,700 rpe. by trust deed, Aug. 12 [Belle Higgins to Nicholas Weiler] 10
Ridgeway-av., 210 s of W. 32d-st., w f, 80x126, rev. stamp 50c, incumb. $2,000, Aug. 7 [Anton Hlavin for 16 Alois Svec] 2,500
Troy-st., 214 n of 15th-st., e f, 25x 125, rev. stamp 50c, June 16 [Isaac Tapper to Harry Berg] 10
13th-st., W., 312 s of Lincoln, e f, 24x 126, rev. stamp $1.50, incumb. $1,300, Aug. 16 [Joe Opper to Joseph Cohen] .. 10
21st-pl., W., 171 e of Kostner-av., s f, 30x125, rev. stamp $2, Aug. 7 [Anna Kalina to Frank Zika] 7,200
Wilcox-av., 125 w of Kostner, s f, 25x 121, May 27, 1896 [John Fielding to Elizabeth E. Fielding] 1,000
Waller-av., 145 n of Huron-st., w f, 50x 130, rev. stamp $2.50, July 13 [Est. Barbara Gunzenhauser to Chas. A. Anderson] 10
Walcott-av., 195 n of Huron-st., w f, 39x130, rev. stamp $1.50, July 15 [Same to Gustaf B. Johnson et al] 10
Washington-boul., 60 s of Kostner-av., s f, 100x175, rev. stamp $10, June 3 [Same quitclaims to Elsie N. Lamb] 1
Whipple-st., 38 s of Bloomingdale-av., e f, 37x118, rev. stamp $2, July 28 [Albert Mouns to August H. Nelson] .. 2,000

NEW TRIER.

Tempel's resub. lot 8, block 2, 28-42-13, rev. stamp $2.50, sub to 2 t. d., Aug. 16 [Henrietta M. Smith to Grace J. Flanegin] 2,500
Winnetka, Garland's add. lot 4, block 1, rev. stamp $1.50, Aug. 7 [F. W. Farwell to Gustav W. Arnold] 1,300

PROVISO.

Grossdale, lots 5 and 6, block 23, rev. stamp 50c, incumb. $1,500, July 1 [Joseph Stern to Josef Vrana et al] 1
Grossdale, Gross 1st add, lot 34, block 34, rev. stamp 50c, incumb. $1,000, Aug. 18 [J. M. O'Keefe to Frank E. Nelson] ..... —
Maywood, pt lot 9, all lot 10, block 245, rev. stamp $3.00, Aug. 9 [Th. F. Rosenwinkel to Alice I. Crowne] 2,942
Townsnip 39, pt n e ¼, 2-39-12, rev. stamp $7.50, incumb. $2,500, Dec. 14 [Theodore J. Underwood to Jay F. Pitts] 10,000

THORNTON.

Harvey, lots 10 and 11, block 120, rev. stamp $2.00, incumb. $1,500, Aug. 9 [Serapin Kaja to Paul Szlaina] 3,200
Township 38, lots 33 and 34, block 26, 11-36-14, rev. stamp $1.00, Aug. 10 [Alex J. Campbell to William E. Elrick] 450
Wm. Hammond, lot 11, block 25, rev. stamp 50c, Aug. 16 [Alex J. Campbell to Joseph Wilhelm] 225
Hegewisch, Ingram's add, lots 40 to 46, block 3, rev. stamp 50c, July 26 [G. M. P. Murphy to Edward A. Talman] ..... —
Township 36-14 12 and 14, block [illegible] w ¼, 31-36-14, rev. stamp $1.50, Aug. 18 [Henry Meier to Herman Meyer] 1,500

WORTH.

Bond's sub. lots 32 and 33, block 5, 38-37-13, rev. stamp 50c, April 26 [J. S. Hovland to Adolph Pratscher] 200
Bond's sub. lot 29, block 5, 38-37-13, rev. stamp 50c, May 10 [J. S. Hovland to Charles Koller] 100
Bond's sub, lots 35 and 37, block 5, rev. stamp 50c, April 26 [J. S. Hovland to Fred Klein] ..... —
Campbell's sub, lots 37 and 38, sub pt 9-39-13, rev. stamp $1.50, Aug. 18 [E. S. Larson to Arne Pederson et al.] 200
Crandall's Oak Lawn sub, lots 1 to 4, 15 to 30, 37 to 41, block 1, and q. p., rev. stamp $1.50, March 11 [M. P. Gilbert to Charles H. Thompson] 10
Township 37, lots 22 and 23, block 14, 19-37-13, rev. stamp $1.00, Aug. 3 [Marie C. Hruby to Oudry Gregor] 2,775
Wireton Park, Lake add. lot 5, block "A," Sept. 14, 1904 [C. J. Miller quitclaims to Gilbert-Bennett Mfg. Co.] .. 25

BLOOM.

Chicago Heights, lots 39 to 41, block 150, rev. stamp $1. Jan. 7 [Chicago Title & Trust Co. to John Bartak] 825

CICERO.

Hawthorne, lot 10 sub lots 6 to 9, block 5, rev. stamp $1.00, June 30 [John Pechta to Ienac Stryjewski] 10
Merchants' Madison St. Add., Lot 37 and s ½ lot 38, block 1, rev. stamp $1.50, Aug. 6 [Harry W. Bowen to Harry L. Hansen] 1,100
Morton Park Land Assn. Sub., lot 12, block 10, rev. stamp $3.50, incumb. $500, July 31 [Anton Janda to Vincent Krisman] 3,100
Ridgeland, lot 7, block 29, rev. stamp 21 April 12 [A. W. Buikley, Tr., to Geo. H. Kettlewell] 7,000
Kaiser & Co. Arcadia Park, lots 1 and 2, block 5, rev. stamp 50c, Aug. 19 [Otto Ruster to Thomas P. Rainey] 10
Kaiser & Co. Arcadia Park, lot 38, block 2, rev. stamp 50c, Aug. 19 [O. J. Fiori to Nick Gamberale] ..... —
So. Ridgeland Depot Sub., lot 136 and part lot 137, 18-39-13, rev. stamp 50c, Aug. 11 [C. H. Kessler to Marie Thompson] 10
22d St. Blvd. Sub., lot 16 and w ½ lot 15, block 4, rev. stamp $1, incumb. $1,200, Aug. 17 [Lillian Frank to Frank Tenk] 2,000
22d St. Blvd. Sub., s ½ lot 35 and all 36, block 1, rev. stamp $5.50, Aug. 4 [Emanuel Kroll to John Zitonska] 5,400

NEW TRIER.

Co. Clerk's Div. part lot 10, 33-42-13, rev. stamp 50c, Aug. 17 [Albert Meier to Benny Meier] 10
Co. Clerk's Div. part lot 10, 33-42-13, rev. stamp 50c, Aug. 17 [Albert Meier to Peter Meier] 10
Co. Clerk's Div.

SOX BUY JOE JACKSON; PLAYS IN GAME TODAY

Slugger Is Bought from Cleveland for $15,000 and Three Players.

STAR WITH WAR CLUB.

Effort to Land Pennant.

Edward Collins — Philadelphia Athletics.

Edward Murphy — Philadelphia Athletics.

Harry Leibold—Cleveland Indians.

Joseph Jackson—Cleveland Indians.

BY I. E. SANBORN.

Joe Jackson, for five years one of the leading batsmen of the American league, was purchased yesterday by President Comiskey of the White Sox from the Cleveland club and left the Ohio metropolis last night to join the Rowlands in time to play in today's double header against the New York Yankees, weather permitting.

The price paid for the services of the outfielder is announced to be $15,000 in cash and three players. Owner Somers of the Indians left last night for Chicago to meet Comiskey and decide on the identity of the three players who will go to Cleveland in the deal.

Comiskey obtained the Cleveland slugger only after outbidding three other American league club owners who opened negotiations for the player as soon as the wires spread the information his services were on the market.

Four Others After Player.

Boston, Washington and New York were reported to be the other three teams eager to add Jackson to their rosters. The Washington club owners offered $20,000 cash and two players, according to authentic information, and were so confident of getting him at that figure the deal was announced as practically closed early yesterday.

Comiskey did not do business by wire, but sent Secretary Harry Grabiner to Cleveland to watch the bidding and raise all offers until the others dropped out. Shortly after yesterday's ball game his secretary telephoned Comiskey from Cleveland that he had been successful in closing the deal and that he would bring the outfielder back with him on the first available train.

Jackson in Outfield Today.

Manager Rowland announced he would play Jackson in the outfield, but had not decided last night in which field. He probably will replace Leibold, but whether or not Jackson will be placed in right field or left was uncertain. Jackson has played first base for Cleveland part of this season, but Manager Rowland is well satisfied with the way John Collins has been covering that base since the accident to Fournier, which made it almost imperative to obtain another star player in order to keep the White Sox in the pennant race.

Jackson is the fourth American league player purchased by Comiskey in his efforts to build up a championship team for the south side if money could do it. Eddie Collins was the first of the quartet of stars to be secured. The keystone monarch's purchase from Connie Mack was one of the winter's events. Leibold was next grabbed from Cleveland by the waiver route, and was followed shortly by Eddie Murphy, who was purchased from the Athletics. All these additions to the team were made for cash without giving up any of the previous playing strength.

Came to Cleveland in 1910.

Jackson has been with the Cleveland team since 1910, when he went there from New Orleans of the Southern association with a reputation as a swatsman which he has maintained by giving Ty Cobb and the rest a run for the premiership in batting nearly every season. He is a left handed batsman, but throws right handed and can put a lot of steam behind his throws.

Prior to his disposition Jackson is said to have signed an ironclad contract for the seasons of 1917, 1918, and 1919. He already was under ironclad contract for next season. That made his services all the more valuable as a player.

The Washington team desired Jackson to fill in the outfield vacancy left by the transformation of Shanks into a third baseman. The New York team wanted Jackson for its outfield, but where the Boston team intended to play the Cleveland hitter, if successful in purchasing him, is not known. Possibly President Lannin of the Red Sox was willing to pay the price for Jackson to keep him away from Chicago and Detroit, thereby enhancing Boston's chances in the gruelling three cornered combat now on for the American league championship.

Sale to Help Somers.

The loss of Jackson will be severely felt in the Cleveland team, which has no chance for a first division berth, however. The sale is regarded as a means of clearing the financial situation in which Owner Somers of the Cleveland club finds himself as a result of maintaining a losing team for two seasons in the American league and for the current season in the American association. The Cleveland club owner's affairs now are in the hands of a committee of bankers.

Jackson's addition to the White Sox will increase the batting strength of the team sufficiently to make it a powerful factor in the pennant fight. He is a better fielder than Murphy and can cover ground with either Leibold or Felsch, being the superior of either of them with the stick on past performances.

PERMITS MARSANS TO PLAY.

St. Louis, Mo., Aug. 20.—Application of the Cincinnati Nationals for a writ setting aside the federal court decree modifying the injunction against Armando Marsans, the Cuban ball player, was denied by Judge Dyer in the United States district court here today, and Marsans will be permitted to play with the St. Louis Federals for the present. The judge granted an appeal to the Circuit Court of Appeals, and there the Marsans case will be heard on its merits. Meanwhile Marsans can play with the Federals.

Baseball Standings.

NATIONAL LEAGUE.

	W.	L.	Pct.		W.	L.	Pct.
Philadel'a	57	48	.543	Boston	54	54	.500
Brooklyn	60	51	.541	New York	51	54	.486
CHICAGO	55	54	.505	St. Louis	52	60	.464
Pittsburgh	56	56	.500	Cincinnati	51	59	.464

Yesterday's Results.

Brooklyn	6	Chicago	5
New York	7	Cincinnati	0
Philadelphia	4	Pittsburgh	3
Boston	1	St. Louis	0

Games Today.

Chicago at Phila. (2) Cinc'ti at Brook'n (2)
St. Louis at New York, Pittsburgh at Boston.

AMERICAN LEAGUE.

	W.	L.	Pct.		W.	L.	Pct.
Boston	70	37	.654	New York	51	51	.500
Detroit	73	39	.652	Cleveland	42	68	.382
CHICAGO	66	43	.606	St. Louis	41	68	.376
Wash'gton	56	53	.514	Philadelp'a	34	74	.315

Yesterday's Results.

Boston	4	Chicago	1
Detroit	11	Philadelphia	1
Washington	8	Cleveland	0
New York at St. Louis			Rain

Games Today.

New York at Ch'go (2) Washington at Detroit
Boston at St. Louis. Phila'a at Cleveland

FEDERAL LEAGUE.

	W.	L.	Pct.		W.	L.	Pct.
Newark	61	48	.560	St. Louis	59	52	.532
Kansas Cy.	63	50	.558	Buffalo	54	64	.458
Pittsburgh	60	48	.556	Brooklyn	51	64	.443
CHICAGO	62	50	.554	Baltimore	39	73	.348

Yesterday's Results.

Buffalo	7	Chicago	3
Brooklyn	6	St. Louis	1
Kansas City	8	Baltimore	4
Newark-Pittsburgh			No game

Games Today.

Chicago at Buffalo (2) Pittsburgh at Newark.
K. C. at Baltimore (2) St. Louis at Br'k'n (2)

NINE STRAIGHT FOR FEROCIOUS TIGERS; LAM MACKMEN, 11-1

Detroit, Mich., Aug. 20.—Detroit continued its unbroken string of victories, making it nine straight, with an 11 to 1 defeat of Philadelphia. Bressler went to pieces in the third, giving five bases on balls and allowing two hits. Three passes and one of the hits came with the bases filled, netting the Tigers five runs. Bill James, recently purchased from St. Louis, pitched a fine game for the Tigers. Score:

Philad'phia.	R	H	P	A	Detroit.	R	H	P	A
Kopf, ss	1	2	2	4	Vitt, 3b	1	2	0	3
L.Davis, cf	0	0	2	0	Bush, ss	1	3	2	2
Strunk, lf	0	0	2	0	Cobb, cf	2	2	1	0
Lajoie, 2b	0	1	2	2	Crawford, rf	1	2	2	0
Walsh, rf	0	0	1	0	Veach, lf	1	1	2	0
Oldring, lf	0	1	2	0	Burns, 1b	1	3	16	0
Malone, 3b	0	1	1	1	Young, 2b	0	1	1	2
McAvoy, c	0	0	6	3	Kavanagh, 2b	1	1	1	2
Bressler, p	0	0	0	1	Stanage, c	2	0	4	0
Pillion, p	0	0	0	1	James, p	1	1	0	6
Fillingim, p	0	0	0	0					
Totals	1	5	24	13	Totals	11	13	27	17

Philadelphia	0	0	0	0	0	0	0	1	0	—1
Detroit	0	0	0	5	1	0	5	0	0	—11

Errors—Kopf (2), McAvoy, Burns. Three base hit—Kavanagh. Stolen bases—Kopf, Cobb, Strunk. Bases on balls—Bressler, 5; Pillion, 1; Fillingim, 2; James, 2. Hits—Bressler 2 in 3 innings; Pillion, 9 in 2 1-3 innings. Struck out—Bressler, 1; James, 3; Fillingim, 1. Umpires—Wallace and Connolly.

HARPER BALKS INDIANS, 8-0.

Cleveland, O., Aug. 20.—Only one Cleveland player reached second base, O'Neill, who doubled in the first inning. With Harper pitching great ball, Washington had no trouble winning, 8 to 0, as Brenton was hit hard in the sixth and seventh after his support had missed chances to retire the side. Score:

Cleveland.	R	H	P	A	Washing'n.	R	H	P	A
Wills, cf	0	0	3	0	Moeller, lf	1	0	2	0
Graney, cf	0	0	0	0	Foster, 2b	1	1	2	0
Turner, 3b	0	1	0	2	Milan, cf	1	2	3	0
Chapman, ss	0	2	1	6	Shanks, 3b	1	2	0	2
Jackson, rf	0	0	0	0	Gandil, 1b	2	2	9	0
Kirke, 2b	0	0	3	2	Acosta, rf	1	1	1	0
Smith, lf	0	0	4	0	Williams, c	0	2	4	2
Wambsg's, 2b	0	0	1	0	McBride, ss	0	1	2	0
O'Neill, c	0	1	4	0	Harper, p	1	0	0	1
Brenton, p	0	0	1	3					
Collamore, p	0	0	0	1					
*Evans	0	0	0	0					
Totals	0	4	27	16	Totals	8	11	27	9

*Batted for Wills in eighth.

Cleveland	0	0	0	0	0	0	0	0	0	—0
Washington	0	0	0	0	2	3	0	0	3	—8

Errors—Wills, Chapman, Wambsganss. Earned runs—Washington, 1. Two base hit—O'Neill. Hits—Brenton, 4 in 3 2-3 innings. Bases on balls—Brenton, 4; Harper, 2. Struck out—Brenton, 2; Harper, 5. Umpires—O'Loughlin and Hildebrand.

DALY AND WOLFGANG MAY GO TO CLEVELAND CLUB.

Cleveland, O., Aug. 20.—[Special.]—Manager Griffith of the Washington club yesterday made an offer of $20,000 for Jackson, but was turned down. In the last two days Griffith attempted to make a deal whereby he could acquire Chapman as well, but failed. Comiskey sent Harry Grabiner, the White Sox secretary, to arrange the trade. The latter arrived this morning and offered $25,000 for Jackson, but Somers would not listen to any deal unless he got some players in return. Comiskey then wired Grabiner to offer $15,000 and three players, and Somers accepted.

Jackson declares he is satisfied with the deal and says he hopes to be able to help the Sox climb pennantward. Jackson and Grabiner left tonight for Chicago.

Just what players Somers will get for his own club is yet to be determined. He has been given a list from which to choose three men, but before making his decision he will talk things over with Manager Fohl.

Somers thinks he will decide on a pitcher, an infielder, and an outfielder. Daly, who can catch, play the outfield and first base, is almost certain to be one of the newcomers. Wolfgang probably will be the pitcher chosen for the Indians.

FEDERAL ATTORNEY SEEKS TO STOP MARSANS CASE.

Keene Addington, attorney for the Federal league, waited in Judge Landis' court room yesterday morning and well into the afternoon to present his motion in behalf of the Federal league to withdraw an intervening petition asking Judge Landis to allow Armando Marsans to play with the St. Louis club. The judge failed to appear and Mr. Addington will return today.

The motion is merely formal, inasmuch as Judge Dyer of St. Louis, who granted the temporary injunction restraining Marsans, has already ordered that Marsans be allowed to play with St. Louis despite his contract with the Cincinnatis.

Slugging Outfielder Secured by White Sox from Cleveland.

HOMER BY BANCROFT WINS FOR PHILS, 4-3, IN ELEVENTH INNING

Philadelphia, Pa., Aug. 20.—A home run drive by Bancroft with one out in the eleventh inning gave Philadelphia a 4 to 3 victory over Pittsburgh. Rixey, who started for the Phils, was hit much harder than Cooper and was taken out in the eighth after Pittsburgh tied the score. Alexander did grand work as a rescue twirler. Bancroft and Vlox each made three hits and received a pass in five trips to the plate. Score:

Pittsburgh.	R	H	P	A	Philadel'a.	R	H	P	A
Costello, lf	0	0	3	0	Byrne, 3b	0	0	0	2
Collins, cf	0	0	4	0	Bancroft, ss	2	3	3	3
Johnston, 1b	1	2	10	0	Paskert, cf	0	0	2	0
Hinchman, rf	1	1	3	0	Cravath, rf	1	1	4	0
Warner, ss	1	2	2	3	Luderus, 1b	0	1	14	2
Vlox, 2b	0	3	2	3	Whitted, lf	0	0	2	0
Baird, 3b	0	0	1	2	Niehoff, 2b	0	1	4	10
Gibson, c	0	2	5	1	Killifer, c	0	2	4	9
Cooper, p	0	0	1	1	Rixey, p	0	0	1	1
					Alexander, p	0	0	0	1
Totals	3	12	31	10	Totals	4	8	33	19

Pittsburgh	1	0	0	0	0	1	0	1	0	0—3
Philadelphia	0	0	0	0	0	0	0	0	1	—1

Error—Gibson. Two base hits—Johnston, Gibson, Luderus, Niehoff. Home runs—Wagner, Bancroft. Cravath. Stolen bases—Niehoff. Bases on balls—Cooper, 1; Rixey, 2. Hits—Off Rixey, 10 in 7 1-3 innings. Struck out—Cooper, 2; Rixey, 2; Alexander, 1. Umpires—O'Day and Stockdale.

BRAVES BEAT CARDS, 1 TO 0.

Boston, Mass., Aug. 20.—Two of Boston's four hits off Meadows, a triple by Magee and Schmidt's single, in the fourth inning, counted the only run of today's game with St. Louis. Score:

St. Louis.	R	H	P	A	Boston.	R	H	P	A
Huggins, 2b	0	0	0	3	Moran, rf	0	0	0	0
Hyatt, 1b	0	0	9	0	Evers, 2b	0	0	2	1
Butler, ss	0	0	3	1	Connolly, cf	0	0	3	0
Bescher, lf	0	1	3	0	Magee, lf	1	1	4	0
Dolan, cf	0	2	1	0	Schmidt, 1b	0	1	6	1
Wilson, rf	0	0	1	0	Rudolph, c	0	1	4	0
Miller, 1b-2b	0	0	8	1	Mar'ville, ss	0	0	2	5
Betzel, 3b	0	0	0	0	Gowdy, c	0	0	3	2
Snyder, c	0	0	4	1	Hughes, p	0	1	0	2
Meadows, p	0	0	1	2					
*Long	0	1	0	0					
Robinson, p	0	0	0	1					
Totals	0	4	24	10	Totals	1	4	27	16

*Batted for Meadows in eighth.

St. Louis	0	0	0	0	0	0	0	0	0	—0
Boston	0	0	0	0	1	0	0	0	*	—1

Error—Maranville. Two base hits—Dolan (2), Hughes. Three base hit—Magee. Bases on balls—Off Hughes, 1; off Meadows, 4; off Robinson, 1. Hits—Off Meadows, 4 in 7 innings. Struck out—By Hughes, 8; by Meadows, 2. Umpires—Klem and Emslie.

GIANTS TURN ON REDS, 7-2.

New York, Aug. 20.—New York rallied behind Tesreau's fine pitching and easily defeated Cincinnati, 7 to 0. Tesreau allowed five scattered hits and only one visitor reached third. The entire Giant team batted around in the first for four runs off Lear. Score:

Cincinnati.	R	H	P	A	New York.	R	H	P	A
Groh, 3b	0	1	0	1	Burns, lf	1	1	3	0
Herzog, ss	0	2	1	4	Robertson, rf	2	2	1	0
Williams, lf	1	1	4	0	Doyle, 2b	2	2	0	1
Killifer, cf	0	0	0	0	Fletcher, ss	1	1	1	5
Griffith, rf	0	0	2	0	Merkle, cf	0	1	4	0
Wingo, c	0	0	5	2	Kelly, 1b	0	0	10	0
Wagner, 2b	0	0	2	4	Lobert, 3b	1	2	2	0
Mollwitz, 1b	0	1	10	0	Doolin, c	0	0	5	0
Lear, p	0	0	0	2	Wendell, c	0	0	1	0
McCluskey, b	0	0	0	0	Tesreau, p	0	0	0	3
Totals	0	5	24	14	Totals	7	10	27	9

Cincinnati	0	0	0	0	0	0	0	0	0	—0
New York	4	0	0	1	0	0	2	0	*	—7

Errors—Wagner, Doolin. Two base hits—Fletcher, Mollwitz. Stolen bases—Lobert, Burns. Bases on balls—Lear, 3. Hits—Off Lear, 10 in 7 innings. Struck out—Tesreau, 4; McCluskey, 4. Umpires—Byron and Eason.

GILMORE TO SEE BROWN DAY

President James A. Gilmore of the Federal league arrived in Chicago yesterday from New York to attend the funeral of his sister, Mrs. Clarence E. Durborow, at Lake Bluff today. Prexy Gilmore will remain for "Brown day" at Weeghman park tomorrow, when popular priced baseball, with a bleacher admission charge of 10 cents, will be inaugurated. Gilmore characterizes the Marsans decision as one of the most notable victories achieved by the independent organization in its legal battles against organized baseball.

MINOR LEAGUE RESULTS.

AMERICAN ASSOCIATION.

Cleveland, 4; St. Paul, 3 [13 innings].
Minneapolis, 3; Columbus, 2.
Milwaukee, 18; Indianapolis, 0.
Louisville, 4; Kansas City, 3.

WESTERN LEAGUE.

Sioux City, 3; Wichita, 1 [first game].
Sioux City, 2; Wichita, 1 [second game].
Omaha, 1; Topeka, 0.
Des Moines, 5; Lincoln, 4.
Denver, 7; St. Joseph, 5 [first game].
Denver, 9; St. Joseph, 4 [second game].

PACIFIC COAST LEAGUE.

Salt Lake, 4; Portland, 3.
Vernon, 3; Oakland, 0.
Los Angeles, 6; San Francisco, 2.

SOUTHERN ASSOCIATION.

Atlanta, 5; Little Rock, 0 [7 innings].
Little Rock, 2; Atlanta, 2 [7 innings].
Chattanooga, 1; Birmingham, 0.
Birmingham, 0; Chattanooga, 0 [9 innings].
Nashville, 7; Mobile, 5.

INTERNATIONAL LEAGUE.

Toronto, 1; Buffalo, 0.
Rochester, 4; Montreal, 1.
Providence, 10; Richmond, 8.
Jersey City, 10; Harrisburg, 2.

MARSANS IN LINEUP, BUT S'LOUFEDS LOSE TO TIP TOPS BY 8 TO 1

Brooklyn, N. Y., Aug. 20.—Brooklyn defeated St. Louis, 8 to 1. The game marked the reappearance of Armando Marsans, the Cuban, who yesterday was permitted to play by a court decision. Marsans made one hit and two sensational catches. Marion pitched great ball for Brooklyn.

St. Louis.	R	H	P	A	Brooklyn.	R	H	P	A
Tobin, rf	0	1	1	0	Anderson, rf	1	2	1	0
Vaugn, 2b	0	0	5	2	Helfrich, 2b	2	3	0	2
Miller, lf	0	0	1	1	Cooper, lf	0	1	3	1
Mowans, cf	0	0	3	0	Kapff, cf	0	2	3	0
Borton, 1b	0	0	11	0	Myers, 1b	0	1	12	2
Kores, 3b	0	0	1	1	Holt, 3b	1	2	2	2
Hartley, c	1	2	9	1	F. Smith, ss	0	1	3	4
Johnson, ss	0	0	0	2	Land, c	1	1	4	1
Watson, p	0	0	0	1	Marion, p	1	1	1	3
Crandall, p	0	1	0	0					
Willett, p	0	0	0	3					
Totals	1	7	24	15	Totals	8	15	27	15

St. Louis	0	0	1	0	0	0	0	0	0	—1
Brooklyn	0	4	1	2	0	1	0	0	*	—8

Errors—Tobin, Hartley, Johnson, F. Smith (2). Two base hits—Kores, Kauff. Three base hit—Anderson. Stolen bases—Kauff, Hartley, Holt, F. Smith, Myers. Bases on balls—Off Crandall, 1; off Willett, 1. Struck out—By Marion, 3; by Willett, 2. Hit by pitcher—By Crandall, Holt. Hits—Off Watson, 7 in 1 2-3 innings; off Crandall, 6 in 2 1-3 innings. Umpires—Mullen and Johnston.

KAWFEDS BEAT TERPS, 8 TO 4

Baltimore, Md., Aug. 20.—Kansas City had no trouble making two in a row by taking today's game, 8 to 4. Bailey lasted less than an inning for Baltimore and Suggs was chased later on. Packard was not forced to extend himself. Score:

Kas. City.	R	H	P	A	Baltimore.	R	H	P	A
Chadb'rne, cf	1	1	1	0	Kirkpat'k, 3b	1	2	2	1
Kenw'thy, 2b	2	2	3	2	Duncan, lf	0	2	5	0
Kruger, ss	1	1	0	0	Zinn, cf	0	1	1	0
Perring, 3b	1	2	1	2	Evans, rf	2	0	3	1
Stovall, 1b	1	2	15	1	Swacina, 1b	0	1	8	0
Gilmore, rf	1	1	0	0	Jackiltsch, c	0	0	4	1
Rawlings, ss	1	1	1	3	Agler, 2b	0	1	0	2
Brown, c	0	2	4	0	Doolan, ss	0	0	3	4
Packard, p	0	0	3	0	Gallagher, ss	0	0	0	0
					Bailey, p	0	0	1	0
					Suggs, p	0	0	0	0
					Leclair, p	0	0	0	0
Totals	8	12	27	10	Totals	4	7	27	10

Kansas City	3	2	0	0	0	2	0	0	1	—8
Baltimore	0	0	2	0	0	1	0	1	0	—4

Errors—Kenworthy, Rawlings, Brown, Zinn (2), Agler. Two base hits—Kenworthy (2), Zinn, Perring, Stovall, Brown, Swacina, Agler. Three base hit—Chadbourne. Stolen bases—Kenworthy, Kirkpatrick (2). Bases on balls—Off Bailey, 3; off Suggs, 1; off Packard, 1. Hits—Off Bailey, 2 in two-thirds inning; off Suggs, 6 in six and two-third innings. Struck out—By Packard, 1; by Suggs, 1; by Le Clair, 1. Umpires—McCormick and Wilhelm.

BUTLERS TO PLAY ECLIPSE AT TIGER GROUNDS TODAY.

One big game is scheduled on the amateur baseball circuit for this afternoon, Butler Bros., amateur champions of Chicago in 1914 and the leading contender for the title again this year, meeting the sempiro Roseland Eclipse team at Tiger Park. Amateur games for today:

KNIGHTS OF COLUMBUS.

Marquette and Lafayette at Blackhawk and Elston; Hughes and Sheridan at Forty-eighth and Twelfth; Carroll and Americus at Kedzie and Van Buren; Brownson and Columbus at Nicholas Senn field; Calumet and Leo at Sixty-first and Racine; McHale and Aquinas at Hamilton Park; St. James and Fort Dearborn at Armour square; University and Tonti at Loyola and Sheridan; Madonna and Englewood at Sherman park.

WHOLESALE GROCERS.

Sprague-Warners and Durand & Kaspers, Reid-Murdochs and W. M. Hoyt, McNeill & Higgins and Steele-Wedeles; all games at Lincoln park.

N. E. L. A. LEAGUE.

Meters and Stores, Street and Masdas, Treasury and Repair; all games at Roscoe and California.

The championship of the Maywood church teams will be fought out this afternoon between the Cuyler Avenue Methodists of Oak Park and the First Methodists S. P. I., at the Proviso High school grounds at 3 o'clock.

STAR LODGE TEAMS CLASH,

Craftsmen's league fans will watch with especial interest today the game between the Washington Park and Boulevard lodge nines. The former is winner of the southern division and the latter is victor in the south central section.

The contest is scheduled at Schorling's park, Thirty-ninth street and Wentworth avenue, play being called at 3:30 p. m. This game is the first of the semi-final round to determine the 1915 winner of the Craftsmen's league. The victorious team will meet the winner of the north and west divisions and the final battle will be played at Cubs' park on Saturday, Sept. 4, when the Mystic Athletic club will hold a field day for the league players.

Yanks Buy Pitcher Meadows.

Richmond, Va., Aug. 20.—The New York Americans, with an option on the choice of Richmond pitchers, selected Rube Meadows, last year a twirler at Mount Joseph college, near Baltimore. The sale was for $5,000.

Pirates Recall Pitcher Hill.

Pittsburgh, Pa., Aug. 20.—Carmen Hill, a pitcher sent to Youngstown early in the season, has been recalled and will report in Boston Tuesday.

RED SOX DEFEAT WHITE HOSE, 4-1; GET 3 IN FIRST

Smashing Attack Off Benz and Russell Holds Boston In League Lead.

BY I. E. SANBORN.

By a rushing attack which drove Joe Benz to cover and scored three runs in the opening inning Boston's Red Sox beat the White Hose yesterday and kept themselves in first place. The final score was 4 to 1.

After that vicious initial assault the Bean Eaters were comparatively tame in the hands of Reb Russell, who allowed them only one more tally during the dreary combat. But the Rowlands could not overcome the handicap gained by their opponents at the takeoff. They hammered Ernest Shore with some consistency but without continuity and could not score a run off him until after two were out in the ninth inning. Then three consecutive swats merely averted a whitewash.

Shore Makes Only Error.

The battle was cleanly fought in spite of the difficult conditions, composed of a gale of wind and a pail of clouds which made it dark before the game was half over, followed by sprays of rain in the closing rounds. The only error was a boot by Shore himself, who took too many grabs to pick up a bounder from John Collins after he had knocked it down within easy reach.

The visitors did not swat the ball much harder than the home fellows did, but they were fortunate enough to combine four of their eleven safeties in the opening session and a pair of passes helped them clinch the game right there. The White Sox compiled nine hits off Shore, but usually had to be content with one in a round. They gave their hurlers perfect support, in which Felsch, J. Collins, Leibold, and Weaver were the spectacular boys, but support was not sufficient to overcome the advantage annexed by the leaders before the thing was fairly started.

Benz Passes First Batter.

Benz contributed to his own downfall by passing Hooper at the outset. The Indiana butcher boy had no alibi for this walk, as he put two strikes on Hooper before pitching a bad ball, then lost his man. A short passed ball escaped Schalk enough to let Hooper to second. Scott singled to left, but Leibold held the run on third for a minute. Speaker smashed a single to left and Hooper counted. Felsch made a good catch of Hoblitzel's short fly, but Lewis singled to right in Texas league fashion, filling the bases.

Plainly it wasn't Benz's day, so Joe was taken off the firing line and Russell tried to save the game. Gardner greeted the Texan with a two base wallop on which Scott and Speaker rode home. Barry fouled out, Cady walked, and Shore bounded to Eddie Collins for the third demise.

Sox Fail in Opener.

That was most of the game. There followed eight and a half innings of sterling defense on both sides, which rendered the attacking squads helpless until near the end of the game. The White Sox had their best opening in their first inning, but fell down. Murphy led with a single, Weaver skied, and E. Collins rolled out. Shore fumbled J. Collins' bounder and passed Leibold, filling the bases. Felsch raised a foul to Hooper.

The White Sox continued to have swell openings, but were unable to improve them. In five out of the first seven innings their first batsman reached first base, and once he reached second before anybody was out. But the men behind the openers could not deliver in the face of what Shore was handing out.

The Red Sox also had several good chances to raise their score, but were stopped by Russell or his support. J. Collins pulled a swell stop of Scott's hit in the second inning, just before Speaker peeled off a three bagger, which was wasted because Hoblitzel fouled out.

Russell Pulls Double Play.

Singles by Hooper and Scott with only one out in the fourth looked threatening, but Speaker lobbed a little fly to Russell, who made a difficult catch of it close to the ground and doubled up Hooper before he could retreat to second. Weaver and Leibold made good catches that robbed Hoblitzel and Lewis of hits in the fifth.

Not until the seventh was there a change in the score. Then Hoblitzel pushed a three bagger over third base and scored on a wild pitch just before Lewis struck out. A single by Gardner at the start of the eighth was wasted because his pals could not get him beyond second base.

The White Sox were facing a shutout when they opened the last half. Jackson, the recruit from Bloomington, was sent to bat for Blackburne and struck out. Russell bounded out by way of short, and the fans hurried to get home out of the wet. Murphy, Weaver, and E. Collins followed with singles which scored Murphy and stayed the departing throng for a minute. J. Collins released them all by popping a fly to Hoblitzel.

CHICAGO.

	AB	R	BH	TB	BB	SH	SB	PO	A	E
Murphy, rf	5	1	2	2	0	0	0	2	0	0
Weaver, ss	5	0	2	3	0	0	0	1	5	0
E. Collins, 2b	5	0	0	0	0	0	0	2	3	0
J. Collins, 1b	4	0	0	0	1	0	1	11	0	0
Leibold, lf	3	0	0	0	1	0	0	1	0	0
Felsch, cf	4	0	1	1	0	0	0	4	0	0
Schalk, c	4	0	1	1	0	0	0	4	0	0
Bl'kburne, 3b	3	0	0	0	0	0	0	1	1	0
Benz, p	0	0	0	0	0	0	0	0	1	0
Russell, p	4	0	1	1	0	0	0	1	2	0
Totals	*37	1	7	9	2	0	1	27	12	0

*Jackson struck out for Blackburne in ninth.

BOSTON.

	AB	R	BH	TB	BB	SH	SB	PO	A	E
Hooper, rf	4	1	1	1	1	0	0	2	0	0
Scott, ss	5	0	1	1	0	0	0	2	3	0
Speaker, cf	5	1	3	4	0	0	0	3	0	0
Hoblitzel, 1b	4	1	1	3	0	0	0	16	0	0
Lewis, cf	4	0	0	0	0	0	0	4	0	0
Gardner, 3b	4	0	3	3	0	0	0	0	4	0
Barry, 2b	3	0	0	0	0	1	0	2	4	0
Cady, c	3	0	0	0	1	0	0	3	0	0
Shore, p	4	0	0	0	0	0	0	0	4	1
Totals	36	4	11	16	2	1	0	27	19	1

Boston	3	0	0	0	0	0	1	0	0	—4
Chicago	0	0	0	0	0	0	0	0	1	—1

Two base hits—Gardner, Weaver. Three base hits—Speaker, Hoblitzel. Struck out—By Russell, 3; by Shore, 2. Bases on balls—Off Benz, 1; off Russell, 1; off Shore, 4

LOUIS CLARKE, LOCAL GUN, GRAND AMERICAN VICTOR

Banker-Marksman Surprises by Winning the Classic Event.

PERFECT IN SHOOTOFF.

BY WALTER H. ECKERSALL.

Displaying supreme nerve under adverse weather conditions, and shooting with the skill of a veteran, Louis B. Clarke of Chicago, vice president of the Hibernian Banking association, yesterday put a fitting climax to the Grand American trap shooting tournament in Grant park by winning the Grand American handicap, the big feature event of the week's contests. Clarke, after tying with three other contestants—M. E. Dewire, J. J. Randall, and C. C. Hickman—with a score of 96, came right back and broke twenty straight targets in the shoot-off, which gave him the highest honors of the year in amateur ranks.

Clarke's win was one of the most popular of the tourney. Although he has shunted ducks and shot other live birds, he has been shooting at clay pigeons only a little more than a year. He is a weekly contestant in the shoots of the Lincoln Park Gun club and he has taken part in all the local tourneys held during the year.

Clarke's Victory Surprise.

Local knights of the shotgun did not look for Clarke to bring the highest honors to Chicago. They knew he would be pitted against the cracks of the country, who are considered the best in the world. It was figured the handicap of eighteen yards was too heavy for him and that he would finish way out of the money.

But Clarke fooled even his best friends. He hit the birds in a manner which left no doubt that he is a marksman worthy of holding the classic title. To take part in a shoot-off tests the iron nerves of a veteran, not to mention the brief experience Clarke has had before the traps. The birds he killed in the shoot-off were thrown at quarter angles and with the exception of two boasters the local expert made hard kills.

First Frame Is Worst.

When the Grand American opened last Thursday, Clarke lost two birds in his first frame, but when he turned in a perfect score in the second and fourth events the railbirds began to take notice, and they followed him whenever his squad was called.

After the announcement had been made by Secretary Shaner that only eighty birds would be shot at on that day, Clarke broke twenty straight in his fourth attempt. This left him with a total of 77 for the day. As a number of other contestants had turned in scores of 78, it was not considered Clarke had a chance.

The local crack appeared at the traps yesterday greatly refreshed after the previous day's strain. When his squad was called the wind was blowing a gale from the northeast, and the white caps on the lake greatly interfered with the aim of the shooters. Despite these handicaps, Clarke turned in a score of 19, which gave him a total of 96.

Calm in Crucial Test.

This performance, however, was only a minor test of Clarke's nerve compared with what followed. After the scores had been turned in and totalled it was found that three other contestants had equalled the local man's score. When it told of the situation Clarke displayed little concern and sallied forth to the traps to compete in the shoot-off at twenty targets from the same distance as in the main event.

The four marksmen took their places at the traps with Secretary Shaner as referee, his son as marker, and Harry North as puller of the trap. All killed their first five birds. DeWire missed his sixth target, and Randall dropped the sixteenth. All this time Clarke was shooting perfectly.

Thousands See Shoot Off.

The thousands of spectators who gathered around the trap and who gave the police plenty of trouble to keep them back, were keyed up to a high pitch so close was the race for the honors. Hickman was the next to lose the golden opportunity of winning the event when he lost his twelfth, fourteenth, and fifteenth birds, and Randall dropped to third place by missing the nineteenth target. Then Clarke wound up his perfect string, giving him the title for the Sixteenth Grand American handicap.

The local shooter, who is one of the most popular of the local colony of experts, was given a rousing cheer and was lifted on the shoulders of his admirers lifted on the shoulders of his admirers and carried around the grounds. It took a long time for Clarke to realize he had won one of the highest honors in the trap shooting world, and throughout the day he was kept busy shaking hands.

Four Leaders Split Coin.

Before the shoot-off was held the four men in the tie agreed that the money offered for the four highest scores should be divided equally among the quartet. As a result of this agreement each contestant received $864.10 and a handsome trophy. In addition to the monetary prize Clarke was given a chest of silver.

W. Hammersmith of Milwaukee and Sam Leever, formerly a pitcher for the Pittsburgh Pirates, who makes his home in Goshen, O., tied for first place in the consolation. Both shot from 23 yards and each turned in a score of 91. A shoot-off was necessary to determine the winner to award the prize money and trophies. The Milwaukee representative proved the best shot by breaking 18 targets while Leever was able to hit but 16. The Cream city shooter was given $145 and a silver trophy and Leever was handed $130.50 and a trophy.

Victory for Heikes.

R. O. (Pop) Heikes, the veteran professional shooter of Dayton, O., proved the best of the powder and shot manufacturers' representatives by winning the Henry Sanford trophy. This competition was to "pro" shooters who had made the highest scores in any of the 100 bird events during the week. Six qualified with scores of 99 and it was necessary to hold an elimination shoot, in which Heikes turned in a score of 96. Bart Lewis of Auburn, Ill., was second with 95 and Ed Graham of Long Lake, Ill., third with 94.

Grand American Handicap Scores.

SCORES OF 96 ($864.10 EACH).

Name—	Events 1.	2.	3.	4.	5. Tot.
L. B. Clarke (18)	19	20	19	20	19—96
M. E. De Wies (18)	20	18	19	20	19—96
C. C. Hickman (19)	19	19	19	20	20—96
J. J. Randall (19)	19	19	19	20	20—96

SCORES OF 95 ($286.44 EACH).

E. W. Anderson (17)	20	19	19	18	19—95
J. H. Ferry (17)	19	20	17	19	20—95
A. Gilson (18)	18	18	19	20	20—95
C. W. Irrgang (16)	20	19	20	19	17—95
P. L. Heinecke (16)	19	18	20	19	19—95
C. B. Helm (18)	19	17	20	20	19—95

SCORES OF 94 ($106.55 EACH).

C. G. Burm'ster (16)	19	18	20	17	20—94
J. S. Frink (20)	18	20	18	18	20—94
C. H. Heinz'ing (16)	19	19	18	19	19—94
H. H. Lefingw'l (17)	17	19	18	20	20—94
G. K Mackie (18)	19	17	20	18	20—94
O. K. Manck (17)	20	18	19	19	18—94
D. A. Raymond (16)	18	18	19	20	19—94
G. M. Redick (19)	19	18	20	19	18—94
R. J. Sharkey (19)	19	17	20	18	20—94
E. B. Ward (16)	19	20	19	18	18—94
C. N. Wray (16)	17	20	18	20	19—94

SCORES OF 93 ($78.15 EACH).

F. Card (17)	17	17	20	19	20—93
A. E. Cheatle (19)	18	18	17	20	20—93
O. P. Goode (19)	19	18	19	19	18—93
P. J. Graham (19)	20	19	16	19	19—93
P. H. O'Brien (20)	18	19	19	18	19—93
C. P. Ray (19)	20	14	19	20	20—93
E. W. C. Shull (16)	19	18	19	18	19—93

SCORES OF 92 ($78.15 EACH).

C. M. Beer (18)	17	18	20	20	20—92
F. J. Donald (17)	18	17	18	20	19—92
B. S. Donnelley (19)	19	16	17	20	20—92
A. J. Dupies (17)	18	17	19	19	19—92
C. C. Emery (19)	19	18	15	20	20—92
E. W. Ford (20)	19	17	20	16	20—92
J. Fraser (17)	18	17	19	18	20—92
M. L. Gregerson (16)	17	19	20	17	19—92
P. Hammers'th (16)	18	19	18	19	18—92
L. C. Huckins (18)	17	18	20	19	18—92
W. H. Huscher (18)	18	18	18	20	18—92
K. P. Johnson (21)	18	19	20	18	17—92
E. Kutchera (16)	18	19	19	18	18—92
K. J. Meyers (17)	16	18	19	19	20—92
J. H. Milner (18)	18	19	18	19	18—92
G. P. Renehan (16)	17	20	18	19	18—92
H. H. Otter (17)	17	17	19	19	20—92

SCORES OF 91 ($13.60 EACH).

C. Anderson (18)	18	17	18	19	19—91
E. Bollhoefer (18)	19	18	17	19	18—91
W. Carakadas (18)	17	17	18	19	20—91
C. D. Coburn (20)	19	18	19	18	17—91
O. E. DeMitt (18)	19	16	18	20	18—91
D. A. Ehrlich (18)	20	15	18	18	20—91
W. Einfeldt (18)	18	19	19	20	15—91
T. E. Graham (20)	17	19	20	16	19—91
W. Hanna (18)	20	15	20	16	20—91
U. J. Herrmann (17)	18	18	18	19	18—91
H. H. Hotze (19)	18	17	18	18	20—91
A. R. Jones (18)	16	19	19	18	19—91
G. Klatier (19)	18	18	17	19	19—91
A. R. Martens (18)	18	19	20	17	17—91
C. H. Newcomb (23)	19	18	17	20	17—91
H. Ogilvie (20)	20	19	17	19	16—91
M. J. Reed (16)	16	20	19	18	18—91
L. G. Richards (20)	19	16	18	19	19—91
W. Reilley (23)	18	17	20	18	18—91
G. J. Roll (19)	17	17	19	18	20—91
G. E. Shank (18)	18	18	18	18	19—91
L. M. Stephen'n (20)	19	18	20	17	20—91
C. S. Webb (18)	18	18	17	19	19—91

NINETY.

O. H. Binns [19]	90	H. S. Maland [17]	90
F. W. Bonfery [17]	90	O. N. Mort'sen [18]	90
F. J. Coburn [19]	90	E. Perschnick [17]	90
L. B. Coon [18]	90	A. B. Porter [17]	90
H. D. Duckham [19]	90	J. H. Ras [18]	90
J. R. Gerstell [21]	90	H. J. Rebaussen [20]	90
H. E. Gordon [16]	90	J. H. Sabin [18]	90
H. Hasmith [19]	90	A. E. Sargent [16]	90
Ed Hebard [19]	90	H. M. Seymour [17]	90
R. N. Hold'man [16]	90	W. H. Simpson [18]	90
J. B. Lallange [19]	90	D. B. Smiley [18]	90
C. H. Lawson [18]	90	J. L. Sumpp [18]	90
E. G. Lepike [19]	90	E. Torsrell [16]	90
H. B. Logan [18]	90	W. Wettleaf [19]	90

EIGHTY-NINE.

C. B. Adams [18]	89	C. E. Maxwell [17]	89
J. E. Becker [17]	89	W. F. McJunkin [16]	89
G. Bjork [16]	89	F. E. McKay [20]	89
E. P. Blodgett [16]	89	R. H. Morse [18]	89
H. Bonsir [21]	89	S. Murray [16]	89
W. D. Boyd [18]	89	C. J. Nelson [18]	89
P. H. Clarke [17]	89	G. W. Peck Jr. [16]	89
G. H. Coleman [17]	89	V. B. Rassing [18]	89
A. V. Cooks [18]	89	E. R. Reitz [19]	89
J. Ebberts [18]	89	R. H. Robinson [17]	89
T. M. Ehler [19]	89	J. G. Roesler [16]	89
D. L. Fitzsey [16]	89	W. Sand [18]	89
H. J. Foster [16]	89	A. F. Savage [18]	89
H. L. Haldringer [18]	89	J. Seaborn [18]	89
W. Hirth [19]	89	R. W. Sheels [18]	89
R. R. Irwin [17]	89	J. W. Sturgeon [19]	89
W. V. Jackson [20]	89	J. R. Swick [17]	89
O. H. Johnson [17]	89	H. C. Tibbetts [17]	89
C. J. Keppilinger [17]	89	L. Walsh [17]	89
J. E. Kingery [16]	89	C. Weaver [18]	89
D. Livingstone [16]	89	J. P. White [21]	89
W. S. Long [17]	89		

EIGHTY-EIGHT.

G. H. Amend [17]	88	G. Kishing [17]	88
D. M. Anderson [17]	88	J. Krueger [19]	88
E. Apperson [16]	88	T. H. Lewis [17]	88
M. Arie [22]	88	C. E. McKelvie [18]	88
M. D. Beard [17]	88	M. McVay [17]	88
F. Bergner [18]	88	C. Millen [16]	88
J. A. Blumb [20]	88	B. E. Moritz [20]	88
C. A. Bradshaw [16]	88	F. Nelson [20]	88
W. L. Brown [16]	88	Geo. Nicolai [20]	88
G. H. Cagple [18]	88	W. Reits [16]	88
A. R. Castle [18]	88	A. F. Ribberman [18]	88
J. H. Cavanaugh [18]	88	F. V. Roseberry [18]	88
L. L. Cooke [14]	88	T. J. Schaefer [18]	88
A. B. Cowan [18]	88	G. L. Schmidt [18]	88
W. A. Davis [18]	88	R. Talbot [17]	88
G. V. Dering [20]	88	R. Walnipp [19]	88
Wm. Engelcke [16]	88	C. S. Webb [18]	88
E. O. Hinshaw [19]	88	J. E. Webster [18]	88
J. Hoh [17]	88	W. Wehmhoefer [18]	88
B. L. Kammerer [18]	88	B. S. Williams [17]	88
J. Kammerman [19]	88		

EIGTHY-SEVEN.

Z. H. Austin [18]	87	E. J. Marcatile [16]	87
A. C. Blair [19]	87	W. E. McCorm'k [18]	87
J. J. Blanks [18]	87	P. R. Miller [20]	87
G. L. Boesmyer [16]	87	H. Noel [21]	87
W. B. Bricker [18]	87	P. P. Northcott [20]	87
F. E. Briegel [18]	87	O. J. Olson [16]	87
A. C. Buckles [19]	87	A. Omen [17]	87
T. Bue [17]	87	J. D. Pfaff [19]	87
R. E. Dewell [16]	87	T. G. Perschn'k [17]	87
J. F. Dodds [19]	87	W. Reehl [17]	87
B. Dunnell [21]	87	G. L. Robbins [18]	87
C. M. Farrell [18]	87	J. Robison [19]	87
F. Frazier [16]	87	J. Schultz [18]	87
C. A. Hardy [18]	87	J. O. Seaver [16]	87
D. J. Holland [23]	87	A. D. Sperry [18]	87
L. Humpfer [17]	87	W. M. Stump [18]	87
C. M. Humston [18]	87	W. R. Thomas [20]	87
S. A. Huntley [23]	87	F. M. Trech [23]	87
J. H. Kelley [16]	87	A. W. Vernon [18]	87
F. D. Kelsey [19]	87	B. Waggener [19]	87
D. Lindberg [16]	87	Lee Williams [19]	87
G. W. Lyman [19]	87	L. E. Wilson [18]	87
W. K. Martin [16]	87	C. E. Wubbena [17]	87

EIGHTY-SIX.

C. A. Austin [20]	86	William Kerr [16]	86
W. Brandes [18]	86	R. C. Kingsley [21]	86
A. G. Brooks [18]	86	C. E. Lampwr's [18]	86
W. R. Carman [16]	86	J. E. Maland [18]	86
W. Crusty [18]	86	W. E. Menzel [19]	86
A. P. Davis [18]	86	H. A. Robley [18]	86
C. L. Day [16]	86	E. J. Schade [19]	86
C. H. Ditte [21]	86	J. J. Seaney [19]	86
A. W. Fehrman [17]	86	F. R. Smith [18]	86
H. Francis [19]	86	J. M. Stuart [17]	86
C. S. Gilmore [16]	86	O. E. Thomas [19]	86
B. D. Goff [17]	86	C. G. Ward [16]	86
E. C. Graf [17]	86	P. Wettleaf [19]	86
C. Harix [19]	86	J. M. Willcockson [18]	86
E. Hendrich [17]	86		

EIGHTY-FIVE.

H. B. Andrews [18]	85	J. R. John [23]	85
W. E. Austin [18]	85	N. J. Johnson [18]	85
J. B. Crawford [18]	85	L. C. Larsen [18]	85
G. K. Crocker [17]	85	George Miller [18]	85
H. E. Dickerman [20]	85	T. G. Ness [18]	85
H. Dunnell [20]	85	W. J. Phalen [16]	85
C. Erwin [18]	85	N. H. Petterson [19]	85
W. Fahrenkrog [18]	85	W. E. Phillips [20]	85
A. C. Fischer [16]	85	E. Schoenguth [16]	85
I. F. Fisher [19]	85	E. W. Scott [17]	85
J. Fraser [16]	85	W. Settler [17]	85
C. Gideon [16]	85	J. Trimmer [18]	85
A. Hasler [18]	85	A. Vance [18]	85
V. Heiverson [18]	85	B. P. Williams [19]	85
C. Hughes [16]	85	W. Williams [18]	85

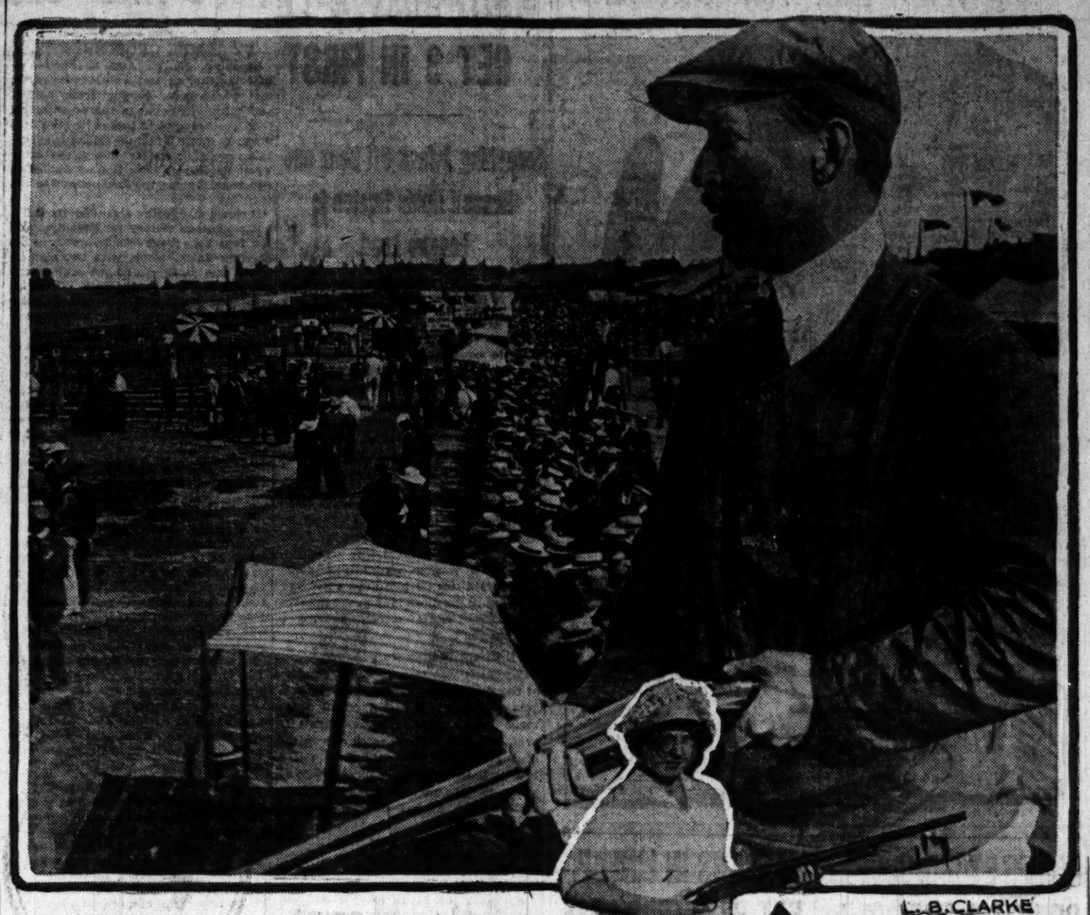

L. B. CLARKE

LUCILLE MUESEL 4 YEARS OLD

Winner of Grand American Handicap After the Shoot-off.

Grand American Handicap Shoot-off.

L. B. Clarke—1 1 1 1 1 1 1 1 1 1 1 1 1 1 1 1 1 1 1 1—20.
M. E. Dewire—1 1 1 1 1 0 1 1 1 1 1 1 1 1 1 1 1 1 1 1—19
J. J. Randall—1 1 1 1 1 1 1 1 1 1 1 1 1 1 1 0 1 0 1—18
C. C. Hickman—1 1 1 1 1 1 1 1 1 1 0 1 0 0 1 1 1 1 1—17.
Figure 1 denotes birds killed; 0 birds lost.

EIGHTY-FOUR.

T. G. Barsow [16]	84	A. R. Hensler [18]	84
C. E. Biddeson [18]	84	M. S. Hootman [20]	84
M. F. Blair [17]	84	T. Hoover [18]	84
J. M. Bowlus [16]	84	F. C. Koch [20]	84
J. W. Burton [18]	84	J. Konvalinka [19]	84
E. G. Carlton [18]	84	C. Larsen [19]	84
R. H. Chase [20]	84	B. Y. Lippold [19]	84
P. M. Collins [16]	84	M. K. Mathison [19]	84
C. E. Cook [18]	84	W. E. Miller [17]	84
W. S. Cutler [18]	84	T. T. North [16]	84
George Dabler [17]	84	W. C. Peacock [16]	84
D. R. DeMunn [18]	84	Robert Scholl [16]	84
C. A. Edm'dson [19]	84	J. A. Simpson [19]	84
A. H. Goering [19]	84	E. Walbach [17]	84
Joe Gray [18]	84	H. C. Wolfe [17]	84
J. G. Gray [18]	84	D. Z. Wylde [16]	84

EIGHTY-THREE.

H. J. Butler [18]	83	S. Leever [21]	83
H. Cannor [18]	83	F. L. McNally [16]	83
E. H. Cooper [18]	83	F. H. Mellon [19]	83
J. W. Egan [16]	83	E. Walbach [20]	83
Wm. Evans [17]	83	L. L. Nickerson [16]	83
C. A. Ey [16]	83	A. M. Parker [18]	83
L. M. Fetherston [20]	83	H. E. Peck [19]	83
V. Foley [18]	83	H. J. Pendergast [21]	83
H. E. Furres [18]	83	R. V. Raine [18]	83
C. A. Galbraith [19]	83	W. Roach [20]	83
Geo. Grubb [21]	83	A. Roll [16]	83
O. N. Hildeb'dt [18]	83	Joe Rummell [20]	83
D. A. Hutton [16]	83	W. E. Runner [17]	83
T. D. Jeffery [18]	83	C. Sult [18]	83
H. C. Karnopp [17]	83	G. B. Tanner [16]	83
H. M. Kolb [16]	83	W. H. Tolan [21]	83
C. Lesdom [16]	83	M. J. Welsh [19]	83

EIGHTY-TWO.

F. Billmeyer [20]	82	W. A. Lee [17]	82
S. Cooper [18]	82	G. W. Lyman [18]	82
R. H. Donnelley [16]	82	B. D. M'Crick [18]	82
O. L. Doty [19]	82	G. J. M'D'mott [19]	82
J. Elliott [18]	82	J. Meaders [18]	82
C. E. Ellis [19]	82	W. Miller [18]	82
A. J. French [21]	82	J. O'Leary [18]	82
F. A. Gasper [22]	82	O. O. Ott [16]	82
T. Harris [18]	82	E. H. Powell [18]	82
W. Henderson [23]	82	F. Schmaker [17]	82
W. R. Hickey [19]	82	A. E. Smith [16]	82
Hockeye [19]	82	H. E. Thomas [16]	82
H. L. Kerr [16]	82	R. G. Weir [16]	82
E. R. K'patrick [16]	82	O. Wood [17]	82
J. N. Knox [20]	82		

EIGHTY-ONE.

J. L. Cheever [16]	81	C. W. Register [16]	81
H. H. Ches'm'n [18]	81	C. J. Sarff [16]	81
F. J. Ford [16]	81	A. Saxton [16]	81
E. S. Foster [18]	81	G. Sommerville [16]	81
E W Fry [18]	81	S. T. Spencer [18]	81
D. C. Fund'rb'k [20]	81	H. Sprecker [16]	81
A. Johnson [16]	81	H. H. Sw'ringen [18]	81
W. J. Kunkel [16]	81	W. E. Trimble [17]	81
I. R. Livingst'n [22]	81	H. M. Williams [20]	81
C. J. Pett [17]	81	J. S. Young [22]	81
W. G. Ramsey [17]	81		

EIGHTY.

H. Atkinson [16]	80	J. B. Lafland [19]	80
J. W. Barrell [16]	80	H. Lawrence [17]	80
O. L. Brailey [17]	80	W. E. Lawyer [18]	80
Will Brown [16]	80	C. C. McIntosh [19]	80
C. V. Carothers [18]	80	W. A. Reams [17]	80
R. De Clercq [16]	80	E. J. Ryan [17]	80
G. L. Delter [17]	80	Gus Sheets [16]	80
G. Eck [18]	80	R. R. Skinner [18]	80
H. Foedner [17]	80	J. A. Smith [17]	80
E. W. C. Gaseaway [16]	80	R. C. Smith [18]	80
G. Hoger [16]	80	G. W. Souder [17]	80
R. W. Jeter [18]	80	J. S. Ward [19]	80
R. H. Johnson [16]	80	T. Wilkes [18]	80

SEVENTY-NINE.

W. A. Dalby [18]	79	Jas. Porter [16]	79
H. Dixon [21]	79	W. F. Reitz [18]	79
D. Glanville [18]	79	L. W. Robertson [18]	79
Kohler [19]	79	G. G. Schanck [16]	79
S. H. Lane [18]	79	E. B. Shogren [16]	79
O. Larsen [18]	79	R. E. Thompson [21]	79
R. Linn [19]	79	O. W. Williams [18]	79
R. E. Peacock [16]	79	H. E. Wolford [18]	79

SEVENTY-EIGHT.

C. Antolna [19]	78	E. R. Nietzel [16]	78
G. W. Ball [19]	78	R. E. Orton [17]	78
H. A. Banknecht [16]	78	J. D. Pollard [17]	78
C. H. Burr [19]	78	A. E. Probert [19]	78
H. W. Cushing [16]	78	A. B. Richardson [20]	78
J. Goos [16]	78	C. F. Seelig [16]	78
W. H. Harris [16]	78	F. S. Wilcox [17]	78
E. E. Johnson [16]	78	E. S. Winbigler [19]	78
W. Morgan [18]	78	J. F. Winston [19]	78
F. S. Nevtony [20]	78		

SEVENTY-SEVEN.

A. C. Conner [20]	77	O. Kline [16]	77
W. E. Lehr [16]	77	W. E. Phillips [16]	77
C. W. Litherberg [18]	77	C. M. Powers [22]	77
		J. S. Speer [19]	77

SEVENTY-SIX.

E. A. Barnes [16]	76	P. F. Kuhlman [17]	76
A. M. Burr [19]	76	H. W. McNam's [16]	76
Dr. G. R. Cla'n [18]	76	L. S. Rambo [21]	76
Ty C. Dodge [16]	76	J. Wadsworth [19]	76
W. S. Fritz [16]	76		

SEVENTY-FIVE.

W. R. Carrier [18]	75	S. Freidheim [17]	75
Ed Cooke [16]	75	A. F. Johnson [17]	75
J. G. S. Dey [18]	75	J. Lind [18]	75
F. Dunham [18]	75	R. B. Rosenstel [17]	75
J. W. Eggerman [16]	75	O. B. Stehl [18]	75
P. Fischer [16]	75	Dr. J. C. Wright [18]	75

SEVENTY-FOUR.

J. F. Balbernie [18]	74	D. D. Slater [18]	74
C. Gay [18]	74	D. W. Thomas [20]	74

SEVENTY-THREE.

C. M. Charles [16]	73	E. F. Kitselman [18]	73
R. R. Gossett [16]	73	W. F. Lederer [16]	73
A. B. Green [17]	73	M. J. Steffens [16]	73
G. G. Helman [16]	73		

SEVENTY-TWO.

A. V. B'wnback [16]	72	G. Kreis [17]	72
H. O. Burnham [17]	72	C. M. Lehr [16]	72
E. N. Gragg [18]	72	E. A. Miller [16]	72
E. H. Hurt [19]	72	J. W. Smith [17]	72
L. G. Kinzer [16]	72	A. H. Winkler [19]	72

SEVENTY-ONE.

L. C. Angvick [17]	71	A. B. Marshall [16]	71
F. Cooker [18]	71	J. G. Martin [19]	71
J. Eck [16]	71	C. W. May [16]	71
J. Galbraith [20]	71	Ed Silver [19]	71
T. Hale [21]	71	H. A. Snell [17]	71
R. A. King [22]	71	B. W. Van Dyke [16]	71
W. H. Kivits [19]	71	C. L. Waggoner [19]	71
M. Kneuss [23]	71	S. E. Walnwri't [18]	71
F. T. G. Kittel [17]	71		

SEVENTY.

D. W. Baker [18]	70	J. Losee [19]	70
R. E. Chisholm [19]	70	E. A. Menahan [18]	70
E. K. Crothers [20]	70	J. Raup [18]	70
H. T. Edmund [18]	70	A. Skinner [18]	70
I. N. Keller [18]	70	C. A. Sweet [19]	70

SIXTY-NINE.

J. W. Ball [20]	69	J. E. Heineke [17]	69
J. C. Bond [18]	69	C. D. Hinline [20]	69
Roy Bruns [22]	69	S. Hore [18]	69
G. A. Carroll [16]	69	D. F. McMahon [21]	69
V. C. Cites [16]	69	C. Robnow [19]	69
Leroy Currier [18]	69	E. Schendel [18]	69
C. C. Doring [17]	69	F. H. Setbert [18]	69
C. B. Eaton [21]	69	W. A. Simonton [18]	69
F. G. Fuller [20]	69	J. D. Stoner [16]	69
C. A. Gunning [20]	69	A. B. Tucker [18]	69

SIXTY-EIGHT.

B. F. Augustine [18]	68	C. J. Morris [18]	68
F. Bingaman [17]	68	E. E. Neal [19]	68
W. R. Clifford [18]	68	C. L. Parsons [20]	68
F. H. Cusick [17]	68	F. E. Probert [20]	68
J. E. Harker [20]	68	W. E. Riley [19]	68
W. Hayes [17]	68	J. Seed [16]	68
J. R. Kinder [17]	68	W. Stanton [18]	68
W. Malek [18]	68	J. J. Stanton [17]	68
J. D. Martin [19]	68	L. S. Tuel [16]	68
F. W. Matson [19]	68	S. G. Vance [20]	68

SIXTY-SEVEN.

H. Brown [17]	67	Wm. Peterson [16]	67
Wm. Brown [16]	67	C. P. Shumway [19]	67
J. C. Burtner [16]	67	H. J. Stall [16]	67
E. S. Ford [17]	67	J. Skinner [19]	67
B. S. Gaylord [19]	67	R. J. Thorpe [18]	67
O. H. Gray [18]	67	Ed Voris [17]	67
T. Hines [16]	67	F. G. Ware [18]	67
F. W. McNeil [20]	67	O. W. Wheeler [17]	67
C. C. Miller [18]	67	F. H. Willey [19]	67
G. Miner [18]	67	W. N. Wise [19]	67
Omar Pearn [19]	67		

SIXTY-SIX.

W. S. Behm [22]	66	W. Miller [16]	66
B. Bosswell [17]	66	M. V. Scherer [17]	66
W. H. Cochran [21]	66	C. R. Seelig [18]	66
C. G. Danwier [18]	66	D. Sch'lenb'r [18]	66
R. G. Gayle [19]	66	W. B. Shepherd [18]	66
L. Grubb [16]	66	T. N. Thompson [16]	66
J. P. Mandern'k [16]	66	W. A. Vilas [16]	66

SIXTY-FIVE.

C. W. Chassaing [18]	65	F. L. McCready [16]	65
H. C. Darton [19]	65	J. A. Schaulis [16]	65
F. J. Dreyfus [21]	65	H. O. Sears [16]	65
P. Galles [16]	65	R. Shea [18]	65
M. E. Greenleaf [17]	65	D. W. Voorhees [19]	65
R. D. Jones [18]	65	J. F. Wulf [19]	65
C. S. Magill [16]	65		

SIXTY-FOUR.

P. Barnett [16]	64	G. W. Happ [16]	64
B. A. Claflin [20]	64	J. Herner [17]	64
W. A. Cramer [18]	64	W. S. Hoon [22]	64
W. Dangers [18]	64	E. F. Leidel [17]	64
H. F. Dorn [18]	64	G. Perschnick [17]	64
V. C. Donnelley [16]	64	B. E. Reynolds [18]	64
I. B. Goodbar [20]	64	J. L. Snow [19]	64
W. E. Graham [19]	64	L. G. Van Ness [18]	64

SIXTY-THREE.

A. J. Baum [16]	63	A. Moore [17]	63
Jay Clark, Jr. [19]	63	C. H. Rambo [17]	63
D. Danielson [17]	63	W. W. Rice [19]	63
R. F. Davies [17]	63	J. E. Tyler [18]	63
C. M. Francke [16]	63	H. W. Vietmeyer [18]	63
R. C. Gibbs [16]	63	H. G. Waterman [18]	63
F. J. Heinecke [18]	63		
Wm. McGuffie [16]	63		
R. S. Miller [19]	63		

SIXTY-TWO.

R. Creek [18]	62	F. O. Stokke [18]	62
W. J. Raup [21]	62	J. A. Strook [19]	62
H. E. Schuler [17]	62	F. S. Tomlin [20]	62
R. Simonetti [18]	62	Wm. Webster [18]	62
T. A. Snell [20]	62	D. J. White [19]	62

SIXTY-ONE.

H. Alvert [16]	61	J. Peterson [19]	61
E. M. Collis [16]	61	H. Porter [17]	61
W. Coyne [18]	61	W. E. Pritch'd [16]	61
A. E. Hutch'son [16]	61	G. A. Schweitzer [16]	61
P. Miller [16]	61

T KIOWA TAKES ND LAKE TROPHY; ATS WIND FLOWER

i, Wis., Aug. 20.—Kiowa, Min- won a pretty race in class C ning, nosing out Wind Flower of club, Water Witch, Lake Gene- Freckle, Oshkosh on the last leg riangle. By winning this race ins the Commodore W. M. Beh cup. Wind Flower of Minne- hich won second place today, first Monday, and first place yester- the Island Lakes Yachting asso- hampionship in class C, today's g the closing one of the series. n, Minnetonka, won in class B, ng one of the regatta, and also championship of the Inland achting association in that class. victory for the Minnesota boat third in succession.

o, with Jack Ordway at the the class A race this afternoon. championship of the regatta, $1,000 Valentine cup. Senta wi nd Marion Jean third.

ELEVENS FOR DE PAUL.

Joseph Paupau, who will have f both varsity and academy foot- ms at De Paul this fall, yester- ounced four games scheduled for ersity team. The opening out of me will be with St. Joseph col- Dubuque, Ia. Other games are rthwestern college of Naperville o, Oct. 23; St Thomas university ul, Minn., Oct. 30, and Keewatin at Chicago, Nov. 25. Varsity will return to De Paul after the a year. Several of the Catholic champions of last year will be for the varsity, while several ool students will enroll for the team. Tentative arrangements r way for a return game with St. academy of Danvers, Mass., at ate in November.

ilen Takes Cue Match.

won a fine game from Baumgarten e Bowlers' three cushion tournament rger's last night, 23 to 17. Baumga- d only one point and failed to get it ns, while the winner made 11 points.

ours Day icago Coast

f the forty-two esting routes to .

La Salle Station

and the wonderful ion, Salt Lake, the , the Pacific Coast, West.

ery travel comfort—

ssued a small folder nt tours.

by a map—telling ns the tour covers. West, you will need

an authentic list of in California—with t so easy to enjoy a bout all you have to e, is to buy a ticket— h to see and do. p from Chicago with

Limited" Limited" ian nia Express"

day from Chicago, as City.

Signals el, Equipment r Service ticket at no extra cost

for folders and book- Bureau, Adams and

Passenger Department ines Wabash 3210

STUTZ DRIVERS BREAK ELGIN MOTOR RECORD

Cooper Averages 74.9 Miles an Hour, with Anderson Second.

DE PALMA OUT EARLY.

Finish of Elgin Race.

Driver and car.	Time.	Avg. hour.
Cooper, Stutz	4:01:32	74.97
Anderson, Stutz	4:05:04	73.55
Oldfield, Delage	4:09:55	73.56
Alley, Ogren	4:14:29	71.16
O'Donnell, Duesenberg	4:15:40	70.83

Brown, Du Chesneau. Out at 217 miles.
Henderson, Duesenberg. Flagged at 184 miles.
De Palma, Mercedes. Withdrew at 176 miles.
Jurgen, Cornelian. Stripped gear at 92 miles.

BY RALPH WALDO EMERSON.

Elgin, Ill., Aug. 20.—[Special.]—Earl Cooper, an American driver in a Stutz, an American made automobile, smashed all previous records on the Elgin road race course today by driving 301 miles at an average rate of 74.979 miles per hour. He was cheered to the echo by a crowd mad with joy to see an American driver and an American car win.

Gilbert T. Anderson, driving a mate to Cooper's Stutz, grabbed second position and also smashed the best previous record for the Elgin course by besting Barney Oldfield, who made a strong battle in his French Delage. Anderson's speed for the distance was an average of 73.859 miles per hour against Oldfield's 72.182.

Betters De Palma's Record.

The two best previous records for the course were both made by Ralph De Palma in a German Mercedes in 1914, when the Italian-American driver won the race for the Chicago Automobile club trophy with an average speed of 73 miles per hour and the Elgin National trophy with an average of 73.5 miles per hour.

In yesterday's race De Palma with his Mercedes went to the pits with a broken rocker arm at the end of his third lap, making a hopelessly long rest, which resulted in his withdrawing from the race at the end of his twenty-first lap.

That De Palma would have been a formidable rival of Cooper with good luck was proved by his best lap during the time he was in, which was at the rate of 78 miles an hour flat—only two-tenths of a mile per hour less than the best rate at which Cooper made a single circuit of the course.

Trophy and $2,000 to Cooper.

Cooper's victory brings him possession of the Chicago Automobile trophy for one year and $2,000 in cash. Anderson gets $1,000 cash, and Oldfield $350. There were also minor prizes offered by manufacturers of wire wheels.

Tom Alley with an Ogren took fourth place, his average being 71.163 miles per hour. Eddie O'Donnell with a Duesenberg was fifth at 70.836 miles per hour. The other entrants, including Brown in a Du Chesneau, Henderson in a Duesenberg, and Justen in a Cornelian experienced varying degrees of hard luck with their mounts, but contributed to the "safety first" record of recent automobile races in and near Chicago by escaping accident. Nobody was hurt.

The Cornelian, which looked from the first as if it were running in big company, staggered through eleven laps while Announcer James Durkin megaphoned decisive compliments to its unhappy crew and wits in the grandstand cried out to "give it a bottle of milk."

Bragg Prefers Yachting.

Caleb Bragg, the "millionaire driver," failed to show up with his Stutz, owing to a yachting engagement, it was said, and Patrick was forced to keep his Mercer out of the race on account of engine trouble.

It was a fast, clean race from the moment Starter Fred J. Wagner fired the starting bomb at 11 o'clock until Cooper flashed across the tape in 4:01:32, elapsed time. Cool weather that almost necessitated overcoats operated to keep tire and engine trouble at a minimum. The number of tire changes, compared with hot weather records, was remarkably few.

The same lowering clouds that kept down the temperature scared thousands of motor fans who otherwise would have been at the race, which was looked upon as a curtain raiser for the Elgin National trophy race with seventeen entries, which is to take place today. While the grandstand held a poor crowd, a race official hazarded a guess that 18,000 to 20,000 people saw the first day's race.

De Palma Off in Front.

De Palma started the race as the "one best bet" owing to his previous records on the course. His supporters smiled with satisfaction when he completed the first lap in 6:33, the best time for the first lap, and still stood at the head of the class at the end of the second lap, which he completed with an elapsed time of 13:30 for the two laps, against Cooper's 13:28.

De Palma still led in the third lap, his elapsed time for the three laps being 20:44, against Cooper's 20:06. Then the rocker arm broke and De Palma perspired at the pits while Cooper made nine laps. In forlorn hope De Palma reentered the race. In a few minutes a report from Station 2 stated that he had stopped there for a tire. Then he stopped at the pits again for gas and oil in the tenth lap. He withdrew after making his twenty-first lap in 7:21.

Cooper Strikes High Speed.

In the meantime Cooper and Anderson were running a split second race, tieing each other for the fastest lap of the day, 7:32. For the first fifty miles Cooper's average pace was 76.42 miles per hour. At the end of the first 100 miles Cooper had averaged 76.658 miles per hour; Anderson, 75.513; Alley, 72.24; Oldfield, 72.182; O'Donnell, 71.22; and Brown, 60.804.

Excitement ran high at the end of the eighteenth lap, when Anderson, who had been a few seconds behind Cooper, was announced as leading Cooper by the margin of three seconds.

When 150 miles had been covered by the racers, Anderson's average was 76.8 miles per hour; Cooper's, 76.7; Oldfield's, 73.026; Alley's, 72.36; and O'Donnell's, 71.98.

At the end of 201 miles Anderson still held his lead, his average being 76.488 for the distance; Cooper's, 76.22; Oldfield's 73.15; Alley's, 72.50; and O'Donnell's, 72.174.

Lose Little Time by Stops.

All this speed was made with few stops by the leaders. Cooper took gas in his twenty-first lap and was off again in a few seconds to the accompaniment of cheers. It had dawned upon the spectators that there was every probability that an American driver with an American car would win.

Anderson paused to lift his hood and lower it again in his twenty-fourth lap. Alley stopped at the end of his twenty-fifth lap for gas and oil. Word came by telephone that Henderson had stopped at station 2 for engine trouble, and a moment later it was announced that Brown had crowded him off the course at a turn, but that he was on his way again. Oldfield's chief troubles had appeared in the first lap, when he went to the pits for a tire.

At the end of the twenty-fifth lap Cooper led by 1:29. At the end of the twenty-sixth he had dropped two seconds from his lead. The race was becoming exciting, with only ten laps more to go.

Cooper Increases Lead.

At the end of the thirty-second lap Cooper led Anderson by 4:46, Anderson having stopped to replenish supplies at the pits. At the end of the thirty-third lap Cooper's lead over Anderson was reduced to 3:06. It was becoming apparent that only one American car would smash the previous records of foreign cars, but that likely there would be two Americans from the same factory to uphold the nation's racing honor.

The officials had recorded 251 miles when it was given out that Cooper had averaged 75.69 miles per hour, Anderson 74.381, Oldfield 72.389, O'Donnell 70.79, and Alley 71.16.

It was when the full race—301 miles 4,400 feet to be precise—had been won by Cooper, shooting past the grand stand like a white streak, that the audience stood up and cheered for the first American victory in major motor racing that a race audience has had the opportunity to cheer for a period longer than it cares to remember.

Hailed as American Victory.

The victory was hailed as a triumph for American design, American material, and American workmanship as distinguished from that of Europe. While the drivers of foreign cars had strong personal followings at the race and enjoyed the friendship of the crowd, nothing could have taken the place in popular enthusiasm of the signal winning by the American driver and the American car. The band played "Dixie" while the crowd stamped and whistled an accompaniment.

Cooper, the winning driver, hails from California and is known as the speed king of the sunshine state. He started driving in 1902 on the Pacific coast, but did not come into prominence until two years ago, when he won the Potlatch trophy event and the Montamaration at Tacoma, the Santa Monica classic, and scored a double win at Corona. He finished second in the road race at San Diego, won the 100 mile dirt track free for all at Bakersfield, and landed two firsts at Fresno, Cal. Of his last seven starts that season he took seven laurels of victory, which is some achievement.

Victor in Tacoma Race.

In 1914 he was fourth in the Vanderbilt cup and first in the Tacoma Montamarathon. This season he won the San Diego road race, was third at Indianapolis, fourth in the 500 mile Speedway event at Chicago, and finished second in both the Montamarathon and Potlatch trophy events at Tacoma, Wash.

In match races on the Pacific coast in 1912 he defeated both Barney Oldfield and Bob Burman, winning three out of four events from the latter at Los Angeles. The Stutz he drives this year is one of the 300 inch cars built by Harry Stutz of Indianapolis in 1915, making its debut in the Hoosier classic of May 31, in which Cooper finished fourth. He also drove this car in Chicago on June 26 and won fifth prize. On Aug. 7 he was second to Resta in the 100 mile match race averaging 101.41 miles per hour, which is the record for an American car for the distance.

Anderson Native of Norway.

Anderson, who so closely seconded Cooper, was born in Norway. He came to this country when a youngster and until a few years ago was a marine engineer. Gil sprung into prominence in the motor game at Crown Point, Ind., in 1909, when for fifty miles he lay on the hood of a Marmon car, driven by Munson, adjusting the carburetor, after which he was seen at the wheel in all of the big events and has the honor of having finished in all the races he entered.

In April, 1910, he drove in the Brighton Beach races, and at the Indianapolis speedway and the Elgin road races. On May 30, 1911, he piloted a Stutz in the 500 mile event at Indianapolis, making the 500 miles in 442 minutes without a single mechanical adjustment. He drove the car the entire distance without any relief, finishing in eleventh place.

In 1913 Anderson broke all the Elgin records up to that time and won the Elgin National at an average speed of 71.5 miles per hour, driving a Stutz machine.

Second in Event Last Year.

In 1914 in a Stutz Anderson finished second to De Palma at Elgin in the Chicago Automobile club trophy race, pushing De Palma all the way and compelled De Palma to break the course record made by himself in 1913. At Indianapolis this year he was one of the Stutz team and finished third, and was sixth in the Chicago Derby, winning $2,000.

Aviator De Lloyd Thompson in his aeroplane furnished thrills aplenty before the automobile race started by looping the loop in the air like a tumbler pigeon—"flirting with the undertaker" the spectators called it.

Because today will be a half holiday, and with the weather less threatening, the race officials are looking forward today to a greatly increased attendance.

Race Today Certainty.

ELGIN, Ill., Aug. 20.—(Special.)—According to an official announcement the national trophy race will be held tomorrow, "rain or shine." Arrangements are such that postponement would be impossible, declare officials.

Winning Drivers and Scenes in Chicago A. C. Trophy Race at Elgin

1, Cooper winning in Stutz car; 2, De Palma having engine trouble; 3, Barney Oldfield "hitting the hay" at corner; 4, Earl Cooper, winner; 5, Gil Anderson, second.

DE PALMA FIXES CAR; RULES CHOICE WITH STUTZ PILOTS TODAY

BY REED L. PARKER.

Elgin, Ill., Aug. 20.—[Special.]—Mechanical trouble which forced Ralph De Palma out of the Chicago Automobile club trophy race will not recur in his mount in the early stage tomorrow if De Palma is a judge of his car. De Palma reentered today's race after losing more than an hour's time replacing a broken rocker arm and drove his remantled care more than 100 miles. At the end of this trial he declared that the motor was hitting perfectly and the mechanism was running as smoothly as could be desired.

Today's toll of cars forced out of the race was less omnivorous than usual. The only car which was put irreparably out of commission was the little Cornelian, which went out with a stripped gear. The Du Chesneau, which burned out a bearing and finished hitting only one of its cylinders, was the next most seriously injured machine.

Patrick's Mercer May Race.

In recompense for the prospective loss of Brown and the Du Chesneau in tomorrow's race it is probable that Patrick's Mercer will at least be able to face the barrier. Patrick was forced out of the opening day's event by a broken connecting rod, but after working all Thursday night and most of today he made the repair, so that he will be able to get back into the game. Whether he will choose to take the chance tomorrow is another matter.

That the race today did not burn up the cars more rapidly is laid to the improvement in the course. The roadway was smoother than in past years and the turns did not tear up as quickly as usual. The result was fewer tire changes and considerably less strain on the engines.

Few Tire Changes.

The few tire changes made were a surprise to those who remember the frequency with which the casings wore through last year and the year before. Of the three leaders Barney Oldfield was the only one forced to stop for a new shoe and this was the result of his near accident in his first lap rather than of the roughness of the road. Neither Anderson nor Cooper were forced to make any stops at the pit for this reason.

Gil Anderson made a remarkably game showing. Despite the utmost discouraging condition of his car he stuck in back of the wheel and fought his way toward the front. When he was forced to give up the lead to Earl Cooper at the end of 200 miles his car was hitting on only three cylinders. The brief interval he stopped did not give him sufficient time to make the adjustment, and rather than give up second place to Oldfield he continued with his car in the way it was.

De Palma Shares Honors.

With De Palma's car again in good shape the Italian star again rules favorite equally with the Stutz team. The crowd apparently is willing to rely upon his judgment as to the fitness of his mount, and although the odds on him are not as long as they were Thursday night they still are strong enough to prevent the Stutz team from being classed as heavy favorites.

The success of Tom Alley in the Chicago built Ogren car was gratifying to the Chicagoans who saw the contest. There is a little sentiment even in automobile racing, it seems, and those of the Chicago crowd who knew that the Ogren was one produced in their own city felt a pardonable pride in its performance.

MAY BOYCOTT MILWAUKEE.

Milwaukee, Wis., Aug. 20.—[Special.]—The Chicago Motor club proposes to boycott Milwaukee if this city and county continue the present practice of persecution of Chicago motorists who get into trouble through speeding here. The Chicago club plans to take down all signs directing motorists to Milwaukee and to advise all motorists to stay away from here if this policy of requiring a cash bail deposit is not abandoned.

YEDNO SETS TROT RECORD.

Montreal, Aug. 20.—Yedno, owned by T. J. Daly, Peterboro, Ont., established a new Canadian record for a competition mile in the grand circuit races at Dorval track today by stepping the distance in the 2:08 pace contest in 2:02½. She had won the two previous heats with comparative ease.

In the Wake of the News

By RING W. LARDNER

THE RULE OF THREE.

THE majority of ball players are superstitious and Frank McNichols is of the majority.

On Wednesday at noon he observed 3 vags camping near his threshold and ordered them away.

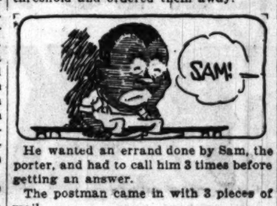

He wanted an errand done by Sam, the porter, and had to call him 3 times before getting an answer.

The postman came in with 3 pieces of mail.

Frank touched a friend for a cigaret and the friend's package contained 3 of those commodities.

Another friend wanted to know what time the Sox game started.

"At 3 o'clock," said Frank, "and I begin to think we'd better play this hunch. The next thing is to guess what it is."

He consulted a newspaper.

"The Cubs are third in the National league and the Sox are third in the American," he said. "But does it mean that I'm supposed to back them for today's game or for the pennant?"

A gentleman came in and ordered 3 lamb chops.

"Maybe," said Frank, "I ought to play Sox and Cubs to finish third."

A menial asked him for the key to something. He produced a key ring on which were 3 keys.

"I'll go crazy if I don't get this doped out," he said.

He looked at the day's entries. Suddenly he registered satisfaction.

"Here it is!" he exclaimed. "The third horse in the third race at Windsor is carrying 103 pounds. That's a cinch."

"Play him to show," some one suggested.

"Yes, that's it. Three bucks that he finishes third."

It would be pleasant to record that the horse finished third at odds of 300 to 1. But the fact is that the horse finished seventh in a field of seven.

A DARING DOPESTER.

The other day four fans were making predictions on the American league race. One ventured the guess that the Tigers would win because of their well known fighting spirit. Another said the Red Sox should cop by superior class. A third opined that good pitching would carry the White Sox to glory.

"It looks to me like the White Sox had a grand chance," said the fourth. "Still and all, you can't never tell and they're liable to blow. But the Tigers is liable to blow, too, and so is the Red Sox. It depends on what they do in the next couple o' months. I wouldn't be su'prised if Boston wasn't never headed. It looks to me like it was between they and the Detroits and the White Sox."

BRIGHT SAYINGS OF THE CHILDREN.

There is a boy 3 years old who has a sister 10 years old and a mother whose age makes no particular difference. The sister and the mother, when speaking of something contraband, used the time-honored spelling system. Thus, when the sister wants to buy candy, she says: "Mamma, can I have 5 cents to buy some C-A-N-D-Y?"

Well, the family had radishes for dinner. The small boy had never tasted one. He did taste one and threw it away after one bite.

"A-B-C, I don't like it," he said.

The $1 prize for this story may be sent to Mr. Plant.

DELANEY BACK FROM COAST, WILL OFFER MEYER REVENGE

Director Martin A. Delaney of the Chicago Athletic association returned yesterday from the Amateur Athletic union games at San Francisco, returning by the Canadian route. Reading that Alvin Meyer was dissatisfied with the judges' decision in the 100 yard run senior championship, in which Jo Loomis was given first place, Delaney said he would invite Meyer to compete against Loomis in a special century dash to be held in connection with the Sears-Roebuck annual field day, Sept. 11. Delaney has been authorized to secure a star attraction for those games, and will offer Meyer an opportunity for revenge.

WHITAKER LEADS FIELD FOR HONORS IN CLASS.

Minneapolis, Minn., Aug. 20.—N. F. Whitaker of Washington, D. C., practically won the Western Chess association championship when he defeated J. W. Showalter of Georgetown, Ky., at Lake Minnetonka today. Whitaker has eight straight victories to his credit.

The only other match completed was that in which H. Hahlbohm of Chicago defeated W. J. Platten of Green Bay, Wis.

At a business meeting of the association officers were elected as follows: President, W. L. Moorman, Lynchburg, Va.; vice president, H. H. Hahlbohm, Chicago; secretary and treasurer, H. P. Lee, Chicago. Chicago was chosen as the next meeting place. The tourney will close tomorrow.

AMATEUR BASEBALL NOTES.

Songs by the Rex quartet during the game will feature the clash of Wiederrechts and Napper Tandies in the Sweitzer cup race Sunday afternoon at Iowa street and Western avenue.

The Maxwell Settlement A. C. outdoor-indoor baseball nine desires games with teams averaging from 13 to 15 years. Address James Anderson, 549 West Twelfth place or phone Canal 3331 between 7:30 and 8:30 p. m.

The Bee Hive Craftsmen's team wants a game with any uniformed team averaging over 20 years in Elgin for Sunday morning, Aug. 29. Players will go by auto to Elgin. Teams agreeable have been asked to notify A. Dreifuss, 358 East Fifty-sixth street.

Delmonts are seeking a game with 13-15 year team Sunday on the south side. Washington park preferred. Phone Drover 5800 between 7 and 8 p. m. and ask for Brennan.

Carson, Pirie, Scott & Co. wholesale silk department defeated the dress goods department of the same firm, 20 to 1.

MISS KATHERINE WALDO WINS BADGER NET TITLE.

Milwaukee, Wis., Aug. 20.—Miss Katherine Waldo of Chicago won the Wisconsin state tennis championship this afternoon, defeating Mrs. Helmus B. Wells of the Town club in straight sets. The championship in doubles also will go to Chicago, as Misses Martha Charles and Alice Miller will play the Misses Steever and Neely in the finals tomorrow. Summaries:

Semi-finals men's doubles—Alfred Weller, Town club, and Glenway Maxon Jr., East Side, defeated Douglas Weller and Seymour Weller, Town club, 6—4, 6—4, 7—5.

Women's singles—Miss Katherine Waldo, Chicago, defeated Mrs. Helmus B. Wells, Town club, 6—3, 6—3.

Women's doubles—Miss Martha Charles and Miss Alice Miller, Chicago, defeated Miss Janet Pierce and Miss Virginia Weller, Milwaukee, 13—11, 6—2.

Miss Steever and Miss Neely, Chicago, defeated Mrs. V. Vogl and Miss E. Inbusch, Milwaukee, 6—3, 6—2.

SPORTSMEN SHOOT TONIGHT.

Col. W. H. Whigam and E. B. Shogren, vice president and secretary of the rifle and revolver committee of the Sportsmen's Club of America, have arranged a complimentary shoot for all members and their friends, to take place tonight. Gold, silver, and bronze medals will be given for first, second, and third places in the rifle match. Ten shots will be fired at 60 feet. Any 22 caliber rifle may be used, with telescopes. The committee also has arranged several special features in the revolver game.

LION-ROLL
3 IN.
THE NEWEST LION CREATION
A SUMMER ROLL COLLAR
Lion Collars
OLDEST BRAND IN AMERICA
UNITED SHIRT & COLLAR CO., TROY, N.Y.

WILLIAMS OPPOSES M'LOUGHLIN IN PLAY AT NEWPORT TODAY

Newport, R. I., Aug. 20.—R. Norris Williams II. of Philadelphia, the national champion, and Maurice E. McLoughlin of San Francisco, former titleholder, won their matches in the semi-finals of the singles tennis tournament at the Casino today. Williams disposed of C. J. Griffin of San Francisco in straight sets, 6—1, 6—2, 6—2. McLoughlin defeated N. W. Niles of Boston, 3—6, 10—8, 6—3, 9—7. The winners will meet tomorrow in the final round.

The Pacific coast doubles champions and the eastern titleholders won their places in the finals of the doubles. Both the semi-final matches were filled with spirited rallies. C. J. Griffin and W. M. Johnston, Californians, who stand as challengers for the national title, defeated F. B. Alexander and R. D. Little, Davis cup veterans, while R. Norris Williams II. and W. M. Washburn defeated the stars of the Longwood club, Boston, N. W. Niles and H. C. Johnson. Summary:

Casino cup doubles, semi-final round—C. J. Grimm and W. W. Johnston defeated F. B. Alexander and R. D. Little, 6—2, 6—3, 7—5.

R. Norris Williams II. and W. M. Washburn defeated N. W. Niles and H. C. Johnson, 6—3, 6—3, 6—2, 6—2.

REACH FINALS IN NET PLAY.

Bar Harbor, Me., Aug. 26.—[Special.]—The semi-finals of the mixed doubles brought out the best tennis of the tournament and left Mrs. John Jacob Astor and Edgar Scott of Philadelphia to meet Miss Eleanor Cary and Richard Harte tomorrow in the finals. Mrs. Astor and Mr. Scott defeated Miss Catherine Force and Joseph T. Bowen of Chicago in a hotly contested match, 6—4, 5—7, 6—2, while Miss Cary and Mr. Harte defeated Miss Bissell and B. N. Dell, 6—4, 4—6, 6—4.

CHICAGOANS IN NET FINAL.

Des Moines, Ia., Aug. 20.—Finals in the eleventh annual Iowa tennis tournament will be played here tomorrow between Walter T. Hayes and Al Lindauer, both of Chicago. Lindauer advanced to the finals by defeating Jack Cannon of Kansas City in the best match of the tournament, 8—2, 3—6, 6—3, 7—5. Hayes disposed of Ray Branson, Mitchell, S. D., in the oother semi-finals, 6—0, 6—4, 3—6, 6—0.

Cyclists to Race for Title.

The third of five races to decide western professional cycling championships will be staged tonight at Riverview. A large field will compete for the two mile title, with extra money to leaders in the various laps. Standing in the championship at present: Lawson and Cavanagh tied at 6 points; Thomas, 5; Walker, 2; Madden, 2; Ryan, 1.

Enters for O'Leary's Hike.

Dan O'Leary has obtained fifteen entries for his five mile track at Gaelic park tomorrow afternoon at 4:30 o'clock.

No Appetite?
THEN TAKE A GLASS OF
Dubonnet
The World's Greatest Tonic and Appetizer
Superior to the Best Cocktail
In every club, hotel, cafe, bar, and restaurant in Chicago.
Important—When ordering Dubonnet look for cat on the label.
Refuse others with contempt as spurious imitations.

OPEN COMBAT AT GLEN VIEW CLUB TO DONALDSON

Local Champion Wins Over Five Other Professionals with a Score of 154.

BY J. G. DAVIS.

James A. Donaldson, open champion of the Chicago district, won the thirty-six hole professional tournament staged by the Glen View club yesterday, rounds of 74 and 80 giving him a total of 154.

Wilfred Reid, the little Englishman formerly with the Sea View club of New Jersey, took second place with 80—75—155. Fred McLeod of the Columbia club of Washington, D. C., was third with 156, little Louis Tellier, the diminutive Frenchman from Summit, N. J., getting in the last money position with 157. The prizes were $100, $60, $40, and $25.

Playing over his home course, Donaldson had an advantage over Reid, Tellier, Hagen, Kerrigan, and Brady, who never had been over the course before.

Equals Par in Morning.

Donaldson equaled par figures in the morning with a 74, but on the out round in the afternoon he was one over par at three holes. He endangered his chances by taking eight at the thirteenth hole, 333 yards, but finished the rest over the route one under par, a fine four on the fifteenth hole, 300 yards, helping to save him from a tie with Reid. His card and the par figures were:

Out	5	3	4	3	4	7	3	5	4	—38
Par	5	4	4	4	4	5	3	5	4	—38
In	4	3	4	5	3	5	5	4	3	—36—74
Par	4	3	4	5	3	5	4	4	4	—36—74
Afternoon—										
Out	5	3	5	5	4	6	4	5	4	—41
In	4	4	4	3	4	4	4	4	4	—39—80

A seven at the first hole, 440 yards, hurt Reid's chances, and another seven on the long fifteenth hole helped to mar an otherwise good card. At the last hole in the afternoon, which is not a hard four, the English player took 5, and this put him in second place. Cards:

Out	7	4	5	4	5	5	3	5	4	—42
In	6	4	5	5	3	7	4	4	4	—42—80
Out	6	3	5	4	4	5	3	5	5	—40
In	5	4	5	4	4	4	4	5	4	—39—75—155

Fred McLeod had cards of 40—37—77 and 41—38—79. The course was in fine shape and was highly praised by the visiting experts. Summary:

	A.M.	P.M.	Total.
J. A. Donaldson, Glen View	74	80	154
W. Reid, Seaview, N. J.	80	75	155
F. McLeod, Wash'gton, D. C.	77	79	156
L. Tellier, Cenoe Brook	78	79	157
M. J. Brady, Wollast'n, Mass.	80	79	159
W. Hagen, Rochester, N. Y.	79	81	160
W. Bathie, Glen View	79	83	162
T. Kerrigan, Boston, Mass.	80	Withdrew	

O'DOWD LANDS K. O. ON GILMORE'S JAW IN THE FIFTH ROUND

St. Paul, Minn., Aug. 20.—[Special.]—Mike O'Dowd, St. Paul's "fighting Turk," knocked Freddie Gilmore, Chicago's prize welterweight, cold in the fifth round of their scheduled ten round bout at the Capital City Athletic club's second show at the auditorium tonight.

"Kewpie" Ertle of St. Paul won with lots to spare from Eddie Coulon of New Orleans and in addition to 15 per cent of the receipts he earned a bout with Champion Kid Williams here on Sept. 9.

About 2,500 fans turned out for the show.

Vicious Right Stops Gilmore.

Gilmore, assigned the job of getting rid of the pestiferous Mike O'Dowd, met his finish gazing placidly at the roof of the auditorium for as much as a minute and a half. He was lying flat on his back and didn't know he had been counted out after a vicious right cross had been landed by O'Dowd twenty seconds after the fifth round had started.

The blow that beat Freddie landed flush on the point of the jaw, and he fell without bending his knees, striking the floor with the back of his head. He didn't come to for a considerable time. O'Dowd helped him up and assisted him out of the ring.

O'Dowd forced the fighting from the opening, but was viciously slugged in two rounds by his opponent.

Ertle Beats Coulon.

Ertle forced the fighting with Coulon and assimilated an abundance of sharp blows with apparent indifference. Ertle had the better of the second and fourth rounds. Coulon displayed a flash of ability in the seventh, rocking his opponent's head with short arm jabs and shooting home a volley of left and right swings.

In the other bout on the card Bobby Ward of Marinette, Wis., and Billy Defoe of Red Wing fought ten rounds to a draw.

FAST MILLING AT FORBES'.

The four round bout between Jim Bronson and Leo Laporte featured the annual weekly amateur bouts at the Forbes gymnasium last night. Bronson, who is the city middleweight champion, did not have anything on Laporte at the end of four rounds of interesting milling and the judges called it a draw. Following are the results of the other bouts:

108 pound class—Eli Schneider won from Joe Sherbe in three rounds; Max Gans won from Ben Berman in three rounds.

125 pound class—Louis Karl won from Maurice Rubin in three rounds; William Capeke and Ben Reuben boxed four rounds to a draw.

158 pound class—Al Holter and Johnny Moran boxed four rounds to a draw.

Tommy Gary, the Chicago Heights lightweight, will leave today for El Paso, where he is matched to box ten rounds with Bobby Waugh next Thursday. Tommy has been working hard at the Forbes gymnasium for the last two weeks and looks to be in the best of shape. The weight will be 135 pounds at 3 o'clock.

COAL MEN IN PIN LEAGUE.

The Chicago Coal Trade Bowling league has been added to the list of local bowling circuits, after meetings of devotees not affiliated with an organization. H. L. Weith, temporary secretary, is in charge of the preliminary work of the body, a selection of officers not having been made. A schedule is being arranged, alleys selected, and applicants classified in teams by bowlers instrumental in the organization. Headquarters are with Mr. Weith, 1128 McCormick building.

WOMEN'S LIST SHOWS 120 NAMED FOR WESTERN GOLF.

Mrs. Carolyn B. Davidson of the Women's Western Golf association announced last night she had received 120 entries for the western championship at the Midlothian Country club next week, and that more entries were expected today.

Mrs. H. D. Hammond of Indianapolis will defend her title and others who will compete are Miss Elaine Rosenthal of Ravisloe, runner up in the women's national championship; Miss Ernestine Pearce of Flossmoor, Miss Jennie Jones of Sioux City, Miss Madge Miller of Grand Rapids, Mrs. K. Dufield of Memphis, Mrs. E. R. Morrison of Kansas City, and Miss Elizabeth Allen of Rock Island. All the Chicago players of note are entered.

Entries will be received at the tee and play will start at 9 o'clock on Monday morning. Trains leave the La Salle street station at 7, 7:40, 8:20, 9:30, and 11:45. The 7:40 is a special, which will run only on Monday.

SECOND INFANTRY HIGH GUNS

Chicago.—[To the Editor.]—In an issue of THE TRIBUNE you publish a list of high scores of company team shoot at Camp Logan, Aug. 15. No mention was made of high scores fired by the Second infantry, when in fact, two men of this regiment beat or equaled any score fired, namely: Sergt. L. M. Folt, Co. L, score of 145. With a possible at 200 yards, 50 out of 50, Sergt. J. Grubb, Co. F, scored 145. In justice to the men of the Second infantry, please publish a corrected report of this shoot. ARTHUR L. HART.

Capt. Second Infantry, Executive Officer.

YOUNG MEN TO HIKE SUNDAY.

The Young Men's Hebrew association, a new organization, with its home in Lawndale, will hike, 100 strong, from Evanston to Highland Park Sunday. Jacob Cohen, one of the leaders in the association, announced that any young man who desires to stroll can do so by appearing at the Adams street elevated station at 8 o'clock Sunday morning. The party will go by "L" to Evanston.

MEDAL OF HONOR
AWARDED
ROB'T. BURNS
THE MILD 10¢ CIGAR
by the
PANAMA-PACIFIC INTERNATIONAL EXPOSITION
THE ROBT. BURNS CIGAR IS THUS DISTINGUISHED BY WINNING IN ITS CLASS THE HIGHEST POSSIBLE HONOR THE EXPOSITION COULD GRANT
LITTLE BOBBIE
THE MILD LITTLE 5¢ CIGAR
WON IN ITS CLASS, THE COVETED
GOLD MEDAL

TODAY!

11 A.M. TO 11 P.M. AT THE

STUDEBAKER THEATRE

"With the Russians at the Front"

The Tribune's New War Films

Real, True Motion Pictures of actual war—four thousand feet of terrific, vivid views, taken within the Russian lines by Donald C. Thompson, Tribune War Photographer, with exclusive permission and under the personal supervision of

R. R. McCormick War Correspondent of

The Chicago Tribune

The World's Greatest Newspaper

Mr. McCormick was the guest of the highest of the Czar's military authorities in Russia and Galicia. He obtained exclusive motion picture privileges. These pictures are positively the only motion pictures taken behind the Russian lines.

KEEP PACE WITH HISTORY!

SEE ==Russian Soldiers Fight from Trenches!==A Battlefield Through a Periscope!
==Kazaks in Fierce Mountain Charge!==Men Fall in Defense of Their Country!

EXTRA ADDED ATTRACTION: BOMBARDMENT IN THE BOSPORUS

APPROPRIATE MUSIC

ALL SEATS 25 CENTS

LECTURES BY TRIBUNE MEN R. R. McCormick and Donald C. Thompson have just returned from the battlefields of Russia and Galicia. They will lecture as the films are being shown. Hear their personal experiences. They bring home the real facts—*the genuine horrors of war*—with thrilling reality.

By All Means See These Great War Pictures Learn the truth about the Russians—their strength and their weakness.

STUDEBAKER THEATRE

Michigan Blvd. near Van Buren St. 11 A. M. to 11 P. M. Daily for One Week

BEGINNING NEXT SATURDAY: See more new Tribune War Films—"THE GERMAN SIDE OF THE WAR"—Five reels of sensational motion pictures taken with German and Austrian armies on Russian, Italian and French frontiers by Edwin F. Weigle, Staff Photographer of The Chicago Tribune.

EXHIBITORS: ==FOR BOOKINGS WRITE, WIRE OR SEE AT ONCE== **CENTRAL FILM COMPANY** ==110 South State Street CHICAGO - ILLINOIS

SECTION TWO.
GENERAL NEWS, SOCIETY, MARKETS, WANT ADS.

The Chicago Daily Tribune.

THE WORLD'S GREATEST NEWSPAPER

CIRCULATION
OVER 500,000 SUNDAY
OVER 300,000 DAILY

SATURDAY, AUGUST 21, 1915.

LETTERS TELL OF CORA'S LOVE FOR HER ARTHUR

Mrs. Coombs Found Them in an Old Suit Belonging to Him.

STARTS A NEW SUIT

When the old clothes man called at 610 Cornelia avenue a few days ago Mrs. Olga Coombs couldn't quite decide whether to sell him that old suit of Arthur's or not.

It had looked so friendly hanging there in the half opened closet when Arthur was away—almost as though he were there in spirit. Olga could use a little pin money. She took the coat from its hook and brushed her cheek against the sleeve.

And then she feit a bulky lump within the pocket. Curiosity commanded.

Letters—love letters—such love letters as seldom appear outside the story books—were there. The first read as follows:

Dear Old Lover Boy.

My Dear Old Lover Boy: Such a badly spoiled lady-love as you have! Here she sits in the open window again, a-writing away to her precious old soon-to-be as if life itself depended on it. I glance about at my tiny apartment and then decide that the first and most important thing is to write to you. The naughty rascal husband sat there in his pajamas and hugged me—and bragged that he was going to see you first. I promptly got jealous and whimpered, and claimed that very last word in the dispatch—"Love"—was meant for me.

'Fess up, that's a dear. Now to your letter—what a good you were in when you wrote it! It was great—am really relieved to know you have put the vestal virgin behind the door, and only hope that she won't get curious and peek.

How can we help being the happiest mortals in all the world? But O, the waiting! Here's a heartful of kisses to my soon-to-be husband, and love—love—love.—Your Own V——."

Now for the History.

Thirty years ago when Arthur Coombs was a boy attending college in Hillsdale, Mich., he "kept company" with his cousin, Cora Hill. He graduated, but did not marry Cora. Instead he went to Burlington, Wis., and married another. He saw nothing of Cora Hill until last August, a year ago. He was living in Chicago with his wife when Cora passed through Chicago on her way to California.

Remembering the old days, Cora thought it would be real fun to visit Coombs and his wife during her hour's stopover. She did. That one hour, according to a petition filed in the Superior court by Mrs. Coombs, was sufficient to reawaken in her husband the college days infatuation—now the gay Los Angeles widow.

In the petition she asks for separate maintenance from her husband and an order restraining him from leaving the jurisdiction of the court. She alleges he has made plans to live with his old time sweetheart and that he is planning to desert her. In support of her charges she introduced what her attorney styles as the "hottest epistles ever penned. They follow:

Something besides amazement came into the heart of Mrs. Coombs as she finished the second letter. It was some time before she recovered. But did she read the rest of the bundle? Most certainly she did.

Here they are:

My Very Dear Own: Your letter of February 3d I answered yesterday. I notice I usually get two on Monday. Dearie, I can't help but feel a bit nervous about my letters. I remember once, long ago, when I had a secret yearning to write for publication, that I hired a lock box under the name of Virginia C. Hill and do you know that every once in a while they would put the Cora V. mail in the box instead of delivering that, and once when Lotta was visiting us, they put a letter for her into my private box. I ordered it sent with the other family mail to the home address.

Love Not Business.

Allow me to inform you right here and now that I love you, but I am going to try to write business this time and not harrow our hungry souls with vivid fancies of future loving. I think you are perfectly dear to go and give up your pipe for me, when I hadn't asked you at all, at all. I don't object to good cigars, used moderately, but a pipe is kind of stinky. Please excuse my classical language. And you are dear all over again to fix up your mouf all dear and kissable.

It'll sure get kissed, all right, if I ever get in your immediate vicinity. I do not wear any "store teeth" as yet, but will have to come to it sooner or later, I suppose.

Yes, you are quite safe to keep on betting on my love for you compared to W.'s. Please, dearest, don't keep calling yourself "old." I don't feel that way about you at all. Honest, I don't. Because (here's a confession right out of my lurid past) I have had sweethearts lots older than you. When I was only 33 there was one very persistent suitor who was 58—twenty-five years older than I—and now he is married again, to a regular old maid; but (so they tell me) he still keeps a wishful eye on yours devotedly.

Fear Not: He Noddles.

But fear not—I am absolutely immune from his elderly fascinations, for he is now 69 and he noddles down the street!

Then there have been two or three crazy old men as old or even older than my father. Apropos of nighties and pajamas—some wives prefer their husbands should wear the latter while others prefer the former. It is all a matter of individual—sh—preference. 'Scuse me, do!

I like the way you speak of your work—you have just the right amount of self-confidence which bespeaks the real ability of the first class A-1 man. Lacking confidence in your powers shows weakness and inefficiency. If my sincere love and sympathy and happy disposition can help you in your work, you shall never again be a 'plodder,' who is just enduring existence. With me you shall live and be happy. Work will be a joy to us.

Tell Olga of Reno.

When you start west it seems as if you ought to send word to Olga through your attorney that your support is withdrawn, as you have left the city and will sue for divorce at once. This would save her a lot of cruel suspense, and prevent her from commencing suit, which, of course, you don't want to pay for. I devotedly wish that you leave Chicago March 14 and be in Los Angeles the next two Sundays and intervening week, returning to Nevada about April 1. But your date of beginning residence would be about March 18, and six months would take to Sept. 18, and I fancy they grind out divorces fairly rapid at Reno. Wendell wrote you yesterday and is planning to send his booklet just from the press. Dearest, if you should start west by the 14th we have only about five weeks till we can shake hands. O, but what a D. T. that thought gives me.

Kiss me quick and then rush.

My Valentine—Indeed I'll be yourn, since you get your dear little valentine verse way out here, on time, for it came today, also yesterday's letter, which was not delivered on account of Lincoln's birthday. So I dropped everything and sat down to a real feast of love—two such letters and the valentine! It's the very dearest one I ever received in all my life—every word, every comma came just pulsating with love.

I thought you could write poetry—you did years ago, and often your letters read like a prose poem. It is in you evidently. With me it is an infallible symptom of being in love.

Heart Full of Love.

My heart is just full of love and a sort of lilting melody that just has to bubble over into rhyme and rhythm occasionally. But I did not read that sign to realize that I had fallen in love with you, all over again. Sometimes it comes when I am walking down the avenue in this glorious warm sunshine, and sometimes it is in crowded street cars—for you know you can be most thoroughly alone in a crowd. My heart just sings and sings.

O, my darling, even God must be willing that we should love—else we could not be so intensely happy.

She had her chance—twenty-five years out of the best period of your life, and if she could not hold you any longer it is her fault, for I certainly have never come between you in all these years.

Fate Is Called In.

Dearest of Cousins: It does seem as if fate intended us to be happy together some day, doesn't it? To think how we loved each other in youth—so purely, so innocently. And now after twenty-five years of disappointment, of unhappy lives with other mates, we have caught one glimpse of each other and have learned to love again. May God bless our union!

Lack of funds, dear, is the reason I don't get my pictures taken.

Sure I make that slide down the coaster place—head down, too, and on my back. It's a great sensation! None of the rest of our party would do it, but I just wanted to stay right there in the plunge the rest of the afternoon.

"But the way the young couples lie around in the hot sand in their extremely scanty suits is simply scandalous. I like to go in the surf also, but am afraid to try to swim in those waves—so I do all my practicing afterward in the plunge. I forget my feet and swim just with my arms.

He's King of Hearts.

"You don't know how I appreciate such utter devotion as yours. You are certainly a prince among letter writers, and a very king of hearts—my heart.

"No, honey, haven't grown tired of you yet, and fear you are sentenced for life. I am such a real piggy about love—just want to climb right in with all four feet. O, you will probably be greatly pitied when I get you in my clutches—and, believe me, I have some clutch! But—the loving will never be one sided. You'll forget entirely what 'unrequited love' means.

"Yes, I, too, have found it true that people who remain young and attractive longest are those who do not freeze out of their systems all their red blood and sweet, warm, human desires. That's why a widow in her forties is invariably more attractive to men than an old maid of the same age. Look at my own sister, Lotta—a fine, big, handsome woman, 'way ahead of me, and yet she has never begun to have men's attentions the way I have.

"O, you and I certainly do agree all the way—on every subje... We are unusually congenial. If you are 'a fool about love' then I'm another. And, anyway, I'd rather be a fool about love than a fool about my face! I feel perfectly convinced that we are going to get along mighty well together.

They Think Alike.

"We think and feel the same way. This is a second lovely letter, but please remember that I am answering two six page letters and a valentine—all at once. I am not going in for thrillers much in this, but, for heaven's sake, don't imagine I've grown "cold." (Not till death.)

"What a cruel man you are to wish that your dear little cousin Rose will be a 'little blind.' I shall go straight and tell her, so there. I am so glad you like the way I write, for I like to feel that this is next thing to a visit and so write just as I feel or would talk—and very rapidly and spontaneously.

"Years ago I had a correspondent—one of those laughable 'platonic' affairs, which are impossible, and that man actually fell in love with my letters, which started out to be very intellectual and full of highbrow ideals—but sometimes read along pretty crazily, I guess. It was great to hear him rave about my striking originality—the temperament of my letters.

School for These Children One Grand Picnic!

Lakewood school is probably the world's smallest and most exclusive place of learning. It is on the estate of George Getz (2), Chicago business man, near Holland, Mich. It is for his children only—they are shown in the picture (1) with their teacher, Miss Hazel Martin.

Now when the teacher is giving instruction concerning camels and their habits the Getz children (3) ride and climb all over a real camel. And when the subject is monkeys they study a real monkey and its baby up a tree (4). Then they feed a honey bear (5), and take a dash in a chariot (6) drawn by a horse only 26 inches high. And they study many other objects of nature at first hand.

THE WEATHER.

SATURDAY, AUGUST 21, 1915.

For Chicago and vicinity: Rain Saturday morning, cloudy and continued cool in the afternoon; Sunday partly cloudy and warmer; fresh to strong, north to northwest winds, diminishing.

For Illinois: Partly cloudy Saturday, preceded by rain in the extreme eastern portion; warmer in the southern and western portions; Sunday partly cloudy and warmer.

Sunrise, 5:04; sunset, 6:42. Moonset, 2:06 a. m. Sunday.

TRIBUNE BAROMETER.

TEMPERATURE IN CHICAGO.
[Last 24 hours.]

Maximum, 11 a. m....68
Minimum, 4 a. m.....64

8 a. m.	65	11 a. m.	68
4 a. m.	64	Noon	68
5 a. m.	64	1 p. m.	67
6 a. m.	64	2 p. m.	67
7 a. m.	65	3 p. m.	68
8 a. m.	67	4 p. m.	68
9 a. m.	67	5 p. m.	68
10 a. m.	67	6 p. m.	67
7 p. m.	67		
8 p. m.	67		
9 p. m.	67		
10 p. m.	67		
11 p. m.	66		
Midnight	66		
1 a. m.	65		
2 a. m.	64		

Mean temperature, 66; normal for the day, 71.
Excess since Jan. 1, 806.
Precipitation for 24 hours to 7 p. m., .01. Excess since Jan. 1, 5.25 inches.
Wind, N. E.; max. velocity, 30 miles per hour at 6:45 p. m.
Relative humidity, 7 a. m., 81%; 2 p. m., 79%; 7 p. m., 77%.
Barometer at sea level, 7 a. m., 29.95; 7 p. m., 29.76.

For official government report see page 17.

World's Greatest Cure for Playing Hookey Discovered

George Getz, vice president of the Consumers company, believes that the way to find out about a camel is to buy one and see what makes him go. Therefore, being interested in the movements of a number of the fauna of our globe, he has acquired an amateur jungle that shall not only make Lakewood farm, Michigan, a thing of beauty and a joy forever but teach to the coming generation of the Getz family all there is to first hand zoology.

And this doesn't apply solely to zoology. For Lakewood farm is at once an agricultural establishment, a complete village, an educational Mecca, a garden, and, above all, a home.

Mr. Getz established Lakewood about eight miles northwest of Holland, Mich., with a definite purpose, and the thoroughness with which this purpose was pursued is now apparent in a fairyland of flowers, beauty gardening, fields, and forestry.

Children Are First.

But foremost comes the children. All this has been created to educate.

Henry and James Getz, sons of the founder of Lakewood, aged 7 and 5, respectively, are the receptacles of the lore or flora and fauna that live to beautify at Lakewood. And that they are making the best of their opportunities is indicated in the regularity with which they live, under the immediate supervision of Miss Hazel Martin, their preceptress.

Entertain no idea that school at Lakewood is a matter of listless tutoring in luxurious drawing rooms. There is luxury, but of the sort that educates. For Lakewood school is a real school. Nestling in a grove of indescribable beauty, the little schoolhouse stands white and prim. Every morning its musical bell calls its pupils, James and Henry, and occasionally a couple of neighbor children, to their studies and recitations.

No "Pitchurs of Teacher."

The hours of school are those of the public institutions. The seats and desks and blackboards permit of no mirthful deviation—they are there for business, and how well the little Getzes know it.

Does Miss Martin purpose teaching the habits of the camel? She reads no inadequate paragraph from a stilted story book, but hales her pupils forth into the open, and there stands a camel—aye, two of them—and all the whys and therefores of a camel stand forth for optical demonstration. Is the subject a bear? Miss Martin advances on the bear cage, and, behold, there growls Bruin just like anything. Would it be a monkey? Step this way, please, and see two of the rarest types of monkeys in captivity. They are Lemour monkeys—wildest in their native state and tamest in captivity. James and Henry Getz have established a tender friendship with these simian neighbors, and, in the language that does not obtain at Lakewood, they are "hep" to the ways of the monkey.

300 Acres in Estate.

Three hundred acres compose the Lakewood estate. For the most part it is farmed. But a liberal portion of it is given over to an amazing arrangement of botanical gardens, aviaries, zoölogical gardens, horticultural displays, poultry farms, and stables for domestic animals. Everything is practical, and nothing is there for mere ornament, and yet the uses of the ornamental have so far been utilized that it is impossible to look in any direction without pleasure to the eye and benefit to the curiosity.

Do the children ride in a little donkey cart? No, for a Roman chariot has historical value and serves its purpose in teaching the young idea how to hang on. Equestrianism for James and Henry finds its outlet on a steed that is the smallest of its kind. It is not a Shetland pony of shaggy exterior and ravenous interior, but a perfect horse, twenty-six inches in height, and weighing eighty-nine pounds.

School Chimes Pleasing.

Sunday hears the bell on the little school chime out its invitation and thither trend the footsteps of the Getzes family large. Miss Martin presides at the organ, and when Mr. Getz is present he takes a hand at delivering a lesson on the scriptures to the younger ones.

A corps of trained and expert employés direct the various departments of Lakewood. There are horticulturists, animal keepers, gardeners, and fanciers of all sorts, and each does his share in inculcating a love of nature in the Getz children.

There is no chance to tease the Getz boys by asking them how to find a guinea pig's tail, for they know better, and they know that a honey bear sleeps on his caudal appendage, for they have the honey bear right there to show you.

Now, then, if you want to see what makes a camel go, get a camel.

PRENDERGAST LOSES HIS JOB

Joseph E. Prendergast, a state food inspector, charged with accepting a bribe of $100, whose case is pending in court, has been discharged from his position on orders from W. Scott Matthews, state food commissioner, it was announced yesterday.

SEE MUST STAY IN PRISON.

Evelyn Arthur See, leader of the "absolute life" cult, who was sentenced to the penitentiary for an indeterminate sentence of from one to ten years in 1913, will not be released until 1919 as a result of a ruling made yesterday by the state board of pardons, which denied his application for a pardon.

NEGRO 'DUCKED' BY LIFE SAVER?

Alleged Victim Says Guard Tried to Enforce the Color Line.

Rowan F. Crawford, a life saver at the Jackson Park beach, was arraigned in the Hyde Park court yesterday on a charge of disorderly conduct. Macon Higgins of 4550 Champlain avenue, a negro, was the complainant.

"This man and a number of others ducked me last Sunday when I was at the beach until I was nearly drowned," Higgins said. "The white swimmers at the beach are prejudiced against colored persons going in bathing there. They say we pollute the water. While I was swimming Crawford and several other men grabbed me and ducked me under the water. Others at the beach encouraged them. They were shouting, 'Drown the nigger.' They shoved me under a number of times and I swallowed a lot of water before I got away from them."

Eating Lunch, Says Crawford.

"I was not even in the water at the time," said Crawford. "I was eating my lunch on the shore."

Several witnesses corroborated Crawford's statement. Municipal Judge Frank H. Graham took the case under advisement and announced he would give his decision on Sept. 20.

"The case hasn't been brought to my attention yet," said J. F. Foster, superintendent of the south park system. "I shall look into it in the morning and if Crawford is found to have done anything he shouldn't have done charges will be filed against him before our civil service board.

No Trouble Before.

"This is the first trouble of its kind that has come to my notice. Very few negroes have patronized the Jackson park beach. Most of them go to the Twenty-fifth street beach, which is now conducted by the south park board. About 75 per cent of the bathers there are colored.

"We have received no complaints against the colored bathers, as far as I know. They have conducted themselves in compliance with the rules of the park, and that is all we ask."

MORE FRIDAYS FOR CONRAD.

Hoodoo Husband's Case Continued for a Week from Yesterday.

It seems that Louis A. Conrad cannot get away from that Friday "hoodoo." The alimony case brought against him by his first wife, Mrs. Maize Stuart Conrad, was called before Judge Cooper yesterday, and after a few minutes' argument by the attorneys for both sides Judge Cooper announced: "Continued for a week from today"—another Friday.

HEALEY SLEUTHS FERRET RECORDS OF WHOLE FORCE

Chief, at Winona, Gives Lie to Charges of Politics in Shakeup.

ALL "UNFIT" TO GO, HE SAYS.

[BY A STAFF CORRESPONDENT.]

Winona Lake, Ind., Aug. 20.—[Special.]—"They lie."

That is the unequivocal answer of Chief of Police Healey, to all suggestions that he might be inspired by religious, political, or other selfish motives in "rejuvenating" the Chicago police force.

Chief Healey is here for a brief rest. He arrived this morning with Mrs. Healey, their daughter, Mrs. W. C. Hedrick, and Charlotte Hedrick, the chief's granddaughter. They are sojourning at the home of Mrs. William Asher, sister of the chief, and wife of the Rev. Mr. Asher. Mr. and Mrs. Asher are on the evangelistic staff of "Billy" Sunday, and are occupying the Sunday residence here during the latter's absence.

The chief is not interested in the doings of the Chautauqua. The Rev. Mr. Asher stated he has not been able to get Healey off the porch all day. It was on the wide veranda that the reporter found the chief.

His constant "ker-chew!" proved that he is suffering from a heavy cold. But, just the same, he plans to leave here tomorrow, and expects to be back at his desk on Monday.

Force Thoroughly "Healeyized."

One thing was impressed upon the reporter. Although the chief didn't say so in that many words, the force has been thoroughly "Healeyized" and the chief can put his finger on any of the 5,200 men under his command and show that particular individual his supposed shortcomings. Here is the interview:

Q.—What is your motive in dismissing one man of say 60 and retaining one of 65? A.—Age has nothing, or little, to do with a man's inefficiency. I am selecting the withdrawals with a view to the least disturbance to the department. Just because I might take three or four from one district doesn't mean that I am through at that station. I might get back there for more inefficient men after the recruits are trained. I cannot wreck the department removing too many from one station at a time.

Denies Religion in Shakeup.

Q.—Your enemies charged that you are being guided by religious or fraternal obligations or influenced by the marked men's loyalty to Mayor Thompson. A.—They lie.

The chief showed aggravation at the suggestion by gnashing his teeth.

Q.—Are you building up a Thompson machine? A.—No.

Q.—Or a Healey machine? A.—Young man, you don't comprehend. I am aiming to take the police force out of politics. I don't give a rap for a man's religion or politics, or past friendships. I am guided solely by a question of loyalty to the citizens of Chicago, and aim to give these people the best police force in the world. There won't be any "yellow book" or "slush fund" scandals during my term of office. What I think of a man individually has no bearing on my opinion of his official capacity. I mean that even though I may personally dislike a man, or he not care for me, it will not stand in his way of promotion if his capacity warrants it.

Q.—But you won't admit being licked by the men who filled all requirements of your physical and mental test, but insist on keeping after them until they are down and out? A.—Have you looked into the criminal records of the men aimed at?

Some Not Qualified for Oath?

Q.—You don't mean, Chief, that all the marked men have a "past"? A.—No, no; but perhaps I'll show that some of the men eventually slated to go should never have been tendered the policeman's oath. What I mean is the way certain commanding officers had a fashion of "falling down" in the preservation of certain criminals taken into court by efficient subordinates; the way some of them winked at certain forms of crime; the way certain commanding officers have let politicians bind them hand and foot; the lack of common intelligence displayed in the apprehension of criminals and ability to see infractions of the law in one quarter and overlook it in another. The number of arrests a man makes or the number of cases a commanding officer prosecutes has no bearing on his efficiency. It's the intelligence he shows—its results. His batting average, you might call it.

Q.—It is to be inferred from your remarks that your investigators have a pretty fair line on all your men. A.—They have.

Plenty of Investigators.

Q.—How many investigators have you at work? A.—Sufficient to give me all the required data and prove conclusively that there must be a weeding out process to bring the department up to the needed standard.

Q.—How many men are to go? A.—I cannot tell, but any policeman who has proved fitness has no cause to worry—no matter what his policy is or fraternal obligations may be—I want an efficient force of 6,000.

TAKES POISON AFTER A ROW.

Woman Swallows Contents of Bottle in Drug Store Following Quarrel with a Man.

Rose Zock, 19 years old, 2806 Milwaukee avenue, was taken to the bridewell hospital by police after she had swallowed poison. The police say she quarreled with a man in a drug store and as he was about to leave her in the store she put a bottle to her lips and swallowed part of the contents. At the hospital it was said her condition was not serious.

Flickerings from Film Land

by Kitty Kelly

"WITH THE RUSSIANS AT THE FRONT."

Produced by "The Chicago Tribune." Released by the Central Film company.

THE war, which began more than a year ago, is still with us. We have had it in the headlines day after day till we are nearly numbed to its burden. Headlines have come to be pretty much matters of cold black type.

But here are headlines realized into life by the potency of the moving picture camera cranked by an intrepid hand within the circle haunted by bullets and bursting shrapnel.

When R. R. McCormick, THE TRIBUNE'S war correspondent, and Donald C. Thompson, THE TRIBUNE'S war photographer, ventured along the hot places of the Russian lines, even though armed with Russian permits and sheltered and fed by personal Russian hospitality, they had no insurance against hostile explosives. They might have been killed any number of times in securing these pictures—but they weren't, and now they are back with their living record of the things we have been reading about.

The Studebaker screen today and for the coming week will flash these vitalized headlines for all who will read, and both Mr. McCormick and Mr. Thompson will appear in personal corroboration, with accounts of their experiences in Russia amongst the Russian fighters. The opportunity for being in at the battle without danger of being hurt is a rare one that has not come before from Russia, struggling for her life 6,000 miles away.

There are places shown where the war has raged: Przemysl, Warsaw, lines along the Wrka river, positions in the Carpathian mountains; there are shown the methods by which the war is fought, the great guns, the smaller ones, the wire entanglements, the intrenchments, the aeroplanes, the army formations, and there are shown, too, all the forces of warfare, from the czar himself to the marching private.

The observer has an intimate viewing of the Kazaks, the finest horsemen in Europe, of the soldiers of the Seminofsky regiment, of the imperial guard, of the Grand Duke Nicholas, commander in chief of the Russian armies; Lieut. Gen. Zakaroff, Gen. Smirnoff, who rose from the peasantry to one of the czar's leading commanders—these and hosts of others meet the eye as though the audience were with them in their far off, war torn country.

The war of the Russias is vitalised by the motion picture for the world of peace to realise.

* *

Impending Joys.

Interesting things pictorially loom promisingly in the loop for the coming week.

At the Studebaker THE TRIBUNE'S Russian war pictures, accompanied by lectures by R. R. McCormick and Donald C. Thompson, will occupy the screen from 11 o'clock on through the coming week.

The Strand's little folks' party in the morning will show "Pinnochio," "Emmy Jane Makes Good," and "The Runaway Leopard." On Monday Sam Bernard will make his film bow in "Poor Schmaltz" and the "Sarah Bernhardt at Home" picture will share his honors at Orchestra hall.

Marguerite Clark, in another one of the Famous Players' big woods efforts, "Helene of the North," comes today to the Ziegfeld.

On Sunday afternoon "The Birth of a Nation" makes its first bow from the Colonial screen after a summer spent at the Illinois.

"The Melting Pot" has one more week of its Fine Arts engagement, after which comes the big Ince feature, "An Alien," elaborated from George Beban's vaudeville sketch, "At the Sign of the Rose," and well elaborated.

* *

A Sad World, Mates.

The following cut-outs have been ordered in films inspected by the municipal censor board at the city hall:

THE STRUGGLE [Broncho]—Killing Indians.

THE POWER OF ATTORNEY [Ramo] — Servant stealing letter.

A TRIP THROUGH BARBAROUS MEXICO [America's Feature Film]—Three dead body scenes; all bullfight scenes after subtitle, "The National Sport."

THE LITTLE LUMBERJACK [Reliance]—Men lighting fuse.

THE GODDESS, NO. 15 [Vitagraph] — Two shootings; man beating constable.

A BLACK CONSPIRACY [Kay Bee]—Negro stealing chicken; subtitle, "Ah don't gib no price."

THE GOPHER [Bison]—Two holdup scenes to flashes.

THE FATAL HOUR [Majestic]—Opening and robbing safe.

UNDER THE FIDDLER'S ELM [Lubin]—Stamped envelope; three blackmail letters.

A SPECIES OF MEXICAN MAN [Lubin]—Kidnapers entering window, muffling girl, taking her out of window, over and forcing her into

OFFICER OF CAUCASIAN KAZAKS PLAYING WITH AUSTRIAN CHILDREN NEAR LEMBERG

A RUSSIAN INFANTRY TYPE

house; close view of choking girl and two struggle scenes before rescuer appears.

THE BARNSTORMERS [Kalem]—Striking man on head with gun.

THE QUARREL [Vitagraph]—Bribing officer.

THE WARDROBE WOMAN [Vitagraph]—Woman pulling curtain and disclosing bed.

THE MIXUP [Comedy]—Man pulling skirt off girl; three scenes of girl running around without skirt; man pulling off trousers in bedroom; man putting pitcher of water down front of trousers and spilling contents; man leaning on woman's stomach; man kicking woman.

THE CHALICE OF COURAGE [Vitagraph] —Additional cut; man in bedroom before subtitle, "The Chalice of Courage."

TRAIN ORDER NO. 46 [Kalem]—Taking telegraph message; placing dynamite on train.

CAPITAL PUNISHMENT [Knickerbocker] —Subtitles, "Gov. Clayton, the humane executive," etc.; "The trial that shocked the little southern state"; flash all gambling scenes; all gallows scenes; all mob scenes; all bulletin regarding hanging; governor's statement to mob. [Eliminate all idea of southern setting to picture and all references to Gov. Clayton.]

HELENE OF THE NORTH [Famous Players]—Close view of cabin floor showing blood dripping on it.

THE WAY OF A MOTHER [Broncho]—Indian killing man; Ind'ans killing guard.

TALE OF TWENTY STORIES [L-Ko]—Ramming spike in man's back; woman grabbing man by trousers; first scene of man in bathtub.

HEARST-SELIG NEWS PICTORIAL NO. 106 [Selig]—All scenes and subtitles relating to

How to Reduce Abdomen

says Antoinette Donnelly

[Copyright: 1915: By Antoinette Donnelly.]

ABDOMINAL exercises are recommended especially to women who are engaged in sedentary occupations. Freedom from constipation is as necessary as sleep and wholesome food to keep your health and looks and a good working capacity. You cannot have a good complexion if you are troubled with constipation, nor can you have a clear working brain.

Exercises that are recommended for reducing the abdomen or strengthening it have equally good effects on the liver and the kidneys and the digestive apparatus. And constipation is usually found where there is a fat abdomen.

This exercise is especially beneficial in cases of constipation and fat and flabby abdomen:

Lie at full length on the floor with your hands under your hips. Bend your knees and bring them up on your abdomen. Return to starting position. Then repeat.

Do this five times to start with, gradually increasing to ten or more. Then bring your knees alternately up on the abdomen ten times, gradually increasing to twenty times.

When you feel fatigued practicing this exercise, stop for today. Tomorrow you will be able to do it a little longer.

A shower bath or a cold or tepid sponge bath following exercise adds much to the benefits to be derived from it. Do not wait to cool off before taking the bath.

KEEP THE CORNERS OF YOUR UP

Antoinette Donnelly's Answers.

If you have any beauty problem upon which you wish advice or need the help of an expert, write to Antoinette Donnelly, "Chicago Tribune." In the carrying out of her work Miss Donnelly will be in consultation with Dr. W. A. Evans, health editor of "The Tribune." All matters relating to personal hygiene and physical culture will have his advice. Miss Donnelly will be pleased to answer you personally if you will inclose stamped, addressed envelope for reply.

MISS E. K.: When the pores are clogged with secretions of fat and dust they become enlarged and coarse. This is a simple lotion for correcting enlarged pores: Rose water, six ounces; elder flower water, two ounces; simple tincture of benzoin, one-half ounce; tannic acid, ten grains. First scrub your face in hot water and soap, rinse off with warm water, then apply cold water. Apply the lotion daily with a piece of absorbent cotton. If possible go over the face with a piece of ice. Ice is a splendid astringent.

PEGGIE—Nothing is better for a dry scalp than pure vaseline or olive oil. Brushing increases the growth of hair and counteracts dryness. Brush it at least once a day and let it be a thorough brushing of the entire scalp. I shall be glad to send you my instructions for scalp massage if you will send me a stamped addressed envelope.

THE GARDENER AT WORK.

Answers to Queries.

THE white calla is known as the lily-of-the-Nile. Its relative, the Elliottiana, is a rich, clear, lustrous yellow, foliage dark green with white spots. The large flowers are four to five inches across. Bulbs cost a quarter.

Wilmette—Large single violets, sweet scented, will thrive and flower in a shaded place out of doors. This is a cultivated species which can be had from flower growers. The double sweet violets need the protection of the cold frame.

Mrs. X.: A bay tree six feet high cost $30, in pyramid shape.

L. E.—Goldenrod (Solidago) has one sort of bicolor called silver-rod. Its white flowers come from July to September. The Canadensis and rigida have masses of yellow, giving brilliant decorative effects in autumn.

High Class Men Who Drink

ARE IGNORANT OF THE FACT that they are most "susceptible" to the poison of alcohol and that their "tired feeling," loss of appetite and inability to sleep are unmistakable symptoms of systemic poisoning.

The Neal Treatment taken at home or Neal Institute, No. 511-T East 49th Street, Chicago (Oakland 439), "antidotes" and eliminates the poison and restores NORMAL conditions.

60 Neal Institutes in Principal Cities.

Fashions from London

LONDON. — [Special Correspondence.]—So many of the later presentations in millinery show more or less of a bandeau tucked in somewhere along the headsize to tilt the brim—of course, you will understand that we are talking of the large hats that seem to be pushing the smaller shapes completely out of sight—that trimmings which shall rest against the hair are rapidly becoming a conspicuous feature.

By the way the new coiffures are all small and close. There is not that "skinned back" effect that was so prevalent a few months ago, when most of us looked not at all unlike the pussy who had her ears shaved off, in contradistinction to the silhouette of a few short weeks previously. In the later fashions the hair is dressed loosely, but not puffed or ruffed underneath, and a hairnet is deftly applied to keep the straggling and scolding locks in order.

The clever model illustrated will serve as a fair example of what the autumn days will bring in the way of new and novel effects. The hat has a black velvet top, both crown and upper brim being in this softly becoming material. The French edge has a double row of quilled Valenciennes lace, about an inch wide, in one of those indeterminate tints that verge upon a yellowish ecru. The underbrim is faced with Chinese blue satin, one of those soft old blues that show some gray in their composition. The slightly curved bandeau lifts the hat towards the back and here a yellow rose with velvet outer petals is caught with a small bow of black velvet ribbon. The long ends of the velvet ribbon fall in streamer fashion far below the shoulder.

Picturesque shape in black velvet, with lace ruffled edge. Underfacing of old Chinese blue satin. Yellow roses and black velvet bow, with double streamers posed on bandeau at the back.

THE TRIBUNE COOK BOOK

BY JANE EDDINGTON

All recipes have been scientifically tested by Miss Eddington with current market materials and are indorsed by her.

Apple Sauce, Right and Wrong.

JUDGING from the results seen here and there, one must come to the conclusion that there are many wrong ways of making a simple dish of apple sauce.

We may cook apples so that each piece shall remain whole, but this is not a true sauce. For the latter the more completely the apple goes to pieces in the cooking the better—that is, in the end it should be a perfect "mus" or puree.

The only way to obtain a perfect puree, except in the case of a few sorts of unripe and fresh from the tree apples, is to sieve them after they are cooked. Apples, so prepared, may be eaten like ice cream if but lightly sweetened, either with or without plain or whipped cream. If they are too sweet the need of bread or cake is felt, but either one of these is rendered less digestible if eaten with the sauce.

Another advantage of sieving the cooked apple is that it need be neither pared nor cored, both the seed and the skin adding flavor. It will not take as long to sieve the apples as to pare and core them, so time is actually saved and additional flavor gained.

Plain Apple Sauce.

Wash and quarter fruit and just cover with boiling water, which hastens cooking. Mash the fruit as it softens and stir so that the uncooked top will get to the bottom. When all is soft put through a strainer and sweeten to taste. No two varieties of apples require the same amount of sugar, and in general too much is used. The sauce may be cooked after it is sweetened, but if it is to be eaten at once this is not necessary.

Doris Blake Says

"To follow the line of least resistance tell all women they are beautiful."

Real Love Stories

Have you a perplexing love affair in which you need the counsel of a friend? Write to Doris Blake, care of "The Tribune." If you wish a personal reply send stamped and addressed envelope.

Do you know a real love story—one that is stranger than fiction? "The Tribune" will pay $5 for every story published. Manuscripts will not be returned. Address Doris Blake, "The Tribune," Chicago.

In the War Zone.

MR. AND MRS. S. of Chicago were very fond of a young English woman whom they had met while traveling in Germany. She lived in Dresden and supported herself by tutoring in English. They made it a point, during their frequent trips over, to see her, and a very close friendship was formed in this way.

Mrs. S. died and the lonely husband did not travel abroad for three years. He decided, however, to go back to Dresden and renew the friendship with the young woman of whom they had been so fond. To his surprise, when landing at Cherbourg, she was on the dock to meet a brother, and the surprise and pleasure of the meeting seemed to be mutual.

War had been declared just a few days previous to this, and it was not considered best for her to return to Dresden then. So after a conference, she, her brother, and Mr. S. went to London. Her charm appealed to him more strongly than ever, and her distress at the situation of not being able to return to the place she had called home for so many years and where all her possessions were called for prompt and expedient measures.

Mr. S. proposed, was accepted, they were married and went as American citizens to Dresden where she packed her belongings and sailed with her husband for a new home in America.

* *

Engagement Is Love Bargain.

"Dear Miss Blake: What are the agreements that go to make up an engagement? Do you have to buy the girl a ring when you first propose to her? I am madly in love with a girl in a small town and want your advice. ART."

First, you should find out if the girl returns your affection to any degree; then there will be time enough for a ring, if she is willing. It takes two to make a bargain, you know, and an engagement is really a love bargain with a ring as guarantee.

MARION HARLAND'S HELPING HAND

by Marion Harland

A Generous Donation.

"I HAVE a pair of crutches, forty five inches long, and some pictures I used to have on my walls. They are four good sized pictures with frames. I read of a request for pictures in the Corner. If you will kindly give my name and address to some one who wants these articles, I will gladly pass them along. Success to the Corner!

"MRS. M. M."

A generous donation which will commend itself to several classes of readers. The seal is set upon it in the assurance that you "gladly" put the valuables at our disposal. Kindly hold them until we have an opportunity to make known our rare good fortune to members and readers.

Crutches Supplied.

"If you can give me the name and address of the person who wants the crutches, I can furnish same. Let me have also the address of S. H., who wishes for pennants. MRS. B. A. C."

The crutches have been supplied by an earlier benefactor. We hold thankfully your offer for the benefit of later applicants, who will be heard from as soon as your letter is printed. The address of "S. H." went to you by mail.

Good Deeds.

"Suffer me to acknowledge with deep gratitude the answers that followed my request for a graduating dress for my daughter. Two ladies—aunt and niece—called with the glad news that the niece had a dress she had worn at her commencement which she would lend to us if my financial condition did not improve. I may have to accept her gracious proposal. The aunt is looking for a position for my son. These good deeds are like an endless chain if those who receive the kindnesses can do something for some one else. The Corner has been a source of pleasure to me for many years. Long may it live to do good! I hope I shall not need to be helped to a dress by G. D. and her niece, but the call came like a fairy of childhood days. MRS. G. G."

We come upon the name of the fairy "aunt" with a thrill that is not so much surprise as joyful recognition. Before we read the G. D. we might have known whose niece tendered the graduation gown. We are happy to get the story, all the same.

Marshmallow Grape Parfait

A soft, smooth, frozen dainty—delicately colored—deliciously flavored.

An Ideal Summer Dessert

Made with Bunte

BUNTE MARSHMALLOWS

In big, clean, air-tight tins 10¢

Note: Send for book of original recipes including the above. Free coupon in every can.

BUNTE BROTHERS - CHICAGO

AMUSEMENTS

INTO THE HEART OF THE LOOP!

SUN., AUG. 22

D. W. GRIFFITH'S Gigantic Spectacle

3,000 HORSES
18,000 PEOPLE
5,000 SCENES
COST $500,000

THE BIRTH OF A NATION

WILL MOVE FROM THE ILLINOIS TO THE COLONIAL THEATRE BEAUTIFUL

SEATS NOW SELLING AT BOTH THEATRES 4 WEEKS IN ADVANCE

PRICES Evenings & Sat. Mats., 25c to $2 Other Matinees . . . 25c to $1

FIRST PERFORMANCE AT THE COLONIAL SUNDAY MATINEE AUGUST 22nd

FRIDAY White City "Chicago's Brightest Spot." ☆ CHILDREN'S DAY 1 to 6 p.m. Free ADMISSION Shows Rides—Playground Toys

CASINO BEAUTIFUL Dine and Dance Best Dance Music IN TOWN

SECOND SERIES—FIRST CONTEST Tonite Ballroom Football The Novelty of the Season Beautiful Prizes to the Winners Dance Washington Pk. vs. Kenwood

RIVERVIEW Western, Belmont, Clybourn Aves., Recess 24.

TONIGHT AT 8 Cycle Races

15 Big Events—Professional and Amateur Championship Matches

Prices 25c & 50c, Including Entrance to Park

Tyrolean Singers at Cabaret HEAR PAT CONWAY'S BAND OF 40

Cycle Races Tomorrow at 8 p.m.

PICNICS: Today—Montgomery Ward & Co. Sun.—Postoffice Clerks

SECOND WEEK BURLESQUE

COLUMBIA SMOKING ALLOWED

TWICE DAILY JOE HURTIG Presents STONE & PILLARD

THE DANCING DEMONS With THE SOCIAL MAIDS

Don't Miss the New Sensation, See Stone & Pillard Make the Jelly Roll. Prices: Mats. 15-75c. Nights 25c to $1

MAJESTIC SUPREME VAUDEVILLE

BLANCHE WALSH & CO. IN "THE SPOILS OF WAR."

WALTER C. KELLY Ballet Divertisement with SWAN WOOD

WILLIARD, THE MAN WHO GROWS MR & MRS. KELSO PIPAFAX & PASLO HOWARD'S PONIES HENRY RUDOLPH

Prices 15-25-50-75c. Mats. 15-25-50c. except Sat. and Sun. Tel. Cent. 6480.

ILLINOIS THEATRE

NEXT SUNDAY NIGHT AND TWO WEEKS

Seats Now—50c to $2—Wed. Mat. $1

HENRY W. SAVAGE Offers the Dazzling, Delightful and Mirthful Operetta SARI

with MIZZI HAJOS and Original Cast.

McVICKER'S JONES, LINICK & SCHAEFER'S CONTINUOUS VAUDEVILLE

Biggest Vaudeville Show in Chicago

11:00 A. M. to 11:00 P. M. 10c, 15c, 25c.

Kedzie Avenue Theater MADISON ST. AND KEDZIE AVE.

"The Popular Kedzie"

Presenting Highest Quality Vaudeville and the Charlie Chaplin Revue

REOPENS THURSDAY, AUGUST 26th.

DINE AND DANCE AT THE Bismarck Garden

Broadway, Grace and Halsted Streets.

MAHL'S PHILHARMONIC BAND

VIENNA ROYAL OPERA BALLET.

NEW OPEN-AIR DANCING TERRACE.

COMISKEY PARK 35th Street and Shields Avenue

BASEBALL PALACE OF THE WORLD.

BASEBALL TODAY.

WHITE SOX vs. NEW YORK

Two Games—One Admission. First Game at 1:30 P. M. Reserved Seats on Sale at Gate, Jackson Blvd. and State St. Telephone Exchange 9.

The Invasions of Russia

THE SUNDAY TRIBUNE tomorrow will print a very superior war article. It is a comparison of Napoleon's invasion of Russia with the present campaign. The article was written by Herbert Caxton. Among the great questions the article deals with are these:

—o—

The Germans are aiming a blow at the heart of Russia. Moscow is their objective, as it was in 1812 that of Napoleon.

—o—

Will the Germans be able, where Napoleon failed, to gain their goal?

—o—

Or, gaining it, will they find their victory a barren one, with ultimate defeat and a ruinous retreat the sequel? Or digging themselves in after each success, will they, by means of their splendid organization, be able to keep up their supplies from the rear, and by repeated victorious advances approach until not only Moscow but Petrograd are theirs and the czar's army is brought to its knees?

—o—

Is the Russian retreat the sign of a failure of its army, or is it the precursor of a coup such as that by which Alexander's generals drew Napoleon into a trap and then overwhelmed him with disaster?

—o—

Read this splendid article by Mr. Caxton. It and hundreds of different features for millions of different readers will be found in

Tomorrow's Sunday Tribune

Spokane Invites a Leisurely Stopover

A Park City in a Playground Country—A Jewel in a Golden Setting—That is Spokane

Glorious mountains, majestic forests, beautiful waterfalls, picturesque lakes, streams abounding in gamy trout and a splendid climate have been contributed by nature—magnificent homes and hotels, broad highways, parks and acres of apple orchards and grain fields make up man contribution.

Pause here on your trip West and enjoy the beauty of this rich "Inland Empire"—innumerable attractions round about Spokane invite to delightful side trips.

Spokane is reached direct by the cool northern scenic route of the

Chicago, Milwaukee & St. Paul Ry.

"The Olympian" and *"The Columbian"*—all-steel superbly equipped trains are operated daily between Chicago, Spokane, Seattle and Tacoma. They provide service a bit better than the best elsewhere.

Literature and full information at address below.

Ticket Offices:
82 W. Adams Street, Marquette Building (Tel. Harrison 61 & Auto. 680-126) and Union Passenger Station, Chicago

GEO. B. HAYNES
General Passenger Agent

AMUSEMENTS

PALACE | Matinee Today

Last 12 Times N. Y. Winter Garden Co. of 125 in MAID IN AMERICA With FLORENCE MOORE and MLLE. DAZIE—BERT CLARK

GARRICK | Matinee TODAY

LAST 12 TIMES JOSEPH SANTLEY In a Rollicking Musical Revue ALL OVER TOWN EXTRA POP. MAT. THURS. BY DEMAND. BEST SEATS $1

Ravinia Park LIGHT OPERA and Chicago Symphony Orchestra. Concert 3 p. m. Tonight 8:15 *Bohemian Girl*. Dancing 2-5 & 10 to 1 tonight. C. & N. W. Ry. Special Train at 7:30 Nightly. Round Trip on this train, Inc. Admission, 75c.

AMUSEMENTS

CORT | Reserved Seats 50c to $1.50 | Mat. Today

THE SEASON'S FIRST BIG HIT MARGARET ILLINGTON In THE LIE By Henry Arthur Jones

GEO. M. COHAN'S GRAND MATINEE TODAY

Musical Comedy Talk of the Town

THE LADY IN RED

MAIDS, MIRTH AND MELODY

OLYMPIC TONIGHT Matinee TODAY

A. H. Woods Presents —WITH— Richard Bennett and a Fine Cast

KICK IN

500 Seats at $1

arshmallow
ape Parfait
oft, smooth, frozen dainty—
cately colored—deliciously
ored.
Ideal Summer
Dessert
with
Bunte
ARSHMALLOWS
big, clean,
air-tight tins 10¢
Note: Send for book of
riginal recipes including
he above. Free coupon in
very can.
E BROTHERS - CHICAGO

AMUSEMENTS
O THE HEART
THE LOOP!
., AUG. 22
GRIFFITH'S Gigantic Spectacle
00
SES
000
PLE
00
NES
ST
,000
MOVE FROM THE ILLINOIS
TO THE
LONIAL THEATRE BEAUTIFUL
NOW SELLING AT BOTH
ES 4 WEEKS IN ADVANCE.
Evenings & Sat. Mats., 25c to $2
Other Matinees . . . 25c to $1
PERFORMANCE AT THE
NIAL SUNDAY MATINEE,
AUGUST 22nd.
ite City "Chicago's Brightest Spot."
CHILDREN'S DAY
Free ADMISSION Shows Toys
—Rides—Playground
ASINO Dine and Dance
EAUTIFUL Best Dance Music IN TOWN
D SERIES—FIRST CONTEST
m Football The Novelty of the Season
ul Prizes Dance Washington Pk.
Winners vs. Kenwood
VERVIEW
imont, Clybourn Ave., Roscoe Bd.
Cycle Races
vents—Professional and
Championship Matches
50c, Including Entrance to Park
gers HEAR FAT CONWAY'S BAND OF 40
ces Tomorrow at 8 p.m.
S: Today—Montgomery Ward & Co.
Sun.—Postoffice Clerks
LUMBIA SMOKING ALLOWED
TWICE DAILY
DE HURTIG Presents
NE & PILLARD
E DANCING DEMONS
THE SOCIAL MAIDS
lliss the New Sensation. See
Pillard Make the Jelly Roll.
Mats. 15-75c. Nights 25c to $1
STIC SUPREME VAUDEVILLE
HE WALSH & CO.
THE SPOILS OF WAR."
ALTER C. KELLY
rtissement with SWAN WOOD
D, THE MAN WHO GROWS
, KELSO; PIPIFAX & PANLO
PONILS; HENRY RUDOLPH
50-75c. Mats. 15-25-50c. except
and Sun. Tel. Cent. 6480
OIS THEATRE
DAY, NIGHT AND TWO WEEKS
w—50c to $2—Wed. Mat. $1
SAVAGE
Dazzling, SARI
ful and
Operetta,
ZI HAJOS and Original Cast.
ES, LINICK & SCHAEFER'S
ICKER'S CONTINUOUS VAUDEVILLE
gest Vaudeville
ow in Chicago
M., to 11:00 P.M. 10c. 15c. 25c.
Avenue Theater
ST. AND KEDZIE AVE.
Popular Kedzie
Highest Quality Vaudeville and
Charlie Chaplin Review
THURSDAY, AUGUST 26th.
AND DANCE AT THE
arck Garden
y, Grace and Halsted Streets.
PHILHARMONIC BAND
ROYAL OPERA BALLET.
N-AIR DANCING TERRACE.
Y PARK 35th Street and
Shieldz Avenue
PALACE OF THE WORLD.
BASEBALL TODAY.
SOX vs. NEW YORK
One Admission. Get Grand Stand
reserved Seats on
and State St. Telephone Priv.

Society and Entertainments

Visiting Golfer Is Midlothian Guest

One of the interesting visitors who arrived in town yesterday is Mrs. Harry D. Hammond of Indianapolis, Ind., who came to be the guest of Miss Myra Helmar at the Midlothian Country club for the golf tournament that opens at the club on Monday. Mrs. Hammond is one of the best known golfers of the country, and she will visit her uncle and aunt, Mr. and Mrs. H. H. Walker of 1721 Prairie avenue, until the second week in September, when she will go to play at the national golf tournament at Lake Forest.

Mr. and Mrs. Alvin Sanders, Mr. and Mrs. Louis Louer, and Mr. and Mrs. C. C. Chickering are among those planning to entertain at Midlothian during the tournament.

—

At Winnetka this evening the Junior Dramatic league will present a comedy entitled "You Never Can Tell" at the Winnetka Woman's club, which will be the beneficiary. Mrs. Cornelius Lynde has been acting treasurer, and among those who will witness the performance will be Mrs. John Buckingham, whose daughter, Alice Buckingham, is of the cast; Mrs. Charles G. Fuller, Mrs. William C. Boyden, Mrs. William M. L. Fiske, Mrs. Morris Greeley, Mrs. Phelps Hoyt, Mrs. Louis Hopkins, Mrs. August Magnus, Mrs. John W. Scott, Mrs. Merrett Starr, Mrs. Willoughby Walling, Mrs. Horace K. Tenney, Mrs. John V. A. Weaver, and Mrs. William A. Otis.

Those taking part in the play this evening will be Miss Jeanette Walker, Miss Beatrice Starr, Miss Jean Hopkins, Miss Alice Buckingham, Sidney F. Greeley, William C. Boyden Jr., Revilo F. Fuller, John V. A. Weaver Jr., Samuel S. Otis, and Paul Starr.

—

Mr. and Mrs. Charles Austin Adams of 4748 Kenmore avenue announce the marriage of their daughter, Ruth Austin, to Kenneth Wilcox Payne, son of Mr. and Mrs. Seymour C. Payne of Cleveland, O., which took place on Aug. 14, Dr. David Beaton officiating. Mr. and Mrs. Payne will make their home in New York city.

—

Mr. and Mrs. Albert J. Beveridge, who are occupying their new country place, Selwood, at Beverly, Mass., have as their guest Mrs. Marshall Field, who recently returned from the Pacific coast. Mrs. Beveridge, who was formerly Miss Catherine Eddy, is the favorite niece of Mrs. Field. The Beveridges are occupying their place at Beverly for the first time since it came into their possession.

—

The marriage of Miss Marthah Elizabeth Petty, daughter of Mr. and Mrs. George B. Petty of 1405 Jarvis avenue, to Dr. Leon Irwin Shaw will take place this evening in the Lady's chapel of St. Luke's church of Evanston. Miss Ruth Goessele will be maid of honor and the two bridesmaids will be Miss Ruth Earhart and Miss La Mar Sheridan. Dr. Earl Millard will be best man and Dr. R. S. Crane and C. S. Marsh will be ushers. A reception will follow at the family residence.

—

The marriage of Miss Imogene Colby, daughter of Mrs. Francis Colby of 1253 Thorndale avenue, to Percy Guthrie Chandler will take place this evening at the family residence. Mrs. Colby and her daughter returned only last evening from their home at South Haven, Mich., where they have been all summer to prepare for the event, which will be celebrated quietly.

Society Notes.

Mr. and Mrs. Albert H. Loeb of 5017 Ellis avenue and a party of friends returned yesterday from Banff and other Canadian resorts. They spent a month golfing at Banff and Lake Louise.

Mr. and Mrs. J. L. Harris of 920 Hyde Park boulevard announce the engagement of their daughter, Mildred C. Harris, to Nicholas S. Mesirose of Terre Haute, Ind., formerly of Chicago.

Mr. and Mrs. Charles H. ReQua and their daughter, Miss Catherine ReQua, of 3939 Grand boulevard are passing the summer months at the Harbor Point club house, Harbor Springs. They will return the last of September.

—

The marriage of Miss Ruth Larson, daughter of W. L. Larson of 1421 Summerdale avenue, to Charles Fred Anderson of Detroit, Mich., will take place today at Waukegan. The couple will be at home in Detroit at 6727 Glenwood avenue after Oct. 1.

Mr. and Mrs. Robert Ross of Astor street are visiting Mrs. Ross' parents Mr. and Mrs. John B. Lord of 4857 Greenwood avenue, at Charlevoix, Mich.

—

The annual Ravinia park carnival is to be given on the afternoon and evening of Sept. 11 at Ravinia and is in charge of Mrs. W. A. Alexander as chairman, assisted by Miss Laura Kennedy. Mrs. Charles G. Bolte, Mrs. Andrew McLeish, Mrs. McGregor Adams, Miss Josephine Landon, Mrs. W. I. Osborne, and Mrs. C. T. Boynton are assisting. Miss Leonora Heyne has charge of the children's part of the afternoon's entertainment.

Mr. and Mrs. Thomas Hinde of 1524 Astor street are leaving today for Pittsfield, Mass., to be the guests of Mr. and Mrs. John A. Spoor at their country estate there.

* *

Public to See Monastery.

A unique opportunity to see the interior of a monastery from cellar to garret will be offered the public today, when the monastery grounds of the order of the Passionist Fathers at Harlem and Talcott avenues, in Norwood Park, will be thrown open for festivities connected with a homecoming outing arranged by laymen friends of the order.

Many prominent missionary priests who have been at work in different parts of the United States will be present, and will be among the guests of honor.

Save the Baby
Use the reliable
HORLICK'S
ORIGINAL
Malted Milk
Upbuilds every part of the body efficiently. Endorsed by thousands of Physicians, Mothers and Nurses the world over for more than a quarter of a century.
Convenient, no cooking nor additional milk required. Simply dissolve in water.
Agrees when other foods often fail.
Sample free, HORLICK'S, Racine, Wis.
No Substitute is "Just as Good" as HORLICK'S, the Original

MISS MAE KERNAN.

MISS MAE KERNAN will appear in Japanese costume at a lawn fête to be held Tuesday evening at the home of Mr. and Mrs. John Connell of 1332 Kenilworth avenue, Rogers Park, for the benefit of the building fund of St. Jerome's church. Mrs. A. R. Paton is chairman of the committee on arrangements, and among those who will assist her in costume, in addition to Miss Kernan, will be Miss Rose Connell, Miss Camilla Crane, Miss Mabel Kernan, Miss Elizabeth Lawton, Miss Ruth Daly, Miss Elizabeth McGinn, Miss Helen Martin, Miss Rose Martin, Miss Florence Davidson, Miss Viola Dorsey, Miss Madeline Brennan, Miss Lulu Kline, Miss Mary Sharpe, Miss Florence Davidson, Miss Joanna Crane, Miss Helen Crane, and Miss Theresa Douglass. There will be dancing on the lawn and bridge will be played by those who do not care for dancing.

BRIGHT SAYINGS of the CHILDREN

"The Tribune" will pay $1 for each childish saying printed. The stories may be sent in either by children or their parents. The only condition is the story told must never have been printed in any magazine or paper. It is not possible to acknowledge or return unavailable contributions. Address bright "sayings to Aunty Bee, "Tribune," Chicago.

Edward had been ill and the first time he was able to be at the table we were careful of what he ate. He had as much as we cared to give him, and thinking to take his attention from the food, I showed him a rose I was wearing. Handing it back he said: "I tan't eat dat."

L. K.

—

While I was slightly ill and in bed my little nephew, Roderick, came toddling in, crying as if his heart would break. "Why, what is the matter?" I asked in astonishment. Shortly he answered my question with another: "You isn't going to dead, is you, aunties?"

MISS M. CHADWICK,
180 Fifth street, Hinsdale, Ill.

Condemn the War at Winona Lake.

BY THE REV. W. B. NORTON.

WINONA LAKE, Ind., Aug. 20.—[Special.]—The European war obtruded itself into almost every address delivered here today at the international and interdenominational Bible conference. The Rev. J. Ross Stevenson, president of Princeton Theological seminary and moderator of the general assembly of the Presbyterian church, denounced all the European rulers who, he said, claim God to be on their side in their sordid ambitions instead of being anxious to be on God's side. In speaking of the effect of the war on the people he declared it had led the people to throng the churches.

"I would not," he said, "call this an age of doubt, but an age of inquiry. Europe's baptism of blood has led the people to seek God. When people cease to be religious they soon cease to be moral. Japan, while making material progress, has become morally bankrupt. Her statesmen are seeking to revive religion, even though it be a mixture of heathenism and Christianity, on the plea that a nation must have some religion to give authority to the voice of conscience."

The Rev. J. Gresham Machen, professor of New Testament interpretation in Princeton Theological seminary, declared that it is the duty of Christian teachers to correct false ideas before they find expression in "building armies and in pulling down empires."

"Theological schools are criticized," Dr. Machen said, "for being impractical and for discussing the theories of German professors whose names are unknown to the public. The time to combat false ideas is when they are in the stage of academic discussion. After they are embodied in acts it is too late."

* *

Summer High Schools Close.

Summer high schools which were opened eighth weeks ago in the Lane, Crane, and Englewood High schools closed yesterday. Approximately 2,000 students were accommodated.

May Be Quigley's Successor.

Butte, Mont., Aug. 20.—[Special.]—Bishop John Patrick P. Carroll of the diocese of Helena, may be appointed to succeed the late Archbishop Quigley of Chicago, according to information from a prominent churchman high in Catholic circles in the northwest. Bishop Carroll's name will be one of three submitted to the pope, and from these three it is expected the bishop of Chicago will be selected.

Slight Babies for Adults, Says U. S.

[BY A STAFF CORRESPONDENT.]

WASHINGTON, D. C., Aug. 20.—[Special.]—Adult Chicagoans are to be congratulated upon the efficiency of their city health department, according to the United States public health service, but babies desiring to live long lives had better select new city fathers in place of those in Chicago now, according to the same authority, or else change their residence.

The public health service today made public its preliminary findings with respect to an investigation of the Chicago city health department. It commends the department in many things and criticises it unfavorably in few.

It takes the Chicago city council severely to task, however, for failing to provide adequately for infant welfare work, pointing out that the preservation of infant lives is as important to the community as the preservation of the lives of adults.

—

Chicago's city health department has accomplished wonders in fighting typhoid fever, according to the public health service; but if Chicagoans want to avoid typhoid they should spend their summers at home.

The investigation shows that typhoid is more prevalent during July, August, and September than any other part of the year. The federal officials say that this is due largely to the fact that many Chicagoans get typhoid while away from home on their summer vacations and after they return communicate it to others.

Chicago's record on smallpox is pronounced good in the report. The city's experience with diphtheria and scarlet fever is just the reverse of its experience with typhoid. These two diseases reach their low ebb during the summer months, when the schools are closed, and their maximum in the middle of the school year during the winter.

—

Chicago stands first among the large cities in the campaign it has waged against tuberculosis, according to the report.

"In 1905," says the report, "the entire provision for tuberculous patients in Chicago consisted of about 200 beds, 150 of which were in the poorhouse.

"The year 1915 shows an entirely different picture, as by its end there will be 2,300 sanatorium and hospital beds, and there now exist a comprehensive dispensary system and all the auxiliary means essential in a fight against the disease. A camp was established, and it was demonstrated that tuberculous patients could be satisfactorily treated in the climate of Chicago."

—

The work of school inspection receives the greatest attention in the child hygiene discussion.

"In a city, the size of Chicago, with 330 public and 250 parochial schools and a school population of more than 400,000 pupils, the problem of a daily medical inspection service is not a small one," says the report. "In the new school buildings satisfactory waiting and consultations rooms are being provided for the use of the health officer, but in the majority of the old buildings there is no proper room available."

ART

BY ANNE ELLIS.

WASHINGTON IRVING, when he wanted to tell us anything, said, like a great many other wise people, that he had dreamed it, thereby getting across with his criticism without hurting anybody's feelings. When I went to view the sculpture of Paul Manship now at the Art institute I was reminded of one of Irving's dreams that he tells about in a book everybody reads in eighth grade.

For the benefit of those who played hooky on the day the particular part of the book was read I will say that he went to sleep in a reference library, or said he did, and soon all the grubbers turned into thieves who were stealing a sleeve from this garment, a collar from that, a skirt from another, a buckle from another, and arraying themselves in high style. When they had stolen all they wanted they began to talk about their own grandeur.

—

Mr. Paul Manship has done about the same thing as Irving's grubbers. He has gone to the ancients and plucked his ideas here and there indiscriminately and sewn them together in like manner. On one panel he has a Greek antelope chasing an Assyrian lion around a Japanese pine tree. He has made his American Indians wear the skins of African lions.

The effect in some cases is ludicrous—where it is not merely incongruous. If you have a taste for artistic ragout made with perfect skill and seasoned with something like the esthetic paprika of assurance you may have a pleasant time with Mr. Manship. I felt very much as if I had died and gone to the gehenna of some antiquarian where all the bits and remnants he had unearthed in his life had been put together without regard for his cherished periods and empires and put into one room, where he is forced to look upon them for all eternity.

—

Mr. Manship has a great deal of skill, and it seems a tragedy that he should be hampered by the past. It is almost as if he were obsessed by a multitude of the spirits of ancient sculptors. With his remarkable execution and a soupçon of originality (or perhaps another word would be better, since of course the idea of mixing things so obviously and completely is original in the full sense of the word) he would perhaps be America's greatest sculptor—or at least there are those who hold the opinion.

Mr. Manship has many medals and honors to his credit, having been awarded them by almost every important association in the east.

OBITUARY.

BERNARD BAUMGARDEN, widely known as a philanthropist and founder of Jewish charities, died yesterday at the Chicago Beach hotel. Mr. Baumgarden was a native of Lebau, Corland, and spent a part of his youth in Germany. He came to America at the age of 20, was an early resident of Chicago, and founded the Old People's home, at Albany and Ogden avenues, of which he was treasurer. He was a director of the Hebrew institute and Isaiah temple.

DEATH NOTICES.

IN MEMORIAM.

BROUNT—Mrs. Charles Brount will erect a monument in memory of her husband, Charles Brount, deceased, on Sunday, Aug. 22, 1915, in the I. O. B. A. cemetery, at 2 p. m. All friends are invited.

—

BAUMGARDEN—B. Baumgarden of the Chicago Beach hotel, beloved husband of Rose, nee Besark, father of Nate W. Baumgarden, Mrs. Benjamin Gold, Mrs. Herman Weipen, and Mrs. N. H. Rosenthal. Funeral notices later.

OBITUARY.

J. B. FARNSWORTH, VETERAN SCHOOL PRINCIPAL, DEAD.

James B. Farnsworth, principal of the Logan school and one of the oldest educators in point of continuous service in Illinois, died yesterday at his home, 3900 North Kenneth avenue.

JAMES B. FARNSWORTH

Mr. Farnsworth had been a teacher in the schools of the state for fifty-four years and had taught three generations of Chicagoans. He was born in Vermont July 23, 1843, and came to Lake county, Illinois, when he was 12 years old. In 1861 he enlisted in the One Hundred and Thirty-fourth Illinois volunteers and served until the close of the civil war. Then he resumed his teaching in Lake county, soon afterward taking charge of the village school in Maplewood, where the Goethe school now stands. In 1875 he became principal of the Hoffman school, serving in that capacity until he was placed in charge of the Logan school twenty-six years ago.

While a resident of Irving Park Mr. Farnsworth was instrumental in organizing the Jefferson High school. He was a member of the First Congregational church of Jefferson Park. Mrs. Farnsworth and a son, Charles E. Farnsworth, survive him.

DR. CHARLES J. FINLAY DIES.

[BY CABLE TO THE CHICAGO TRIBUNE.]

HAVANA, Aug. 20. — [Special.] — Dr. Charles J. Finlay, who discovered that the mosquito caused the transmission of yellow fever, died this evening. His body will lie in state tomorrow and the national government will have charge of his funeral.

—

DR. THOMAS S. HUFFAKER, well known in homeopathic medical circles and a Chicago practitioner for thirty years, died yesterday at his home, 4414 Ellis avenue, after a brief illness. He graduated at the Hahnemann Medical college in Chicago. Surviving him are his widow and two sons, Gail T. of Norfolk, Va., and Norman L. of Muncie, Ind. He will be buried at Brookfield, Mo., where he was born fifty-seven years ago.

—

THE REV. JOSEPH ALOYSIUS HOOLEHAN, assistant priest in the parish of Our Lady of Sorrows, Chicago, died at Colorado Springs, Colo., Aug. 17, after a long illness. He was born in Chicago twenty-six years ago.

DEATH NOTICES.

BIRON—Francis Biron, aged 57, son of the late Francis and Mary Catherine Biron, nee Boivin, at his home, Grand Rapids, Wis., Wednesday morning, Aug. 18. The deceased leaves a widow, two daughters, two grandchildren, and a sister to mourn his loss. Burial at Grand Rapids, Friday.

CRITCHELL—Funeral services of Mrs. R. S. Critchell will be held at the family residence, 908 Michigan avenue, Evanston, Sunday, Aug. 22, at 2 p. m.

DURBOROW—Grace Gilmore Durborow, wife of Clarence R. Durborow, at Lake Bluff, Ill., Aug. 18. Funeral Saturday, Aug. 21, at 1:30 p. m., from Lake Bluff church. Train leaves Northwestern depot 12:30. Interment at Graceland, 4 p. m.

FARNSWORTH—Prof. James B. Farnsworth, Aug. 20, at 3903 N. Kenneth-av. Funeral notice later.

FOY—Henry Foy, Alexian Brothers' hospital, Aug. 20. Funeral 9:30 a. m., Aug. 21, St. Stephen's church. Burial at Mount Carmel.

HANLEY—Jeremiah D. Hanley, Aug. 19, 1915, beloved husband of Mary, nee O'Neill, devoted father of Edward J., Timothy, Alice, Winnifred, Joseph, and Marie, fond brother of Michael, Margaret, Elizabeth, Delia, Cornelius, Timothy, William, and the late Edward Hanley. Funeral Sunday, Aug. 22, at 9 a. m., from his late residence, 5410 South May street, to Visitation church; by automobiles to Mount Olivet. Member of Nativity court No. 11, C. O. F., and Policemen's Benevolent association.

HOLYOKE—Maria Ballard Holyoke, aged 81 years, entered into rest Aug. 20, 1915, widow of William E., mother of C. S. Holyoke. Services Sunday, Aug. 22, 3 p. m., at her late home, 2313 Washington-blvd.; automobiles to Forest Home.

HOLZMAN—Chester S. Holzman, aged 28, suddenly, Aug. 18, beloved husband of Mae Holzman, nee Barrow, fond father of William and Harold, and son of Louis and Nettie Holzman. Member of A. F. and A. M., Wabansia 160. Funeral Sunday from undertaking rooms, 35th and Grand-blvd., at 1 o'clock sharp. Services at I. O. B. A. cemetery in Forest Park, Cook county, at 3 o'clock. New York and St. Louis papers please copy.

HOOLEHAN—Rev. Joseph Aloysius Hoolehan, O. S. M., son of Mary and the late Cornelius, brother of Mrs. W. A. Furesli, Mrs. E. Schoeffe, Mrs. C. Long, Mrs. F. Barrey, Michael, William, and Burt. Funeral, Monday, Aug. 23, from residence, 5064 W. Monroe-st., to Our Lady of Sorrows church; office for the dead at 9 a. m.; funeral mass at 10 a. m.; interment at Calvary, by autos. Dubuque (Ia.) papers please copy.

HUFFAKER—Dr. Thomas S. Huffaker, Aug. 20, 1915, aged 57 years. Funeral services at his late residence, 4414 Ellis-av., Saturday, Aug. 21, at 3 p. m. Interment at Brookfield, Mo.

LEONARD—James H. G. Leonard, beloved husband of Nellie, nee Barry, father of George, Gertrude, and Florence. Funeral Sunday at 10 a. m. from his late residence, 7342 Princeton-av., to St. Leo's church; by autos to Calvary.

MEYER—Miss Emma Meyer [Eastland victim], July 24, beloved daughter of Anna Meyer, sister of Mrs. Anna Becker. Funeral services will be held at undertaking rooms, 913 W. Madison-st., Saturday at 2 p. m., automobiles to Oak Ridge cemetery.

NUSBAUM—Robert Nusbaum, husband of the late Leah Nusbaum, and father of Benjamin, Samuel, Moses, David, Jacob, Michael, and Sadie Poblas. Funeral Sunday, 2:30 p. m., from parlors, 850 E. 35th-st. Interment in Mount Maariv cemetery.

PIPER—Robert Gregory Piper of Berwyn, Ill., at Ludington, Mich., Thursday, Aug. 19. Funeral from Berwyn Methodist Episcopal church to Graceland, Sunday, Aug. 22, at 2 p. m.

SHEFLER—Gertrude Shefler, aged 48 years, beloved wife of Con B. Shefler Jr., mother of Richard and Rankin, sister of Mrs. Stella W. Perkins, Mrs. Jennie Trescott, Mrs. Alice Snyder, and Raymond S. Gough. Funeral from late residence, 5038 Prairie-av., Sunday, 3 p. m.; burial Mount Hope; automobiles.

WOODFORD—Jerome A. Woodford, at 171 N. Humphrey-av., Oak Park, beloved husband of Permelia M. Woodford and father of Mrs. James Palmer, Mrs. Richard Traver, and Miss Winifred Woodford of Chicago. Funeral notice later.

CEMETERIES.

FOR SALE — CEMETERY LOTS; BARGAIN. Inquire MORT. 168 Institute-pl.

Dance Tonight at the Opening of the Beautiful Westminster Dancing Academy

More Alluring, More Charming Than Ever.

Our 1915-16 season opens this evening, Saturday, at 8:30 P. M. Music by "The Royal Hawaiians." Chicago's dance music supreme. Gentlemen, 50c; ladies, 25c.

Westminster Dancing Academy instruction and management is under the expert supervision of Prof. Frank Bement, Vice President of the Chicago Association of Dancing Masters. Thorough, modern, refined.

Dancing Classes and Private Instruction.

Instruction and Informal Practice—Monday, 8-11:30 P. M. Waltz, Two-Step and Modern Dances.
Tuesdays and Thursdays—Modern Dances. Prices—Gentlemen, 60c; Ladies, 50c.
Reduced Course Tickets for 10 Lessons.
Dancing Parties—Modern Dances, Wednesday Evenings, 8:30 P. M.
Saturday Evening—Popular Program, Including Waltz and Two-Step.
CHILDREN'S CLASSES are conducted by Minnie Elden Cherry, Chicago's foremost Teacher of Children.
We guarantee to teach you to dance in 10 lessons. Special 10 course tickets for Gentlemen, $5.00; for Ladies, $4.00. Good until used. Our course of private lessons enables you to dance gracefully, perfectly and to learn new steps without further instruction.
WRITE FOR OUR CATALOG.

PROF. FRANK BEMENT
824 East 47th Street
(Near Cottage Grove Avenue)
Ground Floor Ortenstein Bldg.
Tel. Kenwood 3968.

Westminster DANCING ACADEMY

Look for Today's Programs in The Tribune's

MOVIE DIRECTORY

The Movie Fan's Best Guide to High Class Motion Picture Theaters in Chicago and Suburbs

DOWNTOWN

Strand Theater Co.
ORCHESTRA HALL
Michigan Ave., Bet. Adams and Jackson.
Daily—Continuous—Noon to 11:00 P. M.
PARAMOUNT PHOTOPLAY
Fanny Ward
—IN—
"Marriage of Kitty"
Usual Glorious Strand Program
All pictures shown exclusively first run.
25 — ORCHESTRA — 25
MARION GREEN
Most Sublime Vocalist on Stage Today
Entire Bill Changed Every Monday.
Mats., 10-15-25c. Eves., 10-15-25-50c
Special Program for Children
SATURDAY, 10:30 A. M., 10 and 15c.
"THE RUNAWAY LEOPARD."
"PINOCCHIO." Fairy Tale.
LITTLE NELLIE WULFF, Pianist.

ALFRED HAMBURGER'S **ZIEGFELD**
NOW—DOUBLE PROGRAM
MARGUERITE CLARK
In a Beautiful and Unusual Romance.
HELENE OF THE NORTH
AND OFFICIAL EUROPEAN
WAR PICTURES
Continuous, 10 A. M. to 11 P. M.; 25c.
Look for Our Display Advertisement On Another Page of this Paper.

WORLD 61 W. Randolph. The Home of CHAS. CHAPLIN.
—TODAY—
D. W. GRIFFITH'S
Greatest 5 Reel Masterpiece, featuring
LILLIAN GISH,
MAE MARSH,
ROBERT HARRON.
ALSO FIRST RUN PATHE NEWS.
—SUNDAY—
CHAS. CHAPLIN,
ETHEL CLAYTON,
WALTER EDWARDS
and MUTUAL WEEKLY.

CASINO | 58 MADISON STREET
UNIVERSAL PICTURES
ALWAYS A GOOD SHOW
ENOUGH SAID.

STUDEBAKER 410 SOUTH MICHIGAN AVE.

SOUTHWEST

ENGLEWOOD 63D AND HALSTED STREETS
Francis X. Bushman The Sovereign of the Screen in
"THE SECOND IN COMMAND."

AUSTIN

IRIS 5747 Chicago Ave. CLEO MADISON, HELEN HOLMES and Vaudeville.

DOWNTOWN

Fine Arts Direction Alfred Hamburger
Celebrated Players Film Co. Presents
THE MELTING POT
LAST TIMES SEE IT NOW!
With WALKER WHITESIDE
Beginning Saturday, Aug. 28
GEORGE BEBAN IN AN ALIEN
Produced by THOS. H. INCE

NORTH SIDE

PARKWAY Clark St. and Diversey Blvd.
TODAY—CONTINUOUS 2:30 to 11 P. M.
Wm. Fox Presents the Famous Danish Actress
BETTY NANSEN
In the Famous 5 Act Tragedy,
"Should a Mother Tell?"
Also Old Doc Yak, with all the Latest News.

BRYN MAWR
NEAR BROADWAY—at Edgewater Station.
MATINEE & EVENING, Paramount Feature.
John Barrymore
in "THE DICTATOR"
5 ACTS.

KEYSTONE Sheridan Rd. at "L" Sta.
LOIS MEREDITH and TOM MOORE in
"The Legacy of Folly"
Matinee 2 Shows. Doors Open 2 P. M.
First Show 2:15 P. M. Second Show 3:45 P. M.

CLARK CLARK STREET AT WILSON
DAVID BELASCO'S Notable Success.
"The Woman" IN 5 ACTS
A Drama of Political and Domestic Intrigue.
"Old Doc Yak," No. 11. Matinee at 2:30.

DE LUXE WILSON AND CLIFTON.
MARC MAC DERMOTT in
"SHADOWS FROM THE PAST."
4 Reel Edison. Also a Vitagraph.

REGENT 6746 SHERIDAN ROAD Near Loyola "L" Station
"THE CUP OF LIFE" IN 5 ACTS.
"The Little Teacher." 2 Act Keystone.

MORSE— 1330 MORSE AVE., at Rogers Park "L" Station.
"THE COMMUTERS," a Comedy Feature.
Also an Edison Drama, a Biograph Drama, and CHAS. CHAPLIN.

NORTH SIDE

VITAGRAPH
3133 Lincoln Ave., Nr. Belmont
CONTINUOUS 1:30 TO 11 P. M.
LAST TIMES TODAY.
DANIEL FROHMAN Presents
Mary Pickford
in "RAGS"
5 PARTS.
TOMORROW—The Emotional Actress.
Pauline Frederick
in "SOLD"
5 PARTS.

JULIAN BELMONT and CLARK
—SATURDAY—
Paramount Pictures Present
Blanche Sweet
In the Thrilling Drama,
"THE CLUE"
—SUNDAY—
"MY LOST ONE"
A Vitagraph Feature with DOROTHY KELLY.
A Kalem Drama with ALICE JOYCE, and a Comedy with WALLIE VAN.
A Harmony Trio Singing the New and Popular Songs.

BIOGRAPH
2433-43 Lincoln Av., nr. Fullerton
Continuous—2:00 to 11:00 P. M.
Last Times Today—Paramount Photo Plays.
DANIEL FROHMAN Presents
Marguerite Clark
in "Seven Sisters"
5 PARTS.
TOMORROW—Paramount Photo Plays.
JESSE L. LASKY Presents
Ina Claire in "The Puppet Crown"
5 PARTS.

LAKE SHORE
Broadway and Belmont
CHICAGO'S FINEST PICTURE HOUSE.
MARIE CORELLI in 'Wormwood'
A Five Act Fox Feature.
SUNDAY—CONTINUOUS, 2 to 11.
EDWARD CONNELLY in "Marse Covington,"
A Five Act Metro Feature.

BROADWAY BROADWAY Near FOSTER.
TODAY—The Eminent Star,
MADGE LESSING in
"THE BLUE MOUSE"
In 6 Acts of Laughter.

KENMORE | WILSON and KENMORE
"The Girl from His Town." 4 Reel Mutual Masterpiece, Featuring MARGUERITE FISHER. Also CHAS. CHAPLIN.

Stevens | 3952 Broadway. VIOLA DANA in "On Dangerous Paths."

WEST SIDE

GOLD
3411 West 12th Street.
Cont. Performance, Starting 1:30 P. M.
TODAY, SUNDAY and MONDAY.
The Supreme Favorite of the Screen,
MARY PICKFORD
In One of Her Greatest Characterizations.
"RAGS"
Rags is a Genuine Pickford Classic.

CRAWFORD
Crawford Ave. near Madison St.
Continuous Performance, Starting 1:30 P. M.
Olga Petrova
The Magnificent Emotional Star in
The Vampire
5 ACTS
An Intense and Powerful Photoplay in which the Regeneration of a Woman More Sinned Against Than Sinning Is Beautifully Depicted.

HAMLIN
3826 to 3836 West Madison Street
Today—Continuous 2:30 to 11 p. m.
MARIE TEMPEST in
"Mrs. Plum's Pudding"
5 PARTS.
Animated Weekly and Pathe News.
"In a Class by Itself"

Kedzie Ave. Theater
Cor. Kedzie Ave. and Madison St.
"The Dawn of Understanding"
2 Part Vita, with
MAURICE COSTELLO and LEAH BAIRD.
Also Latest Pathe News and Good Comedies.

SOUTH SIDE

NEW KENWOOD
47th & Kimbark—Mat & Night
"MRS. PLUM'S PUDDING"
In 5 Acts, Featuring
MARIE TEMPEST
Also a Two Part Mountain Story of Exceptional Merit. Also World-Post Weekly.

HARVARD
63RD and HARVARD. M. J. Mintz, Mgr.
Island of Regeneration Featuring Edith Story
Rev. Cyrus Townsend Brady's Romance in 6 Acts.

MONROE | 55th and Kimbark. Mat. and Night.
HERITAGE 4 Acts. Robert Leonard and Ella Hall
Walrus Bared. 2 Part Keystone.

Hyde Park 53rd & Lake Park. Today Mat. & Night. Coming Tomorrow.
Henry B. Walthal The Great American Star in
"The Woman Hater," by H. Chatfield-Taylor.

E. A. R. 6339 Wentworth. John Barrymore in "The Dictator," 5 acts. "Outcast of Society."

SOUTH SIDE

COSMOPOLITAN
Halsted and Seventy-ninth Sts.
The Screen's Most Powerful Personality,
Mr. Francis X. Bushman
and the Exquisitely Dainty Actress,
Marguerite Snow
In a Picturization of the CHARLES FROHMAN—JOHN DREW SUCCESS,
"THE SECOND IN COMMAND"
Story, stars and play combine to make this an event of importance to lovers of the silent art.
Viva Acts of Superb Photo Drama.
3 Others and Entertaining.

VISTA 47th Street and Cottage Grove Avenue.
Enjoy Fresh Air With Your Pictures.
TODAY—MATINEE 2:30.
Tonight—1st, 6:45; 2nd, 8:30; 3rd, 9:45 P. M.
The Brilliant Stage Star,
Marie Tempest
First Time in Pictures, in
Mrs. Plum's Pudding
Musical Program by VISTA ORCHESTRA.

PRESIDENT
35th and Calumet. 2:30 and 4. 7 and 9 P. M.
The Magnificent Emotional Star,
Mme. Olga Petrova in
"THE VAMPIRE" 5 ACTS
An Intense, powerful and realistic photoplay in which the regeneration of a woman, more sinned against than sinning, is beautifully depicted. OTHER ADDED FEATURES.

SHAKESPEARE | 43rd St. & Ellis Av. Mat. and Night.
KATHLYN WILLIAMS
Supported by a Powerful Cast in the Spectacular Production,
"THE ROSARY"
IN 7 GIGANTIC PARTS.

MISCELLANEOUS

See The CHICAGO TRIBUNE Animated Weekly
With the Adventures of
OLD DOC YAK
AT THESE THEATRES TODAY:
EDITION NO. 11.
Evanston Theatre.....Evanston
Clark Theatre.....4833 N. Clark St.
Regent Theatre.....6746 Sheridan Rd.
Studebaker Theatre.410 Michigan Av.
EDITION NO. 10.
Playhouse Theatre.....South Blvd. and Wisconsin
Monroe Theatre.....1716 E. 55th St.
Ashland Hippodrome.63d and Ashland
Windsor Park Theatre.2635 E. 75th St.
Orpheum Theatre....Evansville, Ind.
EDITION NO. 9.
Douglas Theatre....3323 Cottage Grove
Princess Theatre.....Springfield, Ill.
Grand Opera House..Terre Haute, Ind.
American Theatre.....Iowa City, Ia.
EDITION NO. 8.
La Grande Theatre....5241 N. Clark St.
Walnut Theatre.....Walnut, Ill.
Princess Theatre...Crawfordsville, Ind.
Wishard Theatre.....Bloomfield, Ia.
Orpheum Theatre.....Lafayette, Ind.

"VICTORY OF VIRTUE" soon to be Released by the United Photo Play Co.

NEWS OF THE BUSINESS AND FINANCIAL WORLD, INVESTORS' GUIDE.

CHICAGO STOCKS TURN IRREGULAR

General Price Trend Follows New York Market; Eastern Banks Gain.

Chicago stocks were irregular following the general trend of prices in New York. Sears-Roebuck common was traded in actively and the price after dropping from 152 to 150¼ closed at 152. Union Carbide opened off at 158½, but closed firm at 160. Reports of an increase in the dividend from 8 to 10 per cent are being revived.

Chicago Pneumatic Tool held well, closing at 75. Stewart-Warner was moderately active and steady around 65. Shipbuilding common showed lack of demand, selling at 38¾.

Banks Gain Cash.

Known movements of money for the week indicate a gain in cash of about $10,000,000 by the New York banks. The banks received from the interior $8,770,000 and shipped $3,940,000, including 1,184,000 national bank notes sent to Washington for redemption.

The gain from the interior was $6,830,000. Gold imports reached $4,600,000.

Rumely Reorganization.

New Rumely common, "when issued," was quoted on the New York curb at 20 bid and 28 asked.

It now is reported that the reorganization plans provide that the common shares be scaled 15 instead of 25 per cent. The assessment of $9 per share remains unchanged.

Rock Island Comment.

Under the caption "The Rock Island Scandal" the Wall Street Journal says in part:

"There is only one thing the Rock Island management should have done; and, left undone, therein was its real failure. All the great failures in this world are not primarily physical or financial failures—they are moral failures.

"The Rock Island management failed morally. No man and no set of men should carry a railroad upon a dividend paying basis and then suddenly default on both dividends and interest and throw the property into a receivership of their own making and control and demand that the security holders put into the same hands money to redeem the property and restore its credit.

"The scandal in Rock Island is that there was still some credit and yet a big basis for credit in the property when a discouraged management plotted a receivership as, in its judgment, the best way to serve the property.

Sees Plot and Conspiracy.

"This was a plot and a conspiracy; and whatever the intentions were for the ultimate physical benefit of the road, a plot and a conspiracy destroying corporation credit, even with the good intention to resurrect it, is nevertheless immoral and to be condemned by all standards of equity and right, both within and without Wall street.

"A majority in number of the people who held Rock Island shares that for a generation had paid returns either in the form of dividends or coupons were treated by a management that had failed as unworthy associates and advisers.

"The eternal rests not in the might of property or amassed fortune but in moral qualities which govern the equity of relations between the weak and the strong, between the individual and the mass.

"Unless power that is represented by amassed wealth is guided by principles of right rather than might, it will be brought to book by the same false principles expressed in the might of the mass against the voting minorities of wealth."

Million Share Days.

The million share day on Wednesday brought the number of such days this year to 16, the largest since 1910, when there were twenty-four million share days. Sixteen so far this year compares with two in 1914, none in 1913, five in 1912, twelve in 1911, and twenty-four in 1910.

The largest trading day this year was on April 19, when 1,480,145 shares changed hands. That was the biggest day since Sept. 27, 1911, when a total of 1,741,974 shares was reached.

Short Term Notes.

RAILROADS AND INDUSTRIALS.

	Bid.	Asked.
Am. T. & T. sub 5s, Apr.-May, 1916	100¾	101¼
Ana. Cop. 6s, March 1, 1917	100⅝	100⅞
Am. & O. 4½s, June 1, 1917	99½	99⅝
Do 4½s, June 1, 1918	98⅛	98⅜
Brkln. Rap. Tr. 5s, July 1, 1916	99⅝	100⅛
Can. Pac. 6s, March 2, 1924	101⅝	101⅞
Chic. & Ohio 5s, June 1, 1919	92	92½
Chi. El. Rys. 5s, July 1, 1916	93	95½
Del. & H. conv. 4s, June 15, 1916	100¾	100⅞
Erie R. R. 5s, April 1, 1916	100	100¼
Do 5½s, April 1, 1917	100⅞	101⅛
Gen. Rubber 5s, Dec. 1, 1918	90	92½
Hock. Val. 4s, Nov. 1, 1915	100¾	100⅞
Int. Harv. 5s, Feb. 15, 1918	100	100¼
K. & M. Pwr. & M. 5s, Sep. Dec. 1, 1916	100⅛	100⅜
Maine Central 5s, May 1, 1919	99½	99¾
New Eng. Nav. 6s, May 1, 1917	99½	99⅝
N. Y. N. H. & H. 5s, May 1, 1916	100¼	100⅜
Pac. Gov. 5½s, Oct. 1, 1916	100⅛	100⅜
Pub. Ser. Cor. N. J. 5s, Mar. 1, '16	100⅜	100⅝
Schwarschild & Sulz. 6s, June 1, '16	101⅛	101⅜
Searboard A. Line 5s, March 1, 1916	100⅜	100⅝
Chi. & West. Ind. 5s, Sept. 1, 1916	100	100¼
So. Ry. 5s, March 1, 1916	100¼	100½
Do 5s, March 2, 1917	98¾	98⅞
United Fruit 6s, May 1, 1917	101⅜	102¼
Do 5s, May 1, 1918	98¾	99¼
West. El. & Mfg. Co. 5s, Oct. 1, '17	100⅜	101¾

GOVERNMENTS AND MUNICIPALS.

Argentine Gov. 6s, Dec. 15, 1915	100⅜	101¼
Do 6s, Dec. 15, 1919	100⅜	100⅝
Do 6s, May 15, 1920	98¼	98⅝
Canadian Gov. 5s, Aug. 1, 1916	99⅜	100
Do 5s, Aug. 1, 1917	97⅜	98⅜
French Gov. 5s, April 1, 1916	97⅜	98⅜
New York City 6s, Sept. 1, 1916	102⅜	102⅝
New York City 6s, Sept. 1, 1917	103⅜	104
Swiss Gov. 5s, March 1, 1916	99¼	99⅝
Do 5s, March 1, 1918	96¼	97¼
Do 5s, March 1, 1920	96¼	97

Retail Business Chart.

Charles H. Revell of Chicago has issued a chart covering fundamental conditions affecting retail business in Chicago during August, September, and October. The chart is based on the rise and fall of mining, manufacturing, banking, building operations, and merchandising covering a period from 1907 to 1915, inclusive.

Dividends Declared.

The Louisville Traction company declared the semi-annual dividends of 2½ per cent on preferred and the regular quarterly 1 per cent on common stock, both payable Oct. 1.

The General Chemical company declared the quarterly dividend of 1½ per cent on the preferred stock, payable Oct. 1 to stock of record Sept. 17.

The American Gas company declared the regular quarterly dividend of 1% per cent on its stock, payable Sept. 1.

The American Pneumatic Service company declared the semi-annual dividends of 3½ per cent on first preferred and 1½ per cent on second preferred stocks, payable Sept 30.

The General Electric company declared the regular quarterly dividend of 2 per cent, payable Oct. 15 to stock of record Sept. 4.

The Standard Oil company of Ohio declared the regular quarterly dividend of $3 per share and an extra dividend of $3.

The Northern Ohio Traction company declared the usual quarterly dividend of 1¼ per cent, payable September 15 to holders of record Aug. 25.

Money and Exchange.

Money rates in Chicago steady at 4@4½ per cent on collateral, 3@4 per cent on commercial paper, and 4@4½ per cent over the counter. There was no market for New York exchange. The Chicago bank clearings were $46,008,505.

Railroad Earnings.

The Rock Island system of June, gross decrease, $340,800; net after tax, decrease, $675,458; twelve months' gross, increase, $2,260,800; net after tax, increase, $329,668.

Canadian Northern, second week of August, gross decrease, $70,500; from July 1, gross decrease, $353,200.

Sales on the Exchange.

Sales and the range of prices on the Chicago stock exchange were:

	Sales.	High.	Low.	Close.	Aug. 20.	Aug. 19.
Am. Shipbldg.	25	88¾	88¼	88¼	89¼	90
Am. Shipbld. pf.	100	74	74	74	76	76
Chgo. Pneu. Tl.	400	75	73	75	75	76
Diamond Match.	25	97¼	97¼	97¼	98	98
K. C. Ry. & L.	25	24¾	24¾	24¾	24¼	24¼
Montgm. W. pf.	50	112¼	112	112¼	112	112
Nat. Carbon	10	149	149	149	149	149
Peoples Gas	15	115½	115½	115½	115½	115½
Quaker Oats pf.	5	105	105	105	105	105
Sears-Roebuck	1,848	153¼	150	152	152	151¼
Stew. War. com.	225	65½	65	65	65¾	65¾
Swift & Co.	220	114	113½	113¾	113¾	114
Union Carbide.	135	160	158½	160	160	160
U. S. Steel	20	73¾	73½	73½	74¼	74¾

BONDS.

10,000	Com. Edison 5s				99¾	99¾
1,000	Com. Edison 5s				100¼	100¼
4,000	Com. Edison 5s				100¼	100¼
5,000	Swift & Co. 5s				95⅝	95⅝

FINANCIAL NEWS NOTES.

The Cities Service company reports for July gross earnings of $297,625. Net after expenses was $283,255. After payment of the preferred dividend, amounting to $130,833, there remained a balance of $811,589, as compared with $85,000 for the corresponding month of 1914. For the twelve months ended July 31 the company showed gross of $4,003,721, against $3,543,736 in 1914. The surplus after dividends for the twelve months' period was $1,766,147, against $1,000,665 the previous year.

The American Sheet and Tinplate company has advanced its quotations on blue annealed No. 10 gauge to $1.40, or $1.0r above the previous minimum. Other Pittsburgh mills are asking somewhat higher prices for their product, sales being reported at $1.50.

The supply of choice short term mercantile paper in New York is so limited as to be readily absorbed. The average discount rates for this special paper are 3½ per cent.

The Commercial and Financial Chronicle of New York estimates the cotton crop of this year at 10,067,247 bales, against 14,884,801 bales in 1914.

U. S. TREASURY STATEMENT.

Washington, D. C., Aug. 20.—The following is a statement of the condition of the United States treasury on Aug. 19:

Income to date this year	$ 90,340,616
Income to date last year	105,990,494
Decrease	$ 13,640,878
Outgo over income this year	$ 26,864,933
Outgo over income last year	17,397,854
Increase	$ 9,777,369
Balance general funds	$ 57,450,682
Balance previous day	58,604,706
Decrease	$ 1,154,078

IN FOREIGN STOCK MARKETS.

LONDON, Aug. 20.—Money was quiet and discount rates were easier today. American exchange was quiet. Cables transfers were slightly under 4 68. Paris exchange on London declined sharply from 27 francs 80 centimes to 27 francs 30 centimes on reports of the opening of a larger French credit here. The stock market was not very cheerful, owing to the sinking of the Arabic and the latest eastern war news. The minimum prevented a fall in bonds, but Russian oil and mining shares were weak. American securities responded to the decline in Wall street, with United States Steel the most active on the decline. A few American gold bonds were sold and International Mercantile Marine and American Telephone and Telegraph received attention. The closing was dull. Bar silver, 22 15-16d per ounce. Money, 2@4 per cent. Discount rates—Short bills, 4⅞ per cent; three months, 4⅞@5 per cent.

PARIS, Aug. 20.—Prices were heavy on the bourse today. Rentes 08 francs 50 centimes for cash. Exchange on London, 27 francs 70 centimes.

GREEK CAFE MAN IS "BROKE"

Nicholas G. Protopapas, formerly proprietor of "The Melting Pot," a Greek restaurant at 215 North Dearborn street, filed a voluntary petition in bankruptcy yesterday. Two lavish furnishings in the Melting Pot are said to have contributed to financial stringency. He schedules liabilities of $9,917 and assets amounting to $167, the chief mentioned being three suits of clothes valued at $10.

Petitions in Bankruptcy.

Nicholas G. Protopapas, 823 Lakeside place, restaurant keeper; liabilities, $9,917; assets, $167.

Fred Bartunek, Cicero, milkman, 5133 West Twenty-fifth place; liabilities, $3,463; assets, $1,524.

Antoni Jaraszewski, 2377 Archer avenue, shoemaker; liabilities, $1,161; assets, $1,606.

Louis Janos, 1936 West Twenty-first street; liabilities, $617; assets, $814.

BAROMETER OF THE MARKET

Average of Closing Prices of Twenty Leading New York Stocks.

Friday, Aug. 20	87.29
Thursday, Aug. 19	87.89
Net loss for the day	.60
Recent course—	
Last high point, Oct. 3	107.78
Fell June 11, 1913, to	85.24
Closed Dec. 31, 1913	90.23
Rallied Jan. 23, 1914, to	95.84
Fell July 30 [stock exchange closed] to	77.67
Exchange reopened Dec. 12 and average rose Dec. 14 to	82.42
Closed Dec. 31, 1914	78.64
Rallied Jan. 21, 1915, to	88.49
Rallied April 20 to	89.93
Fell May 10 to	81.93
Rallied Aug. 6 to	87.47

Highest.		Lowest.	
1913	$4.56, Jan. 2	$5.24, June 11	
1912	107.73, Oct. 3	91.41, Feb. 6	
1911	101.76, June 14	86.29, Sept. 27	
1910	111.12, Jan. 4	86.82, July 26	
1909	112.76, Aug. 14	96.24, Feb. 23	

The twenty stocks are: Anaconda Copper, American Car and Foundry, American Telephone, Atchison, Baltimore and Ohio, Brooklyn Rapid Transit, Chesapeake and Ohio, Erie, Great Northern preferred, New York Central, Northern Pacific, Pennsylvania, Reading, Southern Pacific, Southern Railway, St. Paul, Union Pacific, and United States Steel.

NEW YORK STOCK TRANSACTIONS

	Sales.	High.	Low.	Close.	Prev. close.
Alaska Gold	1,700	33	32½	33	33
Allis-Chal.	28,800	38¾	36¼	38½	39⅝
Do pfd	2,100	69½	68¼	69½	69⅝
Am. A. Chem.	100	55	55	55	56⅞
Am. B. Sug.	18,300	63	60	62⅝	64
Am. Can	40,000	59⅜	57½	59⅜	60¾
Do pfd	500	105½	105	105	107
Am. Car Fdy.	10,400	68¾	67	68	69¼
Am. Coal Pr.	5,100	154	145	152	147¼
Do pfd	100	117	117	117	.....
Am. Cot. Oil.	200	49½	49¼	49½	50
Do pfd	200	97	96	97	.....
Am. H-Leath.	500	7½	7½	7½	7⅝
Do pfd	1,100	35⅞	35	35¼	37¾
Am. Linseed	6,300	10⅝	10⅜	10⅝	14⅜
Do pfd	1,000	35	33	33	34
Am. Loco.	7,100	53	51⅝	52⅜	54½
Do pfd	200	96½	96	96	.....
Am. Malt. pfd.	110	25	25	25	.....
Am. Smelt.	5,900	80	79	79¾	80
Do pfd	100	106⅝	106½	106⅝	106½
Am. Sti. Fds.	3,000	51½	49	51½	53
Am. Sugar	600	109½	109½	109½	110¾
Am. T. & T.	3,800	123¾	121½	122	123½
Am. Tob. pfd.	100	107	107	107	107½
Am. Woolen	900	38⅛	36	36	37¼
Do pfd	200	91½	91⅛	91½	91⅜
Anaconda	30,000	71¼	69¾	71¼	70½
Atchison	2,100	101½	101	101¼	101⅜
Atl. C. Line	100	108	108	108	.....
Bald. Loco.	8,200	79½	77	79½	80
B. & Ohio	5,800	81⅛	81	81⅛	82
Batopilas	100	1¼	1¼	1¼	1⅝
Beth. Steel	400	285	275	285	275
Do pfd	300	145	141	145	138½
Bkn. R. Tran.	4,500	84½	83½	84	84⅝
Butte & Sup.	1,900	61⅞	60¾	61⅜	63
Cal. Pet.	300	16½	16¼	16½	16⅝
Cen.-S. A. Tel.	100	126½	126½	126½	.....
Can. Pacific	6,300	149⅝	148¼	149½	153¼
Cent. Lea.	10,500	44	43	43⅞	44½
Do pfd	200	105	105	105	104⅞
C. & Ohio	1,600	44½	43¾	44½	44⅞
C. G. W. pfd.	200	29⅞	29⅜	29⅜	30¼
C., M.-St. P.	3,000	82½	81½	81⅝	82¾
Do pfd	100	121⅝	121⅜	121⅝	123¼
C. & N. W.	200	126	125⅜	126	126½
Chino	2,000	44⅜	44½	44⅜	45
C. R. I.-P.	58,200	22¼	18½	22½	19
Cru. Steel	31,000	73¼	69	72⅜	73
Do pfd	300	102	102	102	102
Colo. Fuel	7,200	41¼	39⅝	41¼	41¼
Cons. Gas	500	126	125¼	125½	126
Con. Can	1,800	86	84½	86	87
Do pfd	100	104	104	104	104
Corn Prod.	10,000	17	16¼	16⅜	17¼
Cub-A. Sug.	800	115	110	116	118
Del. & Hud.	300	140	139½	139½	140⅝
Dist. Sec.	1,800	27⅜	27	27½	27
Dome Ming.	1,700	21⅜	21¼	21¼	22
Erie	9,200	27⅜	27¼	27⅜	27¼
Do 1st pfd.	2,600	42¼	41⅝	42⅜	43¼
Do 2d pfd.	900	34	33⅜	33⅜	.....
Gen. Elec.	4,100	172⅝	170⅜	172	172⅝
Gen. Motors	3,100	209½	204	209½	213
Do pfd	100	106⅝	106⅜	106⅝	.....
Goodrich	14,300	59¼	55	59	60¾
Gt. Nor. Ore	27,900	42½	40¾	42	42½
Gt. Nor. pfd.	1,000	118	117	117½	118
Guggenheim Expl.	6,100	63⅜	62⅜	63½	64¼
Inspn. Cop.	23,000	34½	33¼	33⅝	34⅞
Int. Ag. Cor.	1,200	19	16¼	19	19½
Do pfd	1,100	38½	35	38½	37¼
Int. Met.	5,500	20⅞	19⅞	20½	20½
Do pfd	2,700	74	72¼	73	72¾
Int. Pap. pfd.	100	37¼	37¼	37¼	.....
K. C. Sou.	3,500	26½	26	26¼	26½
Lack. Steel	500	53	51½	53	54
Lehigh Val.	900	141⅞	141¼	141⅞	142
Louis. & Nash.	100	114	114	114	114½
Maxwell Mot.	6,410	43	41	42½	44⅛
Do 1st pfd.	2,500	89	87	88	90
Do 2d pfd.	4,100	36½	35	36¼	37⅝
Mexican Pet.	14,710	83¾	81	83	84
Do pfd	100	82	82	82	85½
Miami Copper	1,800	26	25½	26	26
M., K. & T.	500	7¾	7¼	7¾	7⅞
Mo. Pacific	1,000	3	3	3	3¼
Mont. Power	400	50¾	49½	50¾	50⅝
Nat. Ci. & Salt	1,400	81	79½	81	82
Do pfd	200	105¾	104½	105¾	.....
Nat. Enamel	3,800	27½	26	27	28¼
Nat. Lead	800	62½	61¾	62¼	63⅞
Do pfd	400	111½	111	111½	110
Nevada Con.	500	14½	14⅜	14⅜	14⅝
N. Y. Air Br.	14,000	134½	128	133	134
N. Y. Central	1,300	89¾	89	89½	90
N. Y., N.H.-H.	800	63¼	62½	63⅜	63¼
N. Y., O.-W.	300	25¼	25¼	25¼	25⅞
Norf. & West.	1,000	106⅛	105⅝	106¼	107¼
North. Pacific	3,300	107	105¾	106½	107
Pacific Mail.	1,000	33	32½	32⅝	33
Pa. Railway.	1,800	109⅝	108½	109⅜	108⅞
Peoples Gas.	100	115	115	115	.....
Pettibone-M. 1st pfd	100	93	93	93	.....
Philadel. Co.	300	78	77	77	79¼
Pittsburgh Cl.	8,900	30⅜	28¾	30¼	30
Do pfd	1,200	96	96	97⅜	97
Pr. Steel Car.	11,400	61⅜	59½	61¼	62⅜
Pullman	300	159	158	158	160
Quicksilver	300	3⅜	3⅜	3⅜	3½
Ry. St. Spring	4,800	40	38	39½	40⅝
Ray Cons.	1,500	22½	22¼	22½	22⅝
Reading	23,500	148	145⅝	147	147¼
Rep. I. & St.	13,600	43⅜	42¾	43⅝	44⅜
Do pfd	600	101¾	101¼	100¾	101¼
Rock Isl. pfd	500	⅝	⅝	⅝	⅝
Rumely	3,500	10¼	9	9¼	9
Saab. A. Line	300	14¼	14	14¼	14½
Sears-Roebuck	1,800	152	150⅝	152	153
Sloss-Sheffield	3,700	52	50	52	53½
South. Pacific	7,600	88⅜	87½	88½	88⅝
Southern Ry.	2,900	15½	14⅜	14⅞	15
Do pfd	300	47¾	46½	46½	46⅝
St. L. & S. F.	200	5	4½	5	.....
Do 2d pfd.	200	5¼	5½	5¼	5
Stand. Milling	500	56	55⅜	55⅝	.....
*Studebaker	11,600	105	100	105	103½
Tenn. Copper.	33,500	50½	46½	50¼	47⅝
Texas Oil	1,000	141	139	139⅝	141¼
Texas & Pac.	100	9½	9½	9½	9½
Third Avenue	400	52	51⅜	51⅝	52
Twin City	100	91	91	91	92
Un. Bag & P.	100	6⅜	6⅜	6⅜	6⅜
Union Pacific.	18,300	130	128⅞	130	130⅜
Unit. Dry G. pfd	50	50	50	50	.....
Un. Ry. Inv.	200	17½	17¼	17½	18
Do pfd	400	35	34⅝	35	35½
U. S. Alcohol.	5,600	70⅝	67¼	70¾	69½
Do pfd	100	93¾	93½	93½	.....
U. S. Cast I. P.	1,600	21½	20⅜	21¼	21
U. S. Express	100	63	63	63	.....
U. S. Rubber	6,200	51	50	50⅝	52
U. S. Steel	214,800	74	72	73⅜	74⅜
Do pfd	1,400	112¼	110⅝	112¾	112½
Utah Copper	6,100	66⅞	65½	66⅞	68½
Va. Chemical	2,000	35½	34½	35½	36½
Do pfd	100	101	101	101	.....
Va. Coal & C.	700	60½	55¾	59	59¾
West. Union	700	70⅝	70	70⅝	71
Westhse. A. B.	200	281	280	280	280
Westhse. Elec.	84,200	115	112¼	115	114
Willys Over	3,700	175	170½	175	176
Woolworth	200	106⅜	106¼	106⅜	.....

*Ex.-dividend.

GOVERNMENT BONDS.

	Bid.	Asked.
United States 2s registered	97¼	.....
United States 2s coupon	97¼	.....
United States 3s coupon	100½	.....
United States Panama 2s regis.	96	.....
United States Panama 2s regis. of 1938	96	.....

NEW YORK BOND TRANSACTIONS

No. thous.		Last sale.
1	U S govt 3s, reg	101
9	Va 6s B B ctfs	54
3	N Y City 4½s of 1957	101⅞
1	do 4½s of 1965	101⅞
2	do of 1963	101⅞
2	do 4½s of 1960	98
5	do 4s of 1959	94⅜
5	Adams Exp 4s	76
4	Am Dock 5s	103¼
3	Am Smelt 6s	100¼
57	Am T & T cv 4½s	101½
25	do gen 4s	97½
3	do adj 4s	82½
7	do stamped	82
5	do cv 4s of 1955	101½
10	do of 1960	101⅝
7	B & O 3½s	89¼
18	do cv 4½s	86¾
1	Bush Term 5s	84
1	do 4s	85
5	Cent Ind Gas 5s	94
1	Can Sou 5s	101½
5	Cent Leather 5s	89⅞
253	Cen Pac 1st 4s	94⅝
1	Cent R R of N J 5s	112
55	C & O cv 4½s	73
1	C & A 3½s	44⅝
11	C B & Q gen 4s	80½
15	do joint 4s	90½
6	Chi & E I 6s	94
3	do 5s	50
2	C G W 4s	68
3	C M & St P 4½s	98
4	do gen 4s	83
15	do cv 4½s	94⅜
10	do fdg 4½s	80
25	do cv 5s	102
4	do C & P W 5s	102½
2	C & N W 5s	101
25	C R I & P fdg 4s	63½
19	do deb 5s	47
20	C St P M & O 5s	90¾
25	Chic Dock 7s	112
5	C C C & St L 4s	72¾
2	Cleve S L 4½s	90
2	Col'bus H V & T 4s	83½
5	Colo Ind 5s	73
5	Con Gas cv 6s	115½
1	Cumb Tel 5s	96½
10	D & H 4½s	100
10	do 4s of 1916	100¼
5	do fdg 4s	90
2	Dis Sec 5s	64½
76	Dupont 4½s	100¼
22	Erie pl 4s	79½
6	do gen 4s	66
6	do cv 4s	60⅝
20	do cv B	66
2	Flint & P M 6s	96
37	Gen Elec 5s	102
3	Hud & Man fdg 5s	71
2	do adj 5s	29
1	Ill Cent fdg 4s	84
4	do 4s of 1953	80¼
55	Ill Steel 4½s	87
3	Ind Steel 5s	100⅝
20	Insp 6s of 1919	137
100	do of 1922	136½
57	Int Met 4½s	74⅛
9	Int Rap Tr fdg 5s	97½
71	Int Mer Mar 4½s	70
20	do ctfs	70
13	Int St Pump 5s	63½
3	K C Term 4s	85¼
17	Lack St 1st of 1923	93
23	do 5s of 1959	77½
1	L S & M S 4s of 1928	91½
21	do of 1931	90¼
2	Ligg & M 5s	101½
1	Lorillard 5s	100¼
11	L & N 6s	111¼
5	L & N 4s	91½
3	M St P & S S M 4s	87⅞
1	Mo Pac 5s	94½
2	do 4s	32
1	Mont Power 5s	90
1	Nat R R Mex 4s	30
12	N Y A B 6s	100
350	N Y Cent 6s	103
15	do rects 1st pd	103¼
50	do fdg 4½s	87½
1	do 4s of 1934	85¾
8	do fdg 3½s	76¾
1	do L S 3½s	72⅝
1	N Y N H & H 4s	77
3	N Y O & W 1st 4s	74½
10	N Y Rys adj 5s	49
1	N Y Tel 4½s	94⅝
42	Nor & W cv 4½s	105¾
2	do Poca 4s	87½
34	Nor Pac 4s	89¾
8	Ore & Cal 5s	100¾
7	Penna 4½s	102⅝
1	do 4½s of 1921	100¼
93	do rects	97⅜
1	do 3½s	100¼
2	Ry St Spgs I O 5s	90
7	Reading 4s	92⅜
5	Rep I & S 5s	96¼
10	St L I M & S 5s	95⅝
1	do R & G 4s	52¾
2	St L & S F fdg 4s ctfs stmpd	60⅞
4	S A Line adj 5s	60
7	So Bell Tel 5s	97
28	So Pac 5s	99¼
22	do cv 4s	80¼
37	do fdg 4s	84⅝
3	do S F Term 4s	80
43	So Ry 4s	62
45	Texas Co cv 6s	100¼
1	Third Av fdg 4s	78
10	St L & W 4s	44
14	Un Pac 1st 4s	92¾
11	do cv 4s	90
11	Un R R S 4s	42
29	U S Steel 5s	102⅜
3	Va Chem 5s	96¼
2	Vera Cruz & H 4½s	42½
2	Wabash 1st 5s	100
1	do fdg 4s stpd	16¼
8	do Pitts 1st 4s Cent	⅝
1	Trust ctfs	⅝
1	West Elec 5s	101¼
4	West Md 4s	68
955	Westinghouse cv 5s full paid	114⅝
7	W & L E 4s	52

CLOSING BID and ASKED PRICES

[Stocks not traded in yesterday.]

	Bid.	Asked.
Adams Ex.	94	98
Am. Ag. Ch. pfd	91	93
Am. B. Sug. pfd	86	90
Am. Bk. Sh.	102	107
Do pfd	170	179
Am. C. & Fd. pfd	116½	118
Am. Ice Sec.	23¼	24½
Am. Malt.	5	6½
Am. Snuff	145	150
Do pfd	103	108
Am. Sug. pfd	114	120
Am. T. & Cab.	62	70
Am. Tob.	220	228
Do pfd	107	108
Am. Writing Paper pfd	8	10
Assets Real.	3½	5
Atch. pfd	99	99½
Bald. Loco. pfd	103½	105½
Bk. U. Gas	120¾	130
Brunswick	5	6
B., R. & P.	75	85
Butterick	26½	30
Cal. Petrol.	16	16¼
Do pfd	35	37
Cent. of N. J.	250	325
C. & A.	8	15
Do pfd	17	25
Chi. G. W.	11½	12
C., R. P. M. & St. P.	115	125
Chandler	161	170
C. C. C. & St. L.	83	89
Do pfd	60	71¼
Cluett-Phdy.	55	60
Do pfd	102½	105
Colo. & So.	26	28
Do 1st pfd.	50	52
Do 2d pfd.	35	45
Com. Tun.	8	10
Corn Pr. pfd	81½	83
Crex Carpet.	40	45
Deere pfd	91	96
D. R. G.	4	6
Do pfd	8	11
D., L. & W.	415	423
Det. United	58	62
Du Pont F. p

GUIDE.

stors' Guide

on which THE TRIBUNE be-
ld the exercise of care is
no responsibility.
orida. Its $2,000,000 of capi-
nearly all owned by the Tip-
curities company. There are
$135,000 of first mortgage
there is an authorized issue
0 of second mortgage bonds.
if the second mortgage bond-
nt to save their investment
ave to form a protective com-
foreclose. You should cor-
th the Scranton Trust com-
ee of the bonds, with a view
hat can be done on this line.

uers.

Oshkosh, Wis.: The finances
pour. Kansas and Texas will
readjusted. An effort to de
t a receivership is being made.
will succeed cannot be pre-
e recent failure to put through a
nization plan of the Missouri
thout a receiver is not a fa-
ury. The situation of the lat-
owever, is worse than that of
American Car and Foundry
stock is speculative and St.
on is now in a speculative po-
e course of the market for
ot be predicted.

Oskaloosa, Ia.: The stock of the
Motor company has been an
profitable investment up to
t time. Whether it will con-
annot be predicted.

Ask a bond dealer to suggest
you. We will review this sug-
you wish.

ING GAINS SHOWN DUSTRIES, DUN SAYS.

eekly review of the Chicago
lished today by R. G. Dun &
y:
activities in the main sus-
gratifying progress. In the
erests the favorable develop-
e conspicuous. General de-
r heavy supplies distinctly
and more firmness is shown
ward trend of prices in iron
and the collateral branches.
ume of payments through the
r compares with last years
sharp declines following the
security exchanges and con-
caused by the war, but the
with recent preceding weeks
larger use of money in this

steady recovery in iron and
manufacturing interests now
the necessity of protecting
against impending require-
this is resulting in enlarging
for future deliveries of crude
finished materials. For the
in two years all furnace and
ll capacity at South Chicago
is active. Labor reports tes-
anding pay rolls and good de-
hands in railroad construction
arvest fields.
clearings, $293,914,298, exceed
corresponding week last year by
, and compare with $293,589,00
Failures reported in the Chi-
trict numbered thirty-four,
thirty-six last week, thirty-five
and seventeen in 1913. Those
ilities over $5,000 number eleven,
urteen last week, eleven in 1914,
in 1913."

ARWELL CO. REVIEW.

n V. Farwell company weekly
the wholesale dry goods trade

mber of buyers in this market
south is ahead of previous
dicating improved conditions
t the south. The present firm-
wool dress goods situation is ac-
er by sharp advances for spring,
e by large dress fabric mills.
stration the lowest priced popu-
is 6½c higher than the selling
pring, 1915. Another serge that
is now 60c.
dition worthy of serious con-
in the fact that wholesale dis-
and manufacturers of dress
e not accumulated stocks to
eavy winter demand. There is
demand for serges by manu-
of children's wear. Some
rers of linoleum have an-
vance 2c per square yard for
1st. Floor coverings of all
ue to advance.
ket business has been good
ast ten days. The lining busi-
active. There is an increased
bleached domets and mills are
for the entire season. The
nes for other purposes than
caused unusually large sales
rial. The sale of toys com-
ably with 1913 for August.
or this month are running
year's record."

L FIELD CO. REVIEW.

eld & Co. in their weekly
dry goods trade say:
dry goods distribution has
volume than during the
year ago. Unseasonable
ues to effect retail selling

umber of buyers in the
ek is less than a year ago,
outh and southwest are
presented with buyers and
sing freely. Current col-
ut normal. The promise
lending a healthy tone of
business."

AND SUGAR.

ug. 20.—Scattering liquida-
ave been partly inspired by
international relations and
y easier market at Santos.
decline of 4 to 4 points in
futures here today. There
e for sale, however, and
steadier on covering and
ort, with December con-
n 6.45 to 6.46c. The close
ighter to two points lower.
dly firm on a little demand
15,250 bags. August, 6.38c;
October, 6.41c; November,
8c; January, 6.52c; Feb-
6.61c; April, 6.65c; May,
duly, 6.76c. Spot quiet;
2½@8½c. Cost and freight
anged around 8.65@8.75c
exchange 1-16d lower at
lower. Brazilian ports
ipday, 42,000 bags; Santos
lower in Rio de Janeiro the
ported being 48 degrees
centrifugal, 4.64c; mo-
steady. Futures: Sep-
er, 3.22c; March, 3.03c.

SUGAR—The following
wholesale dealers per
lb. f. o. b. Chicago:
; eastern granulated,
$5.83; extra C, $5.80;

-9 A. M. 2:30 P. M.

ns, Bankers

AV.NG ACCOUNTS
DISON STREET

COMMERCIAL—LIVE STOCK.

WHEAT PRICES IN BAD SLUMP

Sinking of Ocean Steamers Scares Holders; Stoppage of Exports Is Feared.

Offerings of wheat were heavy in the pit yesterday, induced by the renewed activity on the part of the German submarine commanders, the favorable weather over most of the grain belt, the reported slow cash demand, and the fear of an interrupted export movement. In addition the reports that negotiations were progressing favorably for the allies in the Balkans also contributed to the feeling of uneasiness.

It was feared Bulgaria would engage in the war on the side of the allies and hasten the opening of the Dardanelles. Consequently there was an indifferent demand for futures, although cash wheat held firm and there was a good demand for shippers. Sales were 130,000 bu. Last prices for the day were 1c lower for September, 1½c off for the December, and 1¾c lower for the May.

Export Houses Sell Futures.

Developments at Kansas City were more bearish. Exporters and cash houses were heavy sellers of September there, leading to rumors of more cancellations of wheat contracts. Minneapolis mills stopped buying in the southwest and it is believed with the spring wheat movement well started northwest buying of winter wheat would be on a decidedly limited scale. Primary receipts were 1,198,000 bu, against 1,500,000 bu a year ago and receipts inspected here yesterday were 341 cars.

Liverpool prices were unchanged to ¼d lower. Plate shipments for the week were 709,000 bu, all to Brazil and Australia. Foreign crop news was more favorable as a rule. Clearances from this country and Canada for the week were 3,388,000 bu for the week, against 7,000,000 bu a year ago. For the day clearances were 204,000 bu.

September Corn Strong Early.

September corn was again strong early, but the slump in wheat took the edge off the market and prices at the close were ½@¾ lower. Shorts were buyers and the local bull crowd were credited with buying. Armour Grain company estimates a crop of 3,000,000,000 bu and this guess helped discourage buying.

Cash corn was ½@1c up and shipping values were 155,000 bu. Offerings from the country were light. The crop needs clear hot weather to mature the corn in the northern part of the belt. Clearances for the week were 204,000 bu. Plate exports for the week were 4,072,000 bu, compared to 1,368,000 bu last year. Cables were unchanged to 1d off. Local receipts were 81 cars. Over most of the belt weather conditions were favorable.

Oats Lose Early Advance.

Prices for oats advanced early, but lost the gain, closing a shade to ¼c lower. Cash prices were 1c up early, but also lost the advance. The cash demand was fair and sales for the day were 200,000 bu. Offerings here were disposed of easily. Rainy weather in Illinois and the Ohio valley stimulated some buying. Big yields are the rule in the west and northwest.

Receipts were 410 cars with 393 cars inspected yesterday and primary receipts were larger than a year ago, 1,190,000 bu, against 1,025,000 bu a year ago. Clearances continue small, 13,000 yesterday.

Products Rally After Break.

Prices for products were weak for a time, but had a good rally, and at the close there was no great change in prices. The southern trade is said to be picking up. Patrick Cudahy was out with a bullish interview, and he was credited with buying products.

The hog market was 5@10c higher, and there were receipts of 11,000 here, with 8,000 for today. Western receipts were 47,300, against 58,300 a year ago. Liverpool prices were unchanged for meats and 6d higher. Receipts of products at Chicago were 25 cars and shipments were 92 cars.

Rye Shows Further Gain.

Rye showed 1c advance. Cash No. 2 sold at $1.05@1.06, No. 3 at $1.00@1.02, No. 4 at 93@95c, and sample grade at 90@95c. Receipts were 22 cars.

Barley was weaker, with sale of old malting at 75c. New malting quoted at 66@67c. Feed sold at 51@57c. Receipts were 17 cars.

Timothy seed was strong, with September $7.65 bid and $8.00 asked, October $6.75 bid and $7.00 asked, year $6.60 bid and $6.80 asked, and March $6.50 bid and $7.00 asked. Country lots $5.50@6.75 nominal. Cloverseed quiet. Cash lots nominally $8.50@13.25.

Duluth flax closed ¾@2¾c lower, with cash on track $1.61¼; September, $1.60¾; October, $1.62; November, $1.62; and December, $1.60. No receipts. Minneapolis closed 1¾c lower, with cash on track $1.59¾@1.63¾. Receipts were 4 cars. Winnipeg 1¾c lower, with October $1.41¼. Receipts were 3 cars.

AMERICAN GRAIN MARKETS.

NEW YORK, Aug. 20.—FLOUR—Barely steady. RYE—Easy. No. 2 western, $1.08 c. i. f. New York. BARLEY—Easy; feeding, 72@73c, both nominal; malting, $1.16 c. i. f. New York; prompt shipment. WHEAT—Spot firm; No. 2 red, $1.18½ nominal; No. 2 hard, $1.19 c. i. f. New York; prompt shipment, arrive lake and rail; No. 1 northern, Duluth, $1.48¾ and No. 1 northern, Manitoba, $1.03¾ c. i. f., Buffalo. Futures easier; September, $1.18¾; December, $1.20¾. CORN—Spot firm; No. 2 yellow, 91c, standard nominal; No. 3 white, new, 88@84c; fancy clipped white new, nominal. HAY steady; No. 1, $1.37½; No. 3, $1.25@1.30; No. 1 shipping, $1.10@1.15, all new.

MINNEAPOLIS, Minn., Aug. 20.—WHEAT—Lower; receipts, 1,198 cars, compared with 1,500 cars a year ago. Cash: No. 1 hard, $1.48¾; No. 1 northern, old, $1.35¾@1.47¾; to arrive, $1.04⅝@1.12¾. No. 2 northern, $1.32¾@1.45¾; No. 3 wheat, $1.20¾@1.41¾. WHEAT—September opened $1.02; high, $1.02¾; low, $1.00¾; closed $1.00¾. December opened $1.01¾; high, $1.01¾; low, 99¾c; closed 99¾c. Close—Declined; fancy clears, $6.66; first clears, $6.60; second clears, $5.60; spring patents, $6.40@6.80; spring straights, $6.20@6.40; bakers, $5.80@6.00. BRAN—$21.00. CORN—No. 3 yellow, 70@70½c. OATS—No. 3 white, 37½@38½c. FLAX—$1.65¾@1.65¾.

ST. LOUIS, Mo., Aug. 20.—WHEAT—Cash: Higher; track, No. 3, $1.18@1.19; No. 2 hard nominal. CORN — Higher; track, 77¼c; new, 75c. OATS—Lower; track No. 2 white 40c, No. 2 white old, 42c; new, 42¾c. RYE—Steady; No. 2, $1.05. FLOUR—Steady; red winter patents, $4.90@5.00; extra fancy and straight, $4.50@4.75; hard winter clears, $4.35@4.60. BRAN—Firmer; sacked, $20.00. WHEAT—Futures lower; September, $1.03¾; December, $1.03¾. CORN—Lower; September, 74¼c; December, 61¼@61¾c. OATS—Steady; September, 38½c; December, 37¾c.

MILWAUKEE, Wis., Aug. 20.—WHEAT—Cash No. 1 Northern, $1.43@1.48; No. 2 Northern, $1.38@1.46; No. 2 hard winter, $1.14@1.16. CORN—No. 3 yellow, 85c; No. 3 white, 86½c. OATS—Standard, 42½@43c; No. 4 white, 39@40c; No. 3, 42½@43c; No. 4 white, 39@40c. RYE—No. 1, $1.07. BARLEY—Malting, 64@76c; feed and rejected, 55@72c. WHEAT—Futures: September, $1.04⅝; December, $1.02¾. CORN—September, 75¾@76c; December, 73¼@73½c. OATS—September, 39½c; December, 38½c.

KANSAS CITY, Mo., Aug. 20.—WHEAT—

BOARD OF TRADE TRANSACTIONS.

RANGE OF ACTIVE FUTURES.

WHEAT.

	Open.	High.	Low.	Closing—Aug. 20.	Aug. 19.
Sept.	1.05¼-5	1.06⅛	1.04⅛	1.04⅝	1.06⅝
Dec.	1.04-3⅝	1.04¼	1.02⅝	1.02⅝	1.04⅝
May	1.08-7⅛	1.08¼	1.06⅛	1.06⅜	1.08⅝

CORN.

Sept.	76-5⅞	76⅝-¾	75⅝	75¾-⅞	75⅜-76
Dec.	64¼-⅜	64⅝-½	63⅜-⅝	63⅝-⅞	64⅛
May	66	66⅜	65½-⅝	65½-⅝	65⅜

OATS.

Sept.	39⅝-¾	40⅜-½	39⅛	39⅜	39⅝-⅜
Dec.	38⅞-⅞	38	38¼	38⅛	38⅛
May	41¼-⅜	41⅝	41	41	41-⅛

PORK.

Sept.	13.65	13.87½	13.62½	13.75	13.77½
Oct.	13.75	14.00	13.75	13.90	13.90

LARD.

Sept.	8.10	8.12½	8.02½	7.05	8.12½
Oct.	8.15	8.22½	8.12½	8.15	8.22½

SHORT RIBS.

Sept.	8.65	8.72½	8.65	8.67½	8.70
Oct.	8.82½	8.82½	8.75	8.80	8.80

PRICES AT OUTSIDE MARKETS.

WHEAT.

	September—				December—			
	High.	Low.	Close.	High.	Low.	Close.
St. L.	1.06⅜	1.05¼	1.05¼	1.03⅜	1.03¼	1.03⅜
K. City	1.05½	1.04	1.04	1.02¾	1.00⅝	1.00⅞
Mpls	1.02½	1.00½	1.00⅝	1.01⅜	1.00¼	1.00⅝
Duth	1.05	1.03⅛	1.03⅜	.99¾	.98¾	.99⅛
*Wpg.	1.00¼	.98	.98¼	.99⅜	.97½	.97⅝
Tido	1.11⅜	1.10	1.10¼	1.10⅜	1.09¼	1.10
Balt.			1.10½			

CORN.

St. L.	.75⅜	.74⅜	.74⅞	.61⅜	.61⅛	.61¼
K. City	.71⅝	.70⅝	.70⅞	.60⅝	.59⅞	.60¼
Tido			.81¼			.63⅝

OATS.

*Wpg.	.38½	.38⅛	.38⅛			
Tido			.43			.42

*Oct.

GRAIN INSPECTION.

	Stand- ard.	No. 2 or better.	No. 3.	Lower g'des.	Total cars.
Winter wheat		53	230	76	359
Spring wheat			2	1	3
Mixed wheat			8	4	13
Durum wh'at				1	1
Corn			59	6	14
Oats		4	281	125	410
Rye			7	15	7
Barley			2	8	13
Totals		4	124	541	240

Loaded from unlicensed elevators: Wheat—No. 2 red, 4 cars and 16,000 bu; No. 3 red, 2 cars; sample grade red, 1 car; No. 2 hard, 277 cars and 244,886 bu. Corn—No. 2 yellow, 1 car and 102,724 bu; No. 2 white, 4 cars and 87,450 bu. Oats—Standard, 1 car; No. 3 white, 111 cars; No. 4 white, 6 cars; purified, 14 cars; clipped, 46 cars; No. 2 mixed, 1 car. Purified oats and barley, 1 car. Rye—No. 2, 1 car; sample grade, 1 car. From store: Wheat—No. 3 red, 4,016 bu. Oats—No. 3 white, 93,974 bu; No. 4 white, 65,600 bu.

DAILY BIDS AND OFFERS.

WHEAT.

	Bids—			Offers—		
	High.	Low.	Close.	High.	Low.	Close
Sept.	1.03	1.00¾	1.02⅜	1.06	1.05¼	1.05⅝
Dec.	1.01¼	1.00¾	1.01	1.04¼	1.03⅝	1.03⅝

CORN.

Sept.	75½	75	75⅝	76⅜	76¼	76¼
Dec.	.63⅝	63⅛	63⅜	64¼	64	64⅛

OATS.

Sept.	39	38⅝	38⅞	40	39¾	40
Dec.	38⅛	38	38	38⅛	38⅝	38⅛

WEEKLY BIDS AND OFFERS.

WHEAT.

	Bids.	Offers.
Sept.	.97½	1.11
Dec.	.96½	1.09

NEWS AND GOSSIP OF BOARD OF TRADE.

Renewed activity on the part of German submarines is causing much anxiety among grain shippers on this side. For some time it has been claimed there would be a scarcity of boats available to carry grain from this country during the next few months. Not only is there a general shortage of boats, but the increased demand in other directions has made it difficult to secure tonnage. Many tramp steamers have gone into the profitable coal carrying trade, but the enormous shipments of munitions and supplies as compared to last year have taken away a good many boats from the grain trade. Canada will have much more wheat to ship this year, and it is presumed the Dominion shippers will be provided for first in the way of boats. Later Australia and Argentina will need a great number of boats. With these conditions the effective work of the German submarine fleet naturally is causing a good deal of pessimism. The huge exportable surplus of both wheat and grains makes broad outlet imperative if prices are to be maintained anywhere near the present level.

Cash premiums continue to hold strong here for cash wheat, and there is no pressure to sell from the country. Offerings were moderate, and shippers, millers, and cash people generally are paying current premiums for good wheat without hesitation. In Ohio valley states rains are delaying thrashing, but in other sections better weather prevails. Kansas City reported cash wheat 2c up to 6c lower. No. 2 hard wheat is selling over a wide range here, and shippers, millers, and cash people generally are paying current premiums for good wheat without hesitation. In Ohio valley states rains are delaying thrashing, but in other sections better weather prevails. Kansas City reported cash wheat 2c up to 6c lower. No. 2 hard wheat is selling over a wide range in that market. Other markets for winter wheat were about steady, relatively. At Minneapolis an excellent demand continues. Hedging of spring wheat is still moderate. Local sales were 150,000 bu. Exporters said there was no urgent inquiry, except for a moderate amount of wheat for prompt shipment, which was hard to get. Canadian wheat is underselling our winter wheat.

The Modern Miller said: "Additional rains throughout the winter wheat states have prevented thrashing and caused further damage to wheat in shock. Thrashing made progress in Missouri and northeast Oklahoma, but in Kansas, Nebraska, Illinois, Indiana, Ohio, and Michigan rains prevented active operations. Reports of sprouting in the shock are coming from many sections. Conditions are so abnormal that many mills are unable to secure supplies and the prospect for export accumulations are very slight in view of the farmers' policy to hold. Harvesting in the northwest is making good progress."

Export clearances for the week, with comparisons, as reported by Bradstreet's:

Wheat and flour.	This wk.	Last wk.	Last yr.
	5,580,000	4,528,000	7,000,000
Corn	204,000	271,000	48,000
		Since July 1.	Cor. time last year.
Wheat and flour		26,921,000	46,725,000
Corn		2,474,000	524,000

Cash corn here was about 1c higher, with a fair demand for light offerings, and oats were ½@1c up. The demand for oats was good. It is understood that country shippers are trying to cancel oats sales in some instances. Shippers are still experiencing great difficulty in getting cars to fill their sales, and the amount of oats sold for shipment is said to be larger than supposed. Shipping sales were 150,000 bu corn and 200,000 bu oats.

Cash unchanged to 2c higher; No. 2 hard, $1.18 @1.42; No. 3, $1.11@1.41; No. 2 red, $1.16@ 1.18; No. 3, $1.15@1.14. CORN—Unchanged; No. 2 mixed, 73¼@75c; No. 2, 73½c; No. 2 white, 74@74½c; No. 3, 73c; No. 2 yellow, 75c; No. 3, 76@77c. OATS—Unchanged; No. 2 white, 44@46c; No. 3 mixed, 40@43c. RYE—$1.05@1.06. HAY—Steady; choice timothy, $12.00@13.00; choice prairie, $9.00@9.50; choice alfalfa, $13.00@13.50. Receipts: Wheat, 164 cars.

TOLEDO, O., Aug. 20.—WHEAT—Cash, $1.11; September, $1.10¾; December, $1.10. CLOVER SEED—Prime, $9.00; October, $9.40 bid; December, $9.50. ALSIKE—Prime, cash $9.00; September, $9.10; October, $9.15. TIMOTHY—Prime, cash, $3.17½; September, $3.27½; October, $3.32½.

PEORIA, Ill., Aug. 20.—CORN—Firm; No. 2 white, 80½c; No. 3 white, 80½c; No. 2 yellow, 81c; No. 3 white, 81c; No. 2 mixed, 80½c; sample, 73½@77½c. OATS—¼c lower; No. 3 white, 40¼@40½c; No. 4 white, 39@39½c. WHEAT—No. 2 red winter, $1.10; No. 3 red, $1.08.

OMAHA, Neb., Aug. 20.—WHEAT—No. 3 hard, $1.18@1.20; No. 3 hard, $1.08@1.29. CORN—No. 2 white, 74½@75½c; No. 3 white, 73¾@ 74c; No. 2 yellow, 76@76½c; No. 3 yellow, 75¾@76c; No. 2, 74¼@74½c; No. 3, 74@74½c. OATS—No. 3 white, 40½@42c.

DULUTH, Minn., Aug. 20.—LINSEED—Cash, $1.16¼; October, $1.60¾; December, $1.60. WHEAT—No. 1 hard, $1.40¾; No. 1 northern, $1.39½; No. 2 northern, $1.33¼@ 1.37¾; Montana, No. 2 hard, $1.03¾. Futures: December, $1.08¾; December, $1.00¾. Durum: No. 1, $1.10@1.11¾; No. 2, $1.07¾@1.08¾. Futures: September, $1.07¾; October, $1.04¾.

Argentine shipments for the week, with comparisons, follow:

Wheat, bu.	This wk. 709,000	Last wk. 344,000	Last yr. 315,000
Corn, bu.	4,072,000	4,276,000	1,368,000
Oats, bu.	160,000	.....	.....
Flax, bu.	638,000	616,000	75,000

Argentine visible supply of wheat decreased 208,000 bu for the week and corn decreased 782,000 bu. Comparative totals follow:

Wheat, bu.	Last wk. 4,048,000	Last yr. 660,000
Corn, bu.	8,602,000	9,384,000 6,800,000

Late reports from this state indicated considerable rain. Pittsfield, Peoria, Quincy, and Jacksonville all reported raining hard. The forecast was for rains in this state, with clearing conditions west and southwest and continued weather northwest.

The Armour Grain company crop expert estimates the corn crop at 3,010,000,000 bu, as of Sept. 1. Their report says there is no feeding of new corn, as was the case last year, owing to the abundance of hay and pastures, whereas last year feeding was extremely short.

"Thrashing was in full blast from Decatur north," said J. O. Ballard of St. Louis, who was here yesterday. "I was surprised to see how fine a corn looks and at its development. There was no evidence of serious impairment of the oats crop."

The department of agriculture has issued bulletins as of Aug. 1 saying that July was the coldest in about thirty years, with excessive moisture, so that a late fall would be necessary to mature corn.

Kansas City advices to Logan-Bryan indicated further cancellations of wheat contracts for export there, as elevator concerns and exporters' houses were heavy sellers of the September.

Winnipeg reported quite general rains in Alberta. Generally weather conditions were perfect in our northwest and in the Canadian northwest.

Clearances of wheat and flour from both coasts since July have been 26,968,000 bu, compared to 45,720,000 bu for the same time last year.

Estimated receipts: Wheat, 247 cars; corn, 81 cars; oats, 393 cars; rye, 22 cars; barley, 15 cars; hogs, 8,000 head for today.

Provisions men report a better demand for meats from the south, and a further improvement is expected.

Indian wheat shipments were 128,000 bu, compared with 226,000 bu last week and nothing a year ago.

Milton L. Cushing has made application for membership on the board of trade.

Minneapolis wheat stocks decreased 275,000 bu for the week.

Minneapolis had 15 cars of new wheat in there yesterday.

BAROMETER OF WHEAT PRICES FOR CHICAGO.

September closed:

Friday, Aug. 20	$1.04⅜
Thursday, Aug. 19	1.05⅜
Net loss for the day	.01
Friday, Aug. 21, 1914	.96⅜
December closed:	
Friday, Aug. 20	1.02⅝
Thursday, Aug. 19	1.04⅝
Net loss for the day	.01⅝
Friday, Aug. 21, 1914	1.01½

Clearances— Bushels.

Friday, Aug. 20	204,000
Friday, Aug. 21, 1914	1,419,000

Visible supply:

Monday, Aug. 16	7,517,000
Monday, Aug. 17, 1914	33,885,000

Yearly range:

	Sept.— High.	Low.	Dec.— High.	Low.
1914	$1.21	$ .76⅛	$1.28⅝	$ .79⅝
1913	.93⅜	.84⅜	.96¼	.81⅜
1912	1.11	.87⅜	1.11	.83⅛
1911	.96	.85	1.02½	.86⅝
1910	1.09	.88⅜	1.01⅞	.88⅝

HOGS MOVE UP; SUPPLY MEAGER

Prices Advance 5@10 Cents; Cattle, Sheep, and Lambs Have Firmer Tone.

LIVE STOCK QUOTATIONS.

HOGS.

Bulk of sales	$6.10@6.95
Common to good mixed	6.00@6.30
Fair to choice medium weights	6.35@6.60
Lightweights	6.30@6.60
Fair to select butchers	6.80@7.75
Selected 200@300 lb butchers	6.65@7.10
Boars, according to weight	6.15@6.20
Pigs	2.50@3.50
Stags	4.50@7.75
	5.35@5.90

CATTLE.

Beef steers, good to choice	$ 9.10@10.25
Beef steers, fair to good	7.60@ 9.10
Beef steers, common to fair	6.25@ 7.50
Yearlings	7.50@10.25
Beef cows	4.75@ 7.75
Fat heifers, fair to selected	5.00@ 9.50
Canners and cutters	3.00@ 4.80
Good to prime vealers	11.25@12.25
Bulls	5.35@ 7.40

SHEEP.

Range wethers	$6.15@6.75
Native wethers	5.85@6.50
Range yearlings	6.00@7.25
Range ewes	5.50@6.25
Native ewes	5.00@5.75
Bucks	3.50@4.75
Native lambs	8.00@8.65
Range lambs	8.00@8.75
Cull lambs	6.00@7.50

Light receipts were a tonic for the hog market at Chicago yesterday and prices averaged 5@10c higher. Packing grades shared the advance with the other kinds, although the lightweight hogs were in best demand, due to activity of shippers. Thursday's top of $7.75 could not be beat yesterday, but sales at this figure were larger than on the previous session. Bulk of sales were at $6.10@6.95. Receipts were 10,000.

Only 1,000 cattle were received yesterday and the small percentage of steers went at steady to firm prices. Cows and heifers were slow and some of the fat ones ruled easier. A few fancy loads of calves sold at $12.30@12.40, highest level of the season, while values for bulk of the stock were 25c better than Thursday. Supplies were limited.

On a run of only 6,000 head sheep and lambs did better, making gains of 10@15c. Demand was active and the supply was quickly disposed of. Packers paid $8.75 for best native lambs. Only one lot of western lambs showed up, and this brought $8.50.

Hog purchases for the day: Armour & Co., 1,000; Swift & Co., 1,000; Sulzberger & Sons, 400; Morris & Co., 800; Hammond & Co., 600; Boyd, Lunham & Co., $400; Roberts & Oake, 300; Western Packing Co., 1,500; Independent Packing Co., 500; Brennan Packing Co., 800; butchers, 600; shippers, 2,000; total, 9,900; left over, 2,000.

Movement at Chicago Yards.

Receipts—	Cattle.	Calves.	Hogs.	Sheep.
Thur., Aug. 19	8,120	792	17,316	18,578
Friday, Aug. 20	1,088	208	14,194	7,792
Friday, Aug. 20	1,000	200	10,000	6,000
Shipments—				
Thurs., Aug. 19	1,622	4	2,873	785
Friday, Aug. 20	823	4	2,878	
Friday, Aug. 20	500	.....	2,500	500

Receipts Friday, Aug. 21 were estimated at 300 cattle, 8,000 hogs, and 8,000 sheep, against actual arrivals of 502 cattle, 9,755 hogs, and 6,098 sheep Saturday, Aug. 22, 1914.

Live Stock Markets Elsewhere.

KANSAS CITY, Mo., Aug. 20.—HOGS—Receipts, 6,000; steady to 10c higher; bulk, $6.25 @7.30; heavy, $6.25@6.85; packers and butchers, $6.50@7.35; light, $6.35@7.35; pigs, $6.00@7.25. CATTLE—Receipts, 400; steady. SHEEP—Receipts, 100; 10@20c higher; lambs, $8.20@ 8.65.

NATIONAL STOCK YARDS, Ill., Aug. 20.—HOGS—Receipts, 7,000; 10c higher; pigs and lights, $7.35@7.75; mixed and butchers, $7.25 @7.75; rough heavy, $6.80@7.25. CATTLE—Receipts, 700; steady. SHEEP—Receipts, 800; steady; lambs, $7.75@8.50.

BUFFALO, N. Y., Aug. 20.—CATTLE—Receipts, 200; slow and steady. HOGS—Receipts, 5,000; active and steady; heavy, $7.25@ 7.50; mixed, $7.80@8.10; Yorkers and pigs, $8.15@8.25. SHEEP—Receipts, 2,000; slow; lambs active; $5.00@9.00.

OMAHA, Neb., Aug. 20.—CATTLE—Receipts, 900; steady. HOGS—Receipts, 8,500; higher; heavy, $6.60@6.80; light, $6.50@7.10; pigs, $5.50 @7.00; bulk of sales, $6.10@6.55. SHEEP—Receipts, 16,000; higher; lambs, $8.00@8.70.

ST. PAUL, Minn., Aug. 20.—HOGS—Receipts, 2,300; steady to strong; range, $5.75@ 7.40; bulk, $6.25@7.35. CATTLE—Receipts, 1,700; steady. SHEEP—Receipts, 400; strong to 10c higher; lambs, $6.00@8.25.

ST. JOSEPH, Mo., Aug. 20.—HOGS—Receipts, 3,500; steady; top, $7.10; bulk, $6.30@ 7.05. CATTLE—Receipts, 300; steady. SHEEP —Receipts, 2,500; steady; lambs, $7.75@8.15.

CINCINNATI, O., Aug. 20.—HOGS—Receipts, 3,200; steady. CATTLE—Receipts, 1,100; steady. SHEEP—Receipts, 3,800; active; lambs, $4.50@9.00.

SIOUX CITY, Ia., Aug. 20.—CATTLE—Receipts, 800; steady. HOGS—Receipts, 4,500; 5@15c higher. SHEEP—Receipts, 500; strong.

COTTON.

NEW ORLEANS, La., Aug 20.—COTTON—Futures:

	High.	Low.	Close
October	9.15	9.06	9.12
December	9.41	9.30	9.38
January	9.55	9.44	9.52
March	9.77	9.75	9.76
May	9.94	9.92	9.98

Spot quiet and unchanged. Sales, 455 bales; middling, 9.07c.

NEW YORK, Aug. 20.—COTTON—Futures:

	Open.	High.	Low.	Close.	Previous close
October	9.28	9.34	9.25	9.33	9.41
December	9.59	9.63	9.55	9.63	9.70
January	9.69	9.76	9.65	9.75	9.82
March	9.92	9.98	9.90	9.98	10.06
May	10.15	10.21	10.14	10.21	10.28

Spot quiet; middling uplands, 9.35c. Sales, 12 bales.

LIVERPOOL, Aug. 20.—COTTON—Spot easier; good middling, 5.72d; middling, 5.42d; low middling, 4.96d; sales, 12,000 bales; for speculation and export, 2,000 bales; receipts 5,238; October, 5.37c; November, 5.40c; December, 5.42c; January, 5.57c; February, 5.56c; March, 5.81c; prime winter yellow, 5.80c; prime summer white, 5.66c.

OIL CITY, Pa., Aug. 20.—Credit balances, $1.55; runs, 106,021 bris; average, 91,908 bris. Shipments, 74,288 bris; average, 68,010 bris.

TERMS OF SUBSCRIPTION OF THE TRIBUNE.

Orders for mail subscriptions must be accompanied by remittance to cover.

Postage paid in the United States (outside of Chicago and suburbs), Canada, and Mexico.

Daily, without Sunday, one year, $4.00; six months, $2.00; three months, $1.35; two months, $1.00; one month, 50 cents.

Daily, with Sunday, one year, $6.50; six months, $3.25; three months, $2.00; one month, 75 cents.

Sunday only, one year, $2.50; one month, 25 cents.

Canadian subscribers ordering the Sunday edition without the daily are charged 20 cents a month extra for postage. Give postoffice address in full, including county and state. Remit by express, money order, draft, or in registered letter, at our risk, to The Tribune company, publisher.

CITY RATES.

Daily only, per month	$ .30
Daily and Sunday, per month	.55
Sunday only, per month	.25

NEW YORK—251 FIFTH AVENUE.
WASHINGTON—40 WYATT BUILDING.
SAN FRANCISCO—742 MARKET STREET.
LONDON—8 REGENT STREET, S. W.
PARIS — 12 BOULEVARD DES CAPUCINES.

INDEX TO CLASSIFIED ADVERTISEMENTS

	Page.	Col.
AUCTION SALES	18	8
AUTOMOBILES	23	8
GASOLINE	23	8
ELECTRIC	23	8
MOTOR TRUCKS	23	8
AUTO SUPPLIES, ACCESSORIES	23	7
AUTOMOBILES WANTED	23	7
AUTO LIVERIES	22	7
BARTER AND EXCHANGE	22	7
BICYCLES AND MOTORCYCLES	22	7
BILLIARDS AND BOWLING	22	7
BOARDING AND LODGING	22	7
BOARD WANTED	19	6
BOATS, YACHTS, ETC	19	6
BUILDING MATERIAL	17	6
BUSINESS CARDS	22	7
BUSINESS CHANCES	22	7
BUSINESS PERSONALS	18	8
CAMERAS, KODAKS, ETC	23	8
CASTORS AND CLOTHING	18	8
CLEANERS AND DYERS	18	8
CLOTHING, FURS, ETC	18	8
CLUB AND ASSN. MEMBERSHIPS	18	8
DANCING SCHOOLS	23	8
DETECTIVE AGENCIES	17	8
DOGS, BIRDS, POULTRY, ETC	20	8
DRESSMAKING AND MILLINERY	18

SITUATIONS WANTED—MALE.

Salesmen, Solicitors, Etc.

I Can Sell Your Product
As Salesman,
As Advertising Manager,
As Sales Manager.

AS A PERSONAL SALESMAN—I HAVE A successful record in high grade lines.

DURING SIX YEARS' EXPERIENCE AS an advertising agent—I planned and conducted winning campaigns for a number of well known national advertisers—trained their salesmen—prepared their copy—wrote all catalogs, booklets, etc.

AS SALES MANAGER—SUCCESSFUL EXperience as an organizer and developer of efficient sales organizations. For the past two years—Eastern manager for big corporation controlling extensively advertised specialty, marketed through wholesale and retail trade channels, with a large sales force under my personal direction. Previous to that time—Sales manager for smaller concern.

AGE 36—COLLEGE GRADUATE AND NOT a low priced man. To arrange for interview address W 300, Tribune.

HIGH CLASS DRY GOODS SPECIALTY SALESMAN.
Particularly conversant with undermuslins, blouses, and corsets, open for immediate engagement.
If you need an exceptionally capable representative, thoroughly qualified to procure and retain connections, or to introduce your product, also possessing considerable knowledge of underwear, glove, and hosiery business, a forceful man of proven merit; correspondence invited; age 30; At ref's. Address EE 483, Tribune.

SITUATION WTD—EXECUTIVE OF recognized sales ability, acquainted and accustomed to dealing with big buying interests in Chicago and other large centers, at present associated in official capacity with wholesale company, for good reasons desires change and will entertain legitimate, high class proposition requiring selling ability; any communications will be held confidential. Address B 420, Tribune.

PUMP SALESMAN,
Or sales manager and correspondent. Centrifugal steam, power hand pumps, engines, motors, machinery; thorough knowledge and good product; ref., travelling, sales office, and shop experience. Handle all detail, prepare estimates, route salesmen, plan systematic sales work. Address B 406, Tribune.

Boys.

EMPLOYERS,
DO YOU WANT A BOY?

One who is just and whose services shall be considered water for the roots of your plant? Age 16; 4 years with last employer. Refs. and technical knowledge. Address B 558, Tribune.

SITUATION WTD—MR. EMPLOYER, CAN you use bright, ambitious boy, over 16? Experienced in office and factory; wants anything; A1 refs. Address C 170, Tribune.

Professions and Trades.

SITUATION WTD—WITH SOME ELECtrical manufacturing or supply house or electrical contracting concern; young man, aged 29, with 7 years' good business training and 4 years' experience at engineering work; start at the bottom. Address D 198, Tribune.

FOUNDRY FOREMAN.

For gray iron foundry, 1st class, all around man, 25 yrs.' exp.; best ref. A. J. DONNELL, 4014 Armitage-av. Ph. Albany 6287.

FOREMAN OR SUPT.

Tool and Die Makers and Machinist with executive ability and systematizer. Address D 285, Tribune.

SITUATION WTD—GENERAL MECHANIC, first class, experienced; very handy, industrious, steady; work all kinds; can do building repairing, etc.; and good machinist's helper; permanent. Address E 175, Tribune.

DRAFTSMAN.

Ten years' experience, technical training; neat, accurate, good estimator; now available. Address B 114, Tribune.

SITUATION WTD—AUTO MACHINIST; 18 years' experience; references; new and repair work; must be up-to-date on self starters, magnetos, carburetters, motors; now employed; wishes to change. Address C 156, Tribune.

SITUATION WTD — ENGINEERING GRADuate, 4 years' experience, estimating and office experience with manufacturing concern, desires position offering opportunity for advancement. Address B 407, Tribune.

SITUATION WTD—HAVE A WIDE EXP. IN general construction work in the U. S. and South America, knowledge of languages and trade conditions, technical training; young man. Address A 123, Tribune.

SITUATION WTD—CONTRACTING MAN (36); 17 years assistant superintendent Grand Central Terminal, New York; 11 years office and outside man; concrete construction. Address B 144, Tribune.

SITUATION WTD—MECHL. ENGINEER, graduate Europ. university; English, German, Hungarian; exp. in steam, expl. engines, electricity; would do anything. Address C 285, Tribune.

SITUATION WTD—WITH BUILDING OR general contractor, graduate civil engineer, accurate estimator and draftsman; experience in building work and superintendence. Address C 414, Tribune.

SITUATION WTD—GREENHOUSE MAN; life's exp.; age 33; complete knowledge roses, carnations, pot plants, etc. Address C 409, Tribune.

SITUATION WTD—PAINTER, PAPERhanger, and calsomniner; honest and reliable; a good place for a good man. Address E 142, Tribune.

SITUATION WTD—EXPERIENCED HOUSE organ editor, young, wants position with better future; now employed as assistant; best references. Address C 248, Tribune.

SITUATION WTD—WITH LAW FIRM OR legal dept. of corp.; 3d yr. law student; 23; clerical exp.; typist; emp. Address D 147, Tribune.

SITUATION WTD—DRAFTSMAN, CAPABLE designer of machinery, mechanical or electrical; 7 years' exp. Address accurate. Address C 301, Tribune.

SITUATION WTD—STATIONARY ENGIneer, licensed; married, 34 yrs. age; can give references as to sobriety and efficiency. 5257 W. Adams. Kedzie 2809.

Up to Date Foreman.

Loose leaf or edition binding. Address B 88, Tribune.

SITUATION WTD—YOUNG MAN, EXPERIenced auto repair shop. R. Schutte, 609 E. 50th-st.

SITUATION WTD—YOUNG MAN, WITH university as well as commercial education, as foreman. Address B 206, Tribune.

SITUATION WTD—3 YRS. ARCH. DRAFTing, gen. contracting exp. Address B 158, Tribune.

SITUATION WTD—MECH. DRAFTSMAN; graduate Japanese; 3½ yrs. exp.; refs.; salary no object; anywhere. TAKE. 2330 Calumet-av.

SITUATION WTD—TAILOR, CUTTER; best ref.; long exper.; age 30. Address C 341, Tribune.

SITUATION WTD—SUPT. OR GEN. FOREman; familiar with all classes heavy building construction. Address E 136, Tribune.

SITUATION WTD—PRINTER, COMPOSItor; good, temperate, middle aged, nonunion, single; anywhere. Address D 152, Tribune.

SITUATION WTD—ELECTRICIAN, 20 YRS.' experience, references. SCHLEY, 676 N. Dearborn.

SITUATION WTD—CARPENTER, COMPEtent, all round; reliable. Phone Wentworth 4301.

SITUATION WTD—FIRST CLASS MASSEUR with European and American exp. desires employment; refs. Address B 91, Tribune.

SITUATION WTD—ASSISTING, STEAM or electric preferred, anywhere. Address B 280, Tribune.

SITUATION WTD—YOUNG MAN, 26; EXperienced installing electrical machinery, motor work. Address C 209, Tribune.

SITUATION WTD—PAINTING, CALCIMIning, paper hanging, especially; work guaranteed. Phone Haymarket 4920.

SITUATION WTD—MECHL. DRAFTSMAN; large exp.; exchange services for auto. Address B X 383, Tribune.

SITUATION WTD—PHYSICIAN, GOOD LIST ill, license, speaks several languages, day or night position. Address E 158, Tribune.

SITUATION WTD—GENERAL AND AD copy writer; employed; young; desire change; best references. Address C 378, Tribune.

SITUATION WTD—DRIVER, 20 YRS. experience, aged 36, want manson work, day or contract. Address B 69, Tribune.

SITUATION WTD—YOUNG, ENERGETIC fellow, good habits, not afraid of work; best ref. Address C 228, Tribune.

SITUATION WTD—UNIVERSITY GRADU ate, 24; drainage engineer and chemist; with reliable concern. Address C 403, Tribune.

SITUATION WTD—COMPOSITOR; YOUNG man; any class of work; sober and steady. Address E 144, Tribune.

SITUATION WTD—BY A MACHINIST FORE man; formeanship not essential. Address O 481, Tribune.

SITUATION WTD—LICENSED ENGINEER; few years' machine shop exp. Address B 881, Tribune.

SITUATION WTD — CARPENTER, ALL around man; reliable; steady work preferred; hotel or factory. Address B 226, Tribune.

SITUATION WTD — 1ST CLASS GORDON range man; exp. on cyl.; union. Address B 152, Tribune.

SITUATION WTD — BUTCHER; YOUNG man. LEONARD KARLE, 121 W. 113th-pl. West Pullman 6883.

SITUATION WTD—A NO. 1 STEAMFITTER, factory or bldg. Address A 79, Tribune.

SITUATION WTD—MACHINIST; BENCH and erecting. R. JAGE, 3062 Calumet-av.

SITUATION WTD—OILER. G. JACKSON, 5216 Harper-av.

SITUATION WTD—BARBER; FIRST CLASS; short hours. WERNER, 416 E. 40th-st.

SITUATIONS WANTED—MALE.

Professions and Trades.

CARPENTER FOREMAN

07 Supt.; real estate men, home builders; union carpenter, age 26, 7 yrs. Chicago experience; can handle your carpenter work cheaper, more satisfactority than you can get by contract, make material lists, working drawings; experience on frame buildings; will go to suburbs; at present employed; will call for interview. Address C 344, Tribune.

SITUATION WTD—ALL AROUND ELECtrician; 18 years' experience winding armatures, a. c. and d. c. construction, maintenance, installing, and general repair work; will leave city for responsible concern; married; A1 ref.; would consider joining company or partnership where my exp. and some investment might be useful; only legitimate business considered. Address B 268, Tribune.

Master Mechanic, General Foreman, and Draftsman.

Fifteen years experience, nine years in one position; proven executive ability; original, energetic and ambitious. Open for position where brains are needed and valued. Address C 494, Tribune.

CHEF FOR LARGE HOTEL,

Restaurant, or club; thoroughly reliable; good kitchen manager; had three position in ten years; highest reference; must be earned from $175 to $225 per month for several years; now employed; Chicago experience. Address C 338, Tribune.

SUPERINTENDENT.

Or foreman, now employed, would like to connect with first class concern manufacturing any kind mechanical devices. 15 years' best experience in designing, developing, and manufacturing. A1 references. Address C 552, Tribune.

SITUATION WTD — ARCHITECT (LIcensed), college graduate, fifteen years' practical experience, wishes to locate with contracting or engineering firm as architectural expert or manager Chicago or elsewhere. Address F D 130, Tribune.

LICENSED ELECTRICIAN.

First class man, 13 yrs.' exp.; excellent city refs.; acquainted with all classes of modern construction work, fixtures and telephones. Address C 342, Tribune.

SITUATION WTD—ALL ROUND MECHANIC, acquainted with gas, steam, and electric units; 15 years' exp. with steam and electric railways; 8 years contracting (job) and building. You need me. Address C. SELBY, General Delivery, Rock Island, Ill.

SITUATION WTD—LICENSED ENGINEER; refrigeration, electrical, elevator and general machine operating experience; A1 repairs, maintenance and efficiency; 30 years old; married, sober, reliable; 12 yrs. exp.; ref. H. WARD, 1651 W. Grand-av. Haymarket 849.

SITUATION WTD — ENGINEER; AGE 34; excellent reference; 13 years' experience; thoroughly competent to handle the details that make for economy of operation and efficiency of service of steam, electric and refrigeration plants. Address A 107, Tribune.

SITUATION WTD—ALL AROUND MACHINE shop foreman; A1 ref. Address B 104, Tribune.

Clubs and Hotels.

SITUATION WTD—STEWARD, SEVERAL years hotel experience; A1 references; steward or asst. C. F. BERGNER, 218 E. Huron-st.

SITUATION WTD—COUPLE, CHEF OR steward, wife as housekeeper or second work. Address C 193, Tribune.

Window Trimmers.

SITUATION WTD—WINDOW TRIMMER, card writer, clothing or dept. store; all around merchandise man. Address C 370, Tribune.

Farm and Garden Help.

SITUATION WTD—FARM MANAGER, AGED 30 yrs., wants position as manager or foreman; run tractor; farm bred; college grad.; 5 yrs. mgr. on 1,000 acre farm; good refs. Address C 345, Tribune.

SITUATION WTD—1ST CLASS GARDENER; 31; single; 15 years' exp., greenhouse, vegetables, landscape; best ref. Address B 136, Tribune.

SITUATION WTD—MARRIED MAN, TAKE care of or work on farm; wife good butter maker. Address C 352, Tribune.

SITUATION WTD—AGRICULTURAL GRADuate, is dreaming of a farm, has had practical experience. Address C 567, Tribune.

SITUATION WTD — AMERICAN, AGE 30, care farm, city or country; handy with tools. Address C 276, Tribune.

SITUATION WTD — GARDENER, FIRST class; 15 years' exp. greenhouses and outside; Scotch; married. Address B 112, Tribune.

House Servants.

SITUATION WTD—JAPANESE STUDENT, part time, in priv. family; competent, well exp.; do fine cooking, gen. housework, or take entire charge bachelor's apt. Address C 352, Tribune.

SITUATION WTD—YOUNG MAN, 21, SWEdish, as houseman or handy man, where there is a chance to learn to drive a car; care for a car willing; strictly sober; references. Address E 313, Tribune.

SITUATION WTD—YOUNG GERMAN, American couple, experienced house servants, excellent cook, butler, etc.; willing, obliging; references. Superior 9240.

THOMAS, 1009 Rush-st.

SITUATION WTD—JAPANESE FOR SINGLE home; entire charge; or cook and butler. H. KASHI, care Mr. Hiers, 1233 Hidge-av., Evanston, Ill.

SITUATION WTD—COMPETENT HOUSEman, chauffeur; Swedish; age 30; married; city or country; 1st class ref., exp. Address C 249, Tribune.

SITUATION WTD — HOUSEMAN, CAR washer, careful driver, good mechanic and a reliable man. Address B 45, Tribune.

SITUATION WTD—COLORED MAN AND wife, club, city or country. 3250 Wabash-av. J. MERCHANT, Ph. Douglas 4077.

SITUATION WTD—EXPERT HOUSEMAN, white, young; best ref. Address E L 142, Tribune.

SITUATION WTD—COLORED CHEF AND wife, take full charge of kitchen, furnish all help. Ph. Evanston 3734.

SITUATION WTD—COUPLE, BUTLER, wife excellent cook; chauffeur. Address D 382, Tribune.

SITUATION WTD—MAN AND WIFE, COLored woman; first class cook; laundress; man all around useful. Drover 7475.

SITUATION WTD—YOUNG COLORED EXperienced houseman, janitor, butler, or valet; good rfrnces. Address B 249, Tribune.

SITUATION WTD—COOK, HOUSEMAN; reliable, American; ref.; $5. Address B 282, Tribune.

SITUATION WTD—COLORED MAN, COOK and general housework; small private family; do laundry; refs. Address A 240, Tribune.

SITUATION WTD — YOUNG COLORED couple, housework; will board; good ref. Doug. 6584.

HARDIN, 3712 Dearborn-st.

SITUATION WTD—1ST CLASS HOUSEMAN gardener; German; best ref. Address C 150, Tribune.

SITUATION WTD—JAP. COOK-BUTLER, leave city. Address B 176, Tribune.

SITUATION WTD—BUTLER; 8 YRS.' EXP. city or country; ref. Address E 110, Tribune.

SITUATION WTD—BUTLER; 8 YRS.' EXP. city or country; ref. Address B 52, Tribune.

SITUATION WTD—EXC. JAPANESE COOK; all around; city ref. Address C 276, Tribune.

SITUATION WTD—COLORED VALET; Go anywhere. H. LEE, 3254 S. Park-av.

SITUATION WTD—BY CAPABLE, EXPERIenced couple; ref. Address D 139, Tribune.

Coachmen, Teamsters, Chauffeurs.

SITUATION WTD—CHAUFFEUR, SINGLE; 8 years' exp.; careful driver and good mechanic; exp. in general work around private place; city ref. Address B 357, Tribune.

SITUATION WTD—CHAUFFEUR ON truck; 7 years' exp.; good repairman; 1st class ref.; married. WM. KLINGENMAIER, 1317 Balmoral-av. Ravenswood 885.

SITUATION WTD — CHAUFFEUR; PRIVATE family or truck; good repair man; careful driver. DALLNDGE, Melrose Pk. Tel. Mel. Pk. 1784.

SITUATION WTD—CHAUFFEUR; CAREful driver; willing help round house; take care of car; Persian; refs. Address C 413, Tribune.

SITUATION WTD—CHAUFFEUR; GOOD mechanic; 10 years' exp.; careful driver; private family; married; ref. Address B 259, Tribune.

SITUATION WTD — CHAUFFEUR, MARried; 8 years' exp. on American cars; sober, reliable; best ref. Phone Cal. 4185, or address C 229, Tribune.

SITUATION WTD — CHAUFFEUR AND coachman, first class, exp., in private family; single. Address G. DE LANGHRA, 1118 Ogden-av.

SITUATION WTD—CHAUFFEUR, GERMAN, age 27, no cigars; or truck; ref.; do not drink or smoke. HORWARTH, 2026 Mohawk-st. Diversey 3337.

SITUATION WTD—COLORED CHAUFFEUR or janitor; best references. 2144 W. Monroe-st. Phone Seeley 4838.

SITUATION WTD—RELIABLE, STEADY, dependable chauffeur; priv. family; can furnish best ref. Address C 395, Tribune.

SITUATION WTD—CHAUFFEUR; 10 YRS.' exp.; city, country; ref. Address D 207, Tribune.

SITUATION WTD—BY EXP. COUPLE; chauffeur and cook. Call Drexel 4613. BROWN. References.

SITUATION WTD—CHAUFFEUR; 10 YRS.' exp.; good driver; leave city; ref. Address A 223, Tribune.

SITUATION WTD—BY YOUNG ITALIAN chauffeur mechanic; handy around the house. GEORGE CESARN, 603 S. 5th-av.

SITUATION WTD—CHAUFFEUR; PRIvate or truck; steady and sober; references. Address B 248, Tribune.

SITUATION WTD—CHAUFFEUR, ITALIAN. Do not drink or smoke. Chicago-Frisco tour car. GEORGE BARTO, 1000 Harrison-st.

SITUATION WTD—CHAUFFEUR; THORoughly reliable and neat appearing; expert mechanic; references. Address C 246, Tribune.

SITUATION WTD — YOUNG COLORED chauffeur, 21; help in house or wait table; best reference. Address A 560, Tribune.

SITUATION WTD — COLORED CHAUFfeur; exp. 4 yrs.; ref.; sent. Ph. Haymarket 2710.

SITUATION WTD — CHAUFFEUR, SWISS; age 30; 8 years' exp. driving, repairing; A1 ref.; best care of car. TOM KONG, 1 Ontario-st.

SITUATION WTD—5 YRS.' EXP. PIERCE Arrow Locomobile; single; willing. Graceland 4901.

SITUATION WTD — RELIABLE, STEADY chauffeur, married, age 32; 10 yrs.' exp. city suburbs. Best ref. Address C 464, Tribune.

SITUATION WTD — CHAUFFEUR, COMPetent and willing; good people. 3734 S. Kedzie-av. WM. KARSTENS. Garfield 3629.

SITUATION WTD — GOOD MECHANIC; 4 years' exp.; ref. Seeley 5842.

SITUATIONS WANTED—MALE.

Coachmen, Teamsters, Chauffeurs.

SITUATION WTD—CHAUFFEUR; WHITE; married; 27 years; 8 years' exp. high grade cars; good mechanic; careful and considerate driver; sober, clean cut, cheerful and willing disposition, honest, reliable; employed, but desire change; prefer North Side; no housework. Address B 404, Tribune.

SITUATION WTD—EXP. CHAUFFEUR; highly recommended on best American cars; American, single, sober, honest, reliable, and ambitious, punctual, neat appearance; expert mechanic; leave city; salary $25 per week; no housework. Address D 219, Tribune.

SITUATION WTD—CHAUFFEUR, 6 YRS.' exp., age 25. Address E 118, Tribune.

Janitors and Porters.

SITUATION WTD—JANITOR OR REPAIRman; single; speaking French, English; experienced; handy at carpenter, carpet, plumbing. A1 all around mechanic; own all tools; steady job preferred; abstainer; references. Address A 266, Tribune.

SITUATION WTD—YOUNG IRISHMAN; 2 yrs.' exp. as porter and doorman in moving picture theater; any kind of work desired. Address D 230, Tribune.

SITUATION WTD—JANITOR, REPAIR MAN, painter, calsominer, paper hanger, by trade, mechanic, own tools. LANGE, 2306 N. Hardin-av.

SITUATION WTD—EXP. GENERAL JANItor; work in high class bldg.; steam, hot water furnaces; white; single. Address E 96, Tribune.

SITUATION WTD—JANITOR; GERMAN; married; no children; all repairs; good references; wife good cook. Ravenswood 691.

SITUATION WTD—JANITOR; MIDDLE aged, single; flat bldg. and res. exp.; lawn and furnace. Address A 162, Tribune.

SITUATION WTD—JANITOR, 8 YEARS' exp.; sober; understands high and low pressure boiler; A1 ref. Address C 344, Tribune.

SITUATION WTD — JANITOR; COLORED; married; handy with tools. GREEN, Drover 7653.

SITUATION WTD—GOOD JANITOR, MARried; no children. MARTIN SCHLAND, 819 Lafayette-parkway.

SITUATION WTD—UNION APARTMENT janitor, do repairing; sober, married; no children; refs. Address C 256, Tribune.

SITUATION WTD—JANITOR; CAN DO painting and carpenter work. M. PAPAI, 1906 Fulton-st.

SITUATION WTD—AS JANITOR; FIRST class repairman; would like a 56-42 flat bldg.; references; married. Address D 59, Tribune.

SITUATION WTD—JANITOR WORK, 8 OR more apts.; 16 yrs. exp.; $25-$30. Address C 330, Tribune.

SITUATIONS WTD—3 GERM.-AM. HONEST couples, janitor, anything; Ph. Lincoln 1151.

SITUATION WTD—COL. JANITOR OR PORter; exp. Phone Edgewater 2111. Address C

SITUATION WTD—EXP. JANITOR; BIG flats; best refs. Address C 205, Tribune.

Stenographers, Typists, Etc.

SITUATION WTD—YOUNG MAN, 22 YEARS, with knowledge of stenography and 4 years' experience in R. R. service, seeks connection with reliable firm where past experience will be benefit. At present employed; good reference. Address A 106, Tribune.

SITUATION WTD—RELIABLE YOUNG man desires legal position; employed at present; ref. from present and past employer; h. s. grad.; conscientious worker; $15. Address B 573, Tribune.

STENOGRAPHER.

Rapid, energetic man, of good judgment, well educated; 10 years' experience; $18 a week. Address E L 271, Tribune.

SITUATION WTD—IMMEDIATELY; EDUcated man stenog., correspondent, and department mgr.; A1 ref.; 27 years. Address B 338, Tribune.

SITUATION WTD — A1 STENO., TOUCH op., self; office work and timekeeper; quick and accurate at figures; 2 years' R R exp.; refs. Address B 89, Tribune.

SITUATION WTD—STENOGRAPHER, SECretary, correspondent desires position with good connection; legal, commercial, technical. Address C 224, Tribune.

SITUATION WTD—STENO., CORRESPONDent, touch typist; 25; 6 yrs.' exp.; best ref.; $15-$16. Address C 468, Tribune.

SITUATION WTD—YOUNG MAN; DICTAphone ops.; fast typist. Address C 187, Tribune.

SITUATION WTD—YOUNG MAN, STENOG., with knowledge of bookkeeping; h. s. graduate. Ph. Albany 2139.

SITUATION WTD—EXPERT STENO.; HIGHest refs.; $15 to $18; ambitious worker. Address D 308, Tribune.

SITUATION WTD—STENO.; YOUNG MAN; exp., rapid, accurate; ref.; hard worker. Diversey 2554. Address B 230, Tribune.

SITUATION WTD—COMPETENT STENOGrapher, with business ability, 22. Neat and energetic. Address C 478, Tribune.

SITUATION WTD — EXP. STENOG.; 21; H. S. edu.; 4 yrs. exp. Address B 108, Tribune.

SITUATION WTD—STENO.; NEAT, RAPID, accurate, beginner; hard worker. Yards 431.

Miscellaneous.

SITUATION WTD—I AM A MARRIED MAN of 32, no bad habits; can give best of references as to character; have had 10 years' exp. in the wholesale and retail meat and grocery business for the last 10 years for myself; desire position with firm where honorable offer would be appreciated. Address J F 569, Tribune.

I WANT WORK.

Am 20 yrs. old; H. S. grad. of character and ability; desire to learn some good business and will salary is no object. Address B 300, Tribune.

SITUATION WTD — I AM ANXIOUS TO turn my evenings into increased earnings; will qualify in short time; have had 3 years' banking experience; a big ambition. Address C 357, Tribune.

SITUATION WTD—BY YOUNG MAN, AGE 21; useful handy man; can do packing, marking, receiving, shipping, rough carpenter, pipe fitting, oiler, and belt lacing. Must be steady. 2711 Dearborn-st. Douglas 4077.

SITUATION WTD—MAN, 30 YRS. EXP. cement business; also supt. large concern several years; outside work or gen. office work. Address B 300, Tribune.

SITUATION WTD—YOUNG MAN, PERMAnently employed, desires evening employment; have technical college training. Address B 317, Tribune.

SITUATION WTD—ELDERLY MAN; ELEvator operator or light work; sober, industrious. Phone Seeley 2172.

SITUATION WTD—NIGHT WATCHMAN; married; references. Address HALVA, 1618 S. Racine-av.

SITUATION WTD—CUSTODIAN OR CARETakers, man and wife or man only; can give heavy bond. Address C 222, Tribune.

SITUATION WTD—AFTER 4 AND EVENings; anything that can be done; will buy business; married; $1. Address C 200, Tribune.

SITUATION WTD—YOUNG MAN, TO LEARN advertising; any kind. Address D 134, Tribune.

SITUATION WTD—AS ASST. MECHANICIN garage; small pay to start; some experience. Address C 555, Tribune.

SITUATION WTD—YOUNG MAN WITH technical education and excellent ability; anything. Address E N 41, Tribune.

SITUATION WTD—EXPERIENCED BARtender; two years' exp.; excellent references; good mixer. Address C 289, Tribune.

SITUATION WTD — ELEVATOR OPERAtor; 10 yrs. exp.; day or night; best of references. Address C 267, Tribune.

SITUATION WTD—MAN, 28, OUTSIDE pref.; 8 yrs. clerical exp. Address A 300, Tribune.

SITUATION WTD—BELGIAN, U. GRAD. comm. in Fr., Ger., Dutch. Russian. Engl. Address C 387, Tribune.

SITUATION WTD—MAN HANDY WITH paint and light repair. Address D 191, Tribune.

SITUATION WTD—YOUNG MAN, 20, WANTS outside work. Address B 201, Tribune.

SITUATION WTD—BOY, 16; TECH. HIGH grad., willing; refs. 2415 Wabansia-av.

SITUATION WTD—YOUNG COLORED MAN, for any kind of work. Kenwood 7165.

Situations Wanted with Investm't.

SITUATION WTD—A FIRST CLASS MAchinist, die and tool maker will invest few hundred in going business where service is more than money. Address D 235, Tribune.

SITUATION WTD—MAN, AGED 32, HAS $400 to invest with services; give particulars in first letter; references; bear close investigation. Address D 195, Tribune.

SITUATION WTD—HANDY MAN; INVEST $100 with services; character refer. Al. Address D 66, Tribune.

SITUATION WTD — MAN, INVENTIVE ability, hustler; handy with tools; has $50 and services. Address A 58, Tribune.

SITUATIONS WANTED—FEMALE.

Bookkeepers and Clerks.

SITUATION WTD — OPERATING SMALL switchboard, by girl with some experience, either temporary or permanent; will start at $8. Address D 299, Tribune.

SITUATION WTD—COMPETENT D. E. bookkeeper, also credits; collections. New Castle 1588.

SITUATION WTD—YOUNG LADY COMPTometer operator; also switchboard; ref. Address A 129, Tribune.

SITUATION WTD — ASSISTANT BOOKkeeper; 3 yrs.' office exp. Address C 85, Tribune.

SITUATION WTD—EDUCATED AMERICAN girl; some exp. stores and offices. Address C 5, Tribune.

SITUATION WTD — EXPERT SWITCHboard operator; five years' experience. Address A 96, Tribune.

SITUATION WTD—BRIGHT YOUNG LADY for clerical work; good penman; best of references. Oakland 3966.

SITUATION WTD—CHAUFFEUR; PRIvate or truck; steady and sober; references. Address B 248, Tribune.

SITUATION WTD—CHAUFFEUR, ITALIAN. Do not drink or smoke. Chicago-Frisco tour car. GEORGE BARTO, 1000 Harrison-st.

SITUATION WTD—CHAUFFEUR; THORoughly reliable and neat appearing; expert mechanic; references. Address C 246, Tribune.

SITUATION WTD — YOUNG COLORED chauffeur, 21; help in house or wait table; best reference. Address A 560, Tribune.

SITUATION WTD — COLORED CHAUFfeur; exp. 4 yrs.; ref.; sent. Ph. Haymarket 2710.

SITUATION WTD — CHAUFFEUR, SWISS; age 30; 8 years' exp. driving, repairing; A1 ref.; best care of car. TOM KONG, 1 Ontario-st.

SITUATION WTD—5 YRS.' EXP. PIERCE Arrow Locomobile; single; willing. Graceland 4901.

SITUATION WTD — RELIABLE, STEADY chauffeur, married, age 32; 10 yrs.' exp. city suburbs. Best ref. Address C 464, Tribune.

SITUATION WTD — CHAUFFEUR, COMPEtent and willing; good people. 3734 S. Kedzie-av. WM. KARSTENS. Garfield 3629.

SITUATION WTD — GOOD MECHANIC; 4 years' exp.; ref. Seeley 5842.

WANTED—MALE HELP.

Stores and Offices.

A LARGE AUTOMOBILE sales agency requires the services of a competent office and service manager or superintendent; must be thoroughly versed in both the accounting and mechanical ends of the automobile business; must be tactful in handling high class trade and an aggressive business man; good salary and permanent position with a live concern for the right man. Address E K 40, Tribune.

ACCOUNTANTS—THROUGH THE REGUlar advancement of their employes a firm of CERTIFIED PUBLIC ACCOUNTANTS will have several openings for men 25 to 30 years of age who are ambitious to become expert accountants and have had experience in offices of manufacturing or mercantile business, keeping general books, preparing profit and loss statements, balance sheet, etc. Apply by letter only, stating age, salary expected, experience, references, etc. Address D 276, Tribune.

BOOKKEEPER WANTED—

First class, by New York Stock Exchange house. Address E 115, Tribune.

BOOKKEEPER AND GENERAL OFFICE Man—Familiar with credits, billing, correspondence, etc., pertaining to wholesale clothing and tailoring to trade; small, growing concern; state age, experience, and salary wanted. Address F F 219, Tribune.

BOOKKEEPER—YOUNG MAN MUST HAVE had experience in wholesale clothing house preferred; must write good hand and capable of taking care of full set of books; state experience and salary expected. Address F F 218, Tribune.

BOOKKEEPER — REFINED HOUSEkeeper; gentleman's home; refs. ex. E. D., 4041 W. Roosevelt.

SITUATION WTD—AS HOUSEKEEPER BY neat, refined lady; in city or country. 5526 Grand-blvd., 2d floor.

SITUATION WTD—HOUSEKEEPING FOR couple. MARY THOMPSON, 2304 Dearborn-st.

SITUATION WTD—HOUSEKEEPER, MIDdle aged; widower's age, or running house; take charge. Address C 479, Tribune.

SITUATION WTD—HOUSEKEEPER; CAPAble, refined German woman with 2 girls, 6-7 yrs. old; good home more than wages. Tribune.

SITUATION WTD—HOUSEKEEPER, COMpetent; city or country. Address B 532, Tribune.

SITUATION WTD—REFINED, NEAT, MIDdle aged housekeeper, in widower's home or family employed. Address C 95, Tribune.

SITUATION WTD—EXPERIENCED MANaging housekeeper; refs. Address B 524, Tribune.

SITUATION WTD—1ST CLASS HUNGARIAN housekeeper for widower or bachelor. 627 Barry-av., 3d.

SITUATION WTD—COLORED GIRL, AS housekeeper for couple. Douglas 5787.

SITUATION WTD—HOUSEKEEPER, MIDdle aged; small fam. M. M., 6149 Wentworth.

SITUATION WTD — REFINED YOUNG housekeeper, 20; refs. A. S., 533 W. 61st-st.

Professions and Trades.

SITUATION WTD—EXPERIENCED DEsigner of waists and dresses; at present with eastern firm. Address B 155, Tribune.

Dressmakers and Seamstresses.

SITUATION WTD—MISS BELLE, FORMER foreswoman for Hugh Hall & Co., Detroit, Mich., specializing in designing of tailored and fancy gowns and hats; rapid worker; French books; reas. charges by day; refs. exchanged. Drexel 4807.

SITUATION WTD—GOOD, EXP. DRESSmaker wishes customers; low prices this month. Drexel 7194.

SITUATION WTD—STREET SUITS, FANCY dresses, remodeling; $3 per day; experienced. Graceland 7771. MRS. E. C. OWEN.

SITUATION WTD — DRESSES NEATLY made; quick satisfaction. 5104 Wabash. Drexel 7194.

SITUATION WTD—IN PRIVATE FAMILY by expert seamstress. JEANNETTE JEWELL, Dekalb, Ill.

SITUATION WTD—DRESSMAKING BY THE day; reasonable. Normal 4063.

SITUATION WTD—DRESSES AT HOME, $3 up; $3 day. ANA SCHIE, 1424 Wilson.

SITUATION WTD—SILK DRESSES SUITS, FACing dresses, remodeling; $2.50 day. Line. 1545.

SITUATION WTD—EXPERT DRESSMAKER and designer. Calumet 1540. Rm. 706.

SITUATION WTD—DRESSMAKING BY day or day work; N. S. pref. Doug. 8306 eves.

Nurses and Governesses.

SITUATION WTD—AS NURSERY GOVERness; college graduate; 4 yrs.' teaching exp. in public school; ref. Cal. 5741.

SITUATION WTD—GERMAN TRAINED NURSE, exp., sick or invalid; resa. Diversey 3377.

SITUATION WTD—FRENCH LESSONS BY native, or visiting gover. 1424 Wilson-av.

Laundresses and Day Work.

SITUATION WTD — EXP. LAUNDRESS desires to take in rough dry or finish, or outdoor drying. 2581 Lincoln-av. Line. 8460.

SITUATION WTD—WASHING AND IRONing; good, exp.; $2.10 by day. MRS. JAUNsen, 1124 Stevens-ct. Ked. 7953.

SITUATION WTD—DAY'S WORK, COLored woman, laundry, cleaning; references. SNYDER. Doug. 3938.

SITUATION WTD—WASHING, IRONING and cleaning. Seeley 640. 2144 Jackson-blvd.

SITUATION WTD—COLORED LAUNDRESS; no days taken; best references. Douglas 4442.

SITUATION WTD — LAUNDRY WORK OR cleaning; colored; $1.85. Seeley 6283.

SITUATION WTD—FIRST CLASS LAUNdress or cleaning; white woman. Oak. 6882.

SITUATION WTD—FIRST CLASS LAUNdress or cleaning; white woman. Oak. 6882.

SITUATION WTD—LAUNDRESS, WASHING and cleaning. Drexel 8166. Wentworth 7566.

SITUATION WTD — DAY WORK — FIRST class laundress. Phone Superior 5900.

SITUATION WTD—COLORED LADY, DAY work; good laundress. Ph. Doug. 3072.

Stenographers, Typists, Etc.

SITUATION WTD—STENO., 19.; OFFICE work; assist Supt.; 1 yr. exp.; high sch.; desires to better cond.; ambitious, accurate, willing. Address D 206, Tribune.

SITUATION WTD—EXPERT STENO. WITH executive ability, employed, desires to better cond.; priv. sec.; must be first class position; good salary. Address A 496, Tribune.

SITUATION WTD—EXPERT STENOG. secretary; 6 years' exp.; hard worker, capable, ambitious; $15-$18. Address B 586, Tribune.

SITUATION WTD—A1 BEGINNER; GOOD speller; anxious to make good; mod. salary. Address E P 288, Tribune.

SITUATION WTD—AS STENOGRAPHER; read notes well; neat appearing; must work; salary $6.50. Address F J 106, Tribune.

SITUATION WTD — LEGAL; 10 YRS. EXP. corporations; perm.; temp. Address B 542 Tribune.

SITUATION WTD—TYPIST; WORK DONE at home, evening; 5 yrs. exp. Address C 320, Tribune.

SITUATION WTD—YOUNG LADY STENO.; legal work pfd.; 5 yrs.' exp.; $18 to start; ref. Address C 423, Tribune.

SITUATION WTD—EXPERT DICTAPHONE operator; 3 yrs.' exp., $18-$20. Address C 54, Tribune.

SITUATION WTD—STENOG.; BRIGHT BEginner; steady position. Address C 557, Tribune.

SITUATION WTD—COMPETENT STENOGrapher; walking distance Northwestern Terminal. Ph. Park Ridge 1097.

SITUATION WTD—EXPERT STENOG., 6 yrs.' exp.; H. S. grad.; $15. Address C 404, Tribune.

SITUATION WTD—STENO., DICTAPHONE; steady position. Address C 557, Tribune.

SITUATION WTD—COMPETENT STENOGrapher; walking distance Northwestern Terminal. Ph. Park Ridge 1097.

SITUATION WTD—EXPERT STENOG., 6 yrs.' exp.; H. S. grad.; $15. Address C 404, Tribune.

SITUATION WTD—STENO., DICTAPHONE; steady position. Address C 557, Tribune.

SITUATION WTD—BY NEAT YOUNG LADY, stenographer, anxious to make good. Address F F 452, Tribune.

SITUATION WTD—EXP. STENO., KNOWledge bkkpg. and office work, now employed; accurate; best ref. Address B 113, Tribune.

SITUATION WTD — STENO. BRIGHT, 8 mos. exp. Phone Englewood 9810.

SITUATION WTD—STENOG., ASST. BKPR.; H. S. grad.; $10. Kedzie 1328.

SITUATION WTD—STENOGRAPHER, ambitious; H. S. grad. Drover 960.

SITUATION WTD—STENOG.; LITTLE EXP.; neat, reliable; small salary. Yards 431.

SITUATION WTD—BRIGHT BEGINNER, bookkeeper, steno. Weitz, 3328

LOST AND FOUND.

T—GREEN BOX, COR. 18D AND ...; reward. Ph. Hyde Pk. 1678.
LOST—WED. AUG. 18, IN THE ... brooch with large diamond ... small diamond pendant; liberal re... FRICK, 159 N. Michigan-av. Ph. ...
... PLAN — LOST—ON WEST... car, bldg. plan of Robert Smith. Finder call Drover 8076, 6 and 4 p.m.
LOST—SUNDAY, 3 1-4X6½ BEN... on grass west and new animal house... ri; reward. B. S. BURRELL, In... ford, Ind.
... BROWN SPANIEL; LIBERAL ... 3855 N. Hamilton-av. Graceland ...
... FEMALE BOSTON BULL; RE... 3508 Astor-st.
LOST—LOST—FLAT, AT TO... Field's or between stores; contain... bills. Liberal reward. Address ...
... AMOND—ENGAGEMENT RI... st. 6th and Calumet and 6th and ... or in store of G. M. Rosa; re...
... LOST—SILVER, ON S. A. "L" ... ward. Douglas 1104.
... OF KODAK PRINTS—LOST... k and Astor, on Schiller. Return ...
... OST—TWO DIAMOND RINGS, ... sh ring box, vicinity Kenmore ... Monac-ave.; keepsakes. ... ...ay. Liberal reward.

AND ASSN. MEMBERSHIPS.

... MBERSHIP FOR SALE—MIXED... ity Club. For particulars write ... 1122 S. Michigan-blvd.
... WINDSOR GOLF CLUB MEM... $200; dues paid Jan. 1st. Address ... tribune.
... MEMBERSHIP OF ILL. ATH... sell reasonably. Hyde Pk. 2184.

PERSONAL.

... L — WOULD LIKE TO ADOPT ... to well to do Chgo. family who is able to care for her. Address P 97, ...
... I, JOHAN A. ASHFORD WILL ... responsible for any bills contracted ... restaurant, 109 S. Clark, after this ...
... L—NOTICE: AFTER DATE I ... be responsible for any debts ... sept one except myself. HENRY C. ... CORN, 7840 Eberhart-av.
... L: MY WIFE HAVING LEFT ME ... t be responsible for any debts made ... or executing notes.
... THUR J. TAUER, 2065 Byron-st.
... AL—WILL SOME ONE DONATE ... use of agency that wants pictures ... community cleanup campaign? ... 18, 2709 E. 77th-st.
... AL GOODS BELONGING TO ... yton and Robert Betty will be sold ... at 9 o'clock today at 5237 S. ...
... AL—I, THOS. H. CHRISTY, WILL ... esponsible for any debts contracted ...

USINESS PERSONALS.

... AL—THIS AD. AND 25 CTS. EN... arer to one Sulphur Shampoo; good ... hair, falling hair, and dandruff. ... S. A. D. BAKER 39 S. State-st.
... L-HAIR REMOVED BY MULT... ctrolysis; guaranteed permanent. ... 38 S. State-st. Harrison 6064.
... L—SUPERFLUOUS HAIR PER... removed by multiple electrolysis. ... VER. Isa Marsden, M. Acad. Assoc. ...
... L—SCIENTIFIC CHIROPODY ... WRENCE, SUITE 1207, 27 E. MON... BERS 9 TO 5. PH. CENTRAL 5247.
... L—WAVE MANICURING, CHIR... 2504 Madison. Main 2504.

TRADE SCHOOLS.

... ONE OPERATING AND TOUCH ... GHTING; guaranteed to qualify for ... sition in 30 days; practice type... teacher at your home. TYPO SITE, ... Grand-blvd. Douglas 3770.
... A DICTAPHONE OPERATOR... ... to $20 a week. Home practice ... r free. Positions guaranteed. Call or write ... ONE-TYPEWRITING SPECIAL... 308 Jackson, 800. Phone Wab. 5212.
... GRAND-AV., NEAR MILWAUKEE ... ively furnished, attractively ... ming leads to refined, intellectual, ... and highly paid employment. ... OOL OF SECRETARIES, ... Michigan-av. Harrison 6064.
... APHERS WANTED BY GOVERN... month; Chicago examinations Oct. ... sample coaching. FRANKLIN IN... Dept. 607 F, Rochester, N. Y.

AK'G-MILLINERY SCHOOLS

... E'S COLLEGE—DRESSMAK... patterns, pattern cutting; day and eve... dison. 1830 Wells. 126 schools in ... 1915. Principal Telephone Seminary. ... S LADIES' TAILORING CO... and Cottage Grove-av. Call or ... ss. MARIE BELLEW, Principal. ... E'S GENUINE SCHOOL... Dressmaking, Tailoring; day, ev... N. State-st., opp. Marshall Field's. ... NT MILLINERY SCHOOL—DAY ... the classes. 1201 Masonic Temple.

RITERS AND SUPPLIES.

... G RENTED—8 MOS., $4 AND UP. ... ELIVERY SAME DAY. ... machines in first class condition, ... ewriter, rubber cover, e. & desk ... purchase price. Write for cata...
... PEWRITER EMPORIUM, ... Lake and Dearborn-sts., 2d Floor. ... t. Randolph 1645-1040-1650.
... ED RENT TYPEWRITERS ... study Home reas. ... LAKE PARK-AV., $10 TO RENT—3 CON... necting rooms; will rent single or double ... phone; priv. fam.; trans., L. C. and surface; ... study home reas.
... LAKE PARK-AV., 4855—TO RENT—NEWLY ... esc. light single and double rms.; priv. ... av.; strictly mod.; detached bldg.; nr. lake; ... $10 to $20. C. Kon L., surf. Gehrke; ...
... LAKE PARK-AV., 4828, 2D-2ND FLOOR ... Large, attractive front rm. for 1 or 2; mod... ern; private; Ken. L., I. C., 43d. Drexel 5281.
... LAKE PARK-AV., 4314, 3—TO RENT—FRONT ... and large outside room in modern apt.; Ken. ... L. C.; surf. Kenwood 3069.
... LAKE PARK-AV., 4015—TO RENT—BEAU... tifully furn. 2-room apt.; priv. bath; ... ea.; Ken. L., I. C. or 43d. Drexel 5281.
... LAKE PARK-AV., 4541—TO RENT—LARGE, ... well furnished front room, in modern home; ... 43d L. I. C. and surf.; reas.
... LAKE PARK-AV., 4646—TO RENT—NICE ... side rooms; quiet home; near lake; best trans; ...
... LAKE PARK-AV., 4553—TO RENT—3D ... floor rooms; lav., sink, hot water heat. ...
... LAKE PARK-AV., 4804, 3—TO RENT—1 ... Outside rm., $3; small rm., $2; I. C. and surf. ...
... MICHIGAN-AV., 3446—TO RENT—ROOMS ... WITH PRIVATE BATH; BEAUTIFUL ... BUILDING; 10 MIN. TO LOOP; NEWLY ... DECORATED; $5 TO $10.
... MICHIGAN-AV., 3440, 1ST—TO RENT—FRT. ... suite, or single, adjoining bath; exceptionally ... well furnished; private telephone and piano; ... part and "L"; references; reasonable. Kelley; ...
... MICHIGAN-AV., 4409 — TO RENT—NEWLY ... furn. front room; steam; electricity. ...
... PARK-AV., 4409—TO RENT—NEWLY ... furn. rms., with a private fam.; all modern conv.; ... 1 block from L; reasonable. WEBERFIELD. ...
... ELLIS-AV., 4206, NR. BEACH—TO RENT—... Cheerful rms.; front, side; L., G. Oak. 1082. ...
... ELLIS-AV., 3774—TO RENT—2 FRONT RMS., ... $4; single room, $2.50; modern. ...
... FIFTIETH-ST., E., 307, 2D—TO RENT—BEAU... tifully furnished room for 1 or 2 gentlemen seeking for home; quietness and ... quietness; exclusive bath; high class apt.; ... no other roomers. Ken. 7450.
... FIFTY-THIRD-ST., E., 350, 2D—TO RENT—... attractive front parlor, connecting bedrm.; 2 people only; priv. home; nr. pk.; 51st L. ex.; sur; ...
... FORTY-FOURTH, E., 122, 2D—TO RENT—... at once, 2 nicely furnished rms.; parlor, single, ... en suite; no rimers; gentl. pref. Drexel 6262. ...
... FORTY-FIFTH-ST., E., 419, 3D—TO RENT—... Outside airy rooms in modern apt.; exc. loca... tion; 4c. car and subway. Oakland 612. ...
... FORTY-SEVENTH, E., 1128—TO RENT—... 2 rms.; also hskpg. suite; L. C. and surf.; ex... ho. ...
... FORTY-SEVENTH-ST., 1123—TO RENT—... Front or side rooms, with or without baths; ... the location; kitchenettes; L. C. and surf. ...
... FORTY-FOURTH-ST., E., 545—TO RENT—... new, front room; steam; electricity. ... BEIMANN. ...
... FORTY-SEVENTH-ST., E., 1352, IN KEN... wood, Valkyrie Apt.—To Rent—High grade ... suites, 1 to 3 rooms; refs. req. Ken. 3067. ...
... FORTY-FIRST-ST., E., 417—TO RENT—... Rms.; steam; airy; facing blvd.; $10 mo. up. ...
... GRAND-BLVD., 4955—TO RENT—BEAUTI... ful, comfortable rooms; run. water; finest suite; steam heat; elevator service; $4.50 to $9 per week; cafe service; express; ... 25 min. to loop; surf., 1 blk Drexel 75. ...
... GRAND-BLVD., 4623—TO RENT—NEWLY ... furnished front room with private porch; hot ... and cool running water; gent. pref.; Kenwood ... Oakland 612. ...
... GRAND-BLVD., 3718—TO RENT—ATTRAC... TIVE RMS. IN PRIVATE RESIDENCE, TO ... REFINED GENTLEMEN; H. WATER IN ... HALL; VERY BEST. ...
... GRAND-BLVD., 4702, 3D FLAT—TO RENT—... Cozy rm.; "L." ex. Kenwood 7218. ...
... GREEN-ST., S., 6459—TO RENT—LARGE ... front room for 2; exc. trans.; modern. ...
... GREENWOOD-AV., 4424—TO RENT—BEAU... tifully furn. large front rm.; 2 blks. to ex... clusive; meals when desired; L. C. and L. ...
... GREENWOOD-AV., 4305—TO RENT—FRONT ... parlor, $6; next door, priv. bath. Apt. B. ...
... HARPER-AV. 6224, 2D—TO RENT—LARGE ... sat room, private French family; conv. L and ... L.C. brkfst. opt. Hyde Park 2631. ...
... HYDE PARK-BLVD., E., 1311—TO RENT—... Large light rms., exc. loc.; 1 to 3 rms. ...
... INDIANA-AV., 4245, FLAT C—TO RENT—... Cozy front suite; piano; suitable for couple ... or gentlemen; priv. family. "U" exp., surf. ... pass. ...
... INDIANA-AV., 4508—TO RENT—DESIR... able, large frt. rm., sing. or en suite; porch; ... stove, park; $4-$5; surf.; priv. fam.; bd. opt. ...
... INDIANA, 4834, 2D—TO RENT—ROOMS, ... southern exposure; nurses or ladies employed; ... Desc. 3105. ...
... INGLESIDE-AV., 6324, 1ST APT.—TO RENT ... —Nicely furn. rooms.; priv. fam. ex. trans. ...
... KIMBARK, 6238—TO RENT—DESIRABLE ... newly furn. rooms; near lake and beach. ...
... LAFAYETTE-AV., 4352—TO RENT—CLEAN, ... comfortable, beautiful rooms; run. water, fine ... baths; equal in desirability to best hotel; $3 up; ... $4 wk.; $1 day; L. C., L. exp. Miss Mosher. ...
... LAKE PARK-AV., 5672 — TO RENT—AT... tractive rooms, adj. bath; suit, 1 or 2; nr. ... sunny apt. Exc. transp. ...
... LAKE PARK-AV., 4419—TO RENT—2 CON... necting rooms; will rent single or double ... phone; priv. fam.; trans., L. C. and surface; ... study home reas. ...
... LAKE PARK-AV., 4855—TO RENT—NEWLY ... esc. light single and double rms.; priv. ... av.; strictly mod.; detached bldg.; nr. lake; ... $10 to $20. C. Kon L., surf. Gehrke; ...
... LAKE PARK-AV., 4828, 2D-2ND FLOOR ... Large, attractive front rm. for 1 or 2; mod... ern; private; Ken. L., I. C., 43d. Drexel 5281. ...
... LAKE PARK-AV., 4314, 3—TO RENT—FRONT ... and large outside room in modern apt.; Ken. ... L. C.; surf. Kenwood 3069. ...
... LAKE PARK-AV., 4015—TO RENT—BEAU... tifully furn. 2-room apt.; priv. bath; ... ea.; Ken. L., I. C. or 43d. Drexel 5281. ...
... LAKE PARK-AV., 4541—TO RENT—LARGE, ... well furnished front room, in modern home; ... 43d L. I. C. and surf.; reas. ...
... LAKE PARK-AV., 4646—TO RENT—BEAU... tifully furn. large front room; 2 blks. to ex... clusive; meals when desired; L. C. and L. ...
... LAKE PARK-AV., 4553—TO RENT—3D ... floor rooms; lav., sink, hot water heat. ...
... LAKE PARK-AV., 4804, 3—TO RENT—1 ... Outside rm., $3; small rm., $2; I. C. and surf. ...
... MICHIGAN-AV., 3446—TO RENT—ROOMS ... WITH PRIVATE BATH; BEAUTIFUL ... BUILDING; 10 MIN. TO LOOP; NEWLY ... DECORATED; $5 TO $10.
... MICHIGAN-AV., 3440, 1ST—TO RENT—FRT. ... suite, or single, adjoining bath; exceptionally ... well furnished; private telephone and piano; ... part and "L"; references; reasonable. Kelley; ...
... MICHIGAN-AV., 4409 — TO RENT—NEWLY ... furn. front room; steam; electricity. ...
... PARK-AV., 4409—TO RENT—NEWLY ... furn. rms., with a private fam.; all modern conv.; ... 1 block from L; reasonable. WEBERFIELD. ...
... ELLIS-AV., 4206, NR. BEACH—TO RENT—... Cheerful rms.; front, side; L., G. Oak. 1082. ...
... ELLIS-AV., 3774—TO RENT—2 FRONT RMS., ... $4; single room, $2.50; modern. ...
... FIFTIETH-ST., E., 307, 2D—TO RENT—BEAU... tifully furnished room for 1 or 2 gentlemen seeking for home; quietness and ... quietness; exclusive bath; high class apt.; ... no other roomers. Ken. 7450. ...
... FIFTY-THIRD-ST., E., 350, 2D—TO RENT—... attractive front parlor, connecting bedrm.; 2 people only; priv. home; nr. pk.; 51st L. ex.; sur; ...
... FORTY-FOURTH, E., 122, 2D—TO RENT—... at once, 2 nicely furnished rms.; parlor, single, ... en suite; no rimers; gentl. pref. Drexel 6262. ...
... FORTY-FIFTH-ST., E., 419, 3D—TO RENT—... Outside airy rooms in modern apt.; exc. loca... tion; 4c. car and subway. Oakland 612. ...
... FORTY-SEVENTH, E., 1128—TO RENT—... 2 rms.; also hskpg. suite; L. C. and surf.; ex... ho. ...
... FORTY-SEVENTH-ST., 1123—TO RENT—... Front or side rooms, with or without baths; ... the location; kitchenettes; L. C. and surf. ...
... FORTY-FOURTH-ST., E., 545—TO RENT—... new, front room; steam; electricity. ... BEIMANN. ...
... FORTY-SEVENTH-ST., E., 1352, IN KEN... wood, Valkyrie Apt.—To Rent—High grade ... suites, 1 to 3 rooms; refs. req. Ken. 3067. ...
... FORTY-FIRST-ST., E., 417—TO RENT—... Rms.; steam; airy; facing blvd.; $10 mo. up. ...
... GRAND-BLVD., 4955—TO RENT—BEAUTI... ful, comfortable rooms; run. water; finest suite; steam heat; elevator service; $4.50 to $9 per week; cafe service; express; ... 25 min. to loop; surf., 1 blk Drexel 75. ...
... GRAND-BLVD., 4623—TO RENT—NEWLY ... furnished front room with private porch; hot ... and cool running water; gent. pref.; Kenwood ... Oakland 612. ...
... GRAND-BLVD., 3718—TO RENT—ATTRAC... TIVE RMS. IN PRIVATE RESIDENCE, TO ... REFINED GENTLEMEN; H. WATER IN ... HALL; VERY BEST. ...
... GRAND-BLVD., 4702, 3D FLAT—TO RENT—... Cozy rm.; "L." ex. Kenwood 7218. ...
... GREEN-ST., S., 6459—TO RENT—LARGE ... front room for 2; exc. trans.; modern. ...
... GREENWOOD-AV., 4424—TO RENT—BEAU... tifully furn. large front rm.; 2 blks. to ex... clusive; meals when desired; L. C. and L. ...
... GREENWOOD-AV., 4305—TO RENT—FRONT ... parlor, $6; next door, priv. bath. Apt. B. ...
... HARPER-AV. 6224, 2D—TO RENT—LARGE ... sat room, private French family; conv. L and ... L.C. brkfst. opt. Hyde Park 2631. ...
... HYDE PARK-BLVD., E., 1311—TO RENT—... Large light rms., exc. loc.; 1 to 3 rms. ...
... INDIANA-AV., 4245, FLAT C—TO RENT—... Cozy front suite; piano; suitable for couple ... or gentlemen; priv. family. "U" exp., surf. ... pass. ...
... INDIANA-AV., 4508—TO RENT—DESIR... able, large frt. rm., sing. or en suite; porch; ... stove, park; $4-$5; surf.; priv. fam.; bd. opt. ...
... INDIANA, 4834, 2D—TO RENT—ROOMS, ... southern exposure; nurses or ladies employed; ... Desc. 3105. ...
... INGLESIDE-AV., 6324, 1ST APT.—TO RENT ... —Nicely furn. rooms.; priv. fam. ex. trans. ...
... KIMBARK, 6238—TO RENT—DESIRABLE ... newly furn. rooms; near lake and beach. ...
... LAFAYETTE-AV., 4352—TO RENT—CLEAN, ... comfortable, beautiful rooms; run. water, fine ... baths; equal in desirability to best hotel; $3 up; ... $4 wk.; $1 day; L. C., L. exp. Miss Mosher. ...
... LAKE PARK-AV., 5672 — TO RENT—AT... tractive rooms, adj. bath; suit, 1 or 2; nr. ... sunny apt. Exc. transp. ...
... LAKE PARK-AV., 4419—TO RENT—2 CON... necting rooms; will rent single or double ... phone; priv. fam.; trans., L. C. and surface; ... study home reas. ...
... LAKE PARK-AV., 4855—TO RENT—NEWLY ... esc. light single and double rms.; priv. ... av.; strictly mod.; detached bldg.; nr. lake; ... $10 to $20. C. Kon L., surf. Gehrke; ...
... LAKE PARK-AV., 4828, 2D-2ND FLOOR ... Large, attractive front rm. for 1 or 2; mod... ern; private; Ken. L., I. C., 43d. Drexel 5281. ...
... LAKE PARK-AV., 4314, 3—TO RENT—FRONT ... and large outside room in modern apt.; Ken. ... L. C.; surf. Kenwood 3069. ...
... LAKE PARK-AV., 4015—TO RENT—BEAU... tifully furn. 2-room apt.; priv. bath; ... ea.; Ken. L., I. C. or 43d. Drexel 5281. ...
... LAKE PARK-AV., 4541—TO RENT—LARGE, ... well furnished front room, in modern home; ... 43d L. I. C. and surf.; reas. ...
... LAKE PARK-AV., 4646—TO RENT—BEAU... tifully furn. large front room; 2 blks. to ex... clusive; meals when desired; L. C. and L. ...
... LAKE PARK-AV., 4553—TO RENT—3D ... floor rooms; lav., sink, hot water heat. ...
... LAKE PARK-AV., 4804, 3—TO RENT—1 ... Outside rm., $3; small rm., $2; I. C. and surf. ...
... MICHIGAN-AV., 3446—TO RENT—ROOMS ... WITH PRIVATE BATH; BEAUTIFUL ... BUILDING; 10 MIN. TO LOOP; NEWLY ... DECORATED; $5 TO $10.
... MICHIGAN-AV., 3440, 1ST—TO RENT—FRT. ... suite, or single, adjoining bath; exceptionally ... well furnished; private telephone and piano; ... part and "L"; references; reasonable. Kelley; ...
... MICHIGAN-AV., 4409 — TO RENT—NEWLY ... furn. front room; steam; electricity. ...
... PARK-AV., 4409—TO RENT—NEWLY ... furn. rms., with a private fam.; all modern conv.; ... 1 block from L; reasonable. WEBERFIELD. ...
... ELLIS-AV., 4206, NR. BEACH—TO RENT—... Cheerful rms.; front, side; L., G. Oak. 1082. ...
... ELLIS-AV., 3774—TO RENT—2 FRONT RMS., ... $4; single room, $2.50; modern. ...
... FIFTIETH-ST., E., 307, 2D—TO RENT—BEAU... tifully furnished room for 1 or 2 gentlemen seeking for home; quietness and ... quietness; exclusive bath; high class apt.; ... no other roomers. Ken. 7450. ...
... FIFTY-THIRD-ST., E., 350, 2D—TO RENT—... attractive front parlor, connecting bedrm.; 2 people only; priv. home; nr. pk.; 51st L. ex.; sur; ...
... FORTY-FOURTH, E., 122, 2D—TO RENT—... at once, 2 nicely furnished rms.; parlor, single, ... en suite; no rimers; gentl. pref. Drexel 6262. ...
... FORTY-FIFTH-ST., E., 419, 3D—TO RENT—... Outside airy rooms in modern apt.; exc. loca... tion; 4c. car and subway. Oakland 612. ...
... FORTY-SEVENTH, E., 1128—TO RENT—... 2 rms.; also hskpg. suite; L. C. and surf.; ex... ho. ...
... FORTY-SEVENTH-ST., 1123—TO RENT—... Front or side rooms, with or without baths; ... the location; kitchenettes; L. C. and surf. ...
... FORTY-FOURTH-ST., E., 545—TO RENT—... new, front room; steam; electricity. ... BEIMANN. ...
... FORTY-SEVENTH-ST., E., 1352, IN KEN... wood, Valkyrie Apt.—To Rent—High grade ... suites, 1 to 3 rooms; refs. req. Ken. 3067. ...
... FORTY-FIRST-ST., E., 417—TO RENT—... Rms.; steam; airy; facing blvd.; $10 mo. up. ...
... GRAND-BLVD., 4955—TO RENT—BEAUTI... ful, comfortable rooms; run. water; finest suite; steam heat; elevator service; $4.50 to $9 per week; cafe service; express; ... 25 min. to loop; surf., 1 blk Drexel 75. ...
... GRAND-BLVD., 4623—TO RENT—NEWLY ... furnished front room with private porch; hot ... and cool running water; gent. pref.; Kenwood ... Oakland 612. ...
... GRAND-BLVD., 3718—TO RENT—ATTRAC... TIVE RMS. IN PRIVATE RESIDENCE, TO ... REFINED GENTLEMEN; H. WATER IN ... HALL; VERY BEST. ...
... GRAND-BLVD., 4702, 3D FLAT—TO RENT—... Cozy rm.; "L." ex. Kenwood 7218. ...
... GREEN-ST., S., 6459—TO RENT—LARGE ... front room for 2; exc. trans.; modern. ...
... GREENWOOD-AV., 4424—TO RENT—BEAU... tifully furn. large front rm.; 2 blks. to ex... clusive; meals when desired; L. C. and L. ...
... GREENWOOD-AV., 4305—TO RENT—FRONT ... parlor, $6; next door, priv. bath. Apt. B. ...
... HARPER-AV. 6224, 2D—TO RENT—LARGE ... sat room, private French family; conv. L and ... L.C. brkfst. opt. Hyde Park 2631. ...
... HYDE PARK-BLVD., E., 1311—TO RENT—... Large light rms., exc. loc.; 1 to 3 rms. ...
... INDIANA-AV., 4245, FLAT C—TO RENT—... Cozy front suite; piano; suitable for couple ... or gentlemen; priv. family. "U" exp., surf. ... pass. ...
... INDIANA-AV., 4508—TO RENT—DESIR... able, large frt. rm., sing. or en suite; porch; ... stove, park; $4-$5; surf.; priv. fam.; bd. opt. ...
... INDIANA, 4834, 2D—TO RENT—ROOMS, ... southern exposure; nurses or ladies employed; ... Desc. 3105. ...
... INGLESIDE-AV., 6324, 1ST APT.—TO RENT ... —Nicely furn. rooms.; priv. fam. ex. trans. ...
... KIMBARK, 6238—TO RENT—DESIRABLE ... newly furn. rooms; near lake and beach. ...
... LAFAYETTE-AV., 4352—TO RENT—CLEAN, ... comfortable, beautiful rooms; run. water, fine ... baths; equal in desirability to best hotel; $3 up; ... $4 wk.; $1 day; L. C., L. exp. Miss Mosher. ...
... LAKE PARK-AV., 5672 — TO RENT—AT... tractive rooms, adj. bath; suit, 1 or 2; nr. ... sunny apt. Exc. transp. ...
... LAKE PARK-AV., 4419—TO RENT—2 CON... necting rooms; will rent single or double ... phone; priv. fam.; trans., L. C. and surface; ... study home reas. ...
... LAKE PARK-AV., 4855—TO RENT—NEWLY ... esc. light single and double rms.; priv. ... av.; strictly mod.; detached bldg.; nr. lake; ... $10 to $20. C. Kon L., surf. Gehrke; ...
... LAKE PARK-AV., 4828, 2D-2ND FLOOR ... Large, attractive front rm. for 1 or 2; mod... ern; private; Ken. L., I. C., 43d. Drexel 5281. ...
... LAKE PARK-AV., 4314, 3—TO RENT—FRONT ... and large outside room in modern apt.; Ken. ... L. C.; surf. Kenwood 3069. ...
... LAKE PARK-AV., 4015—TO RENT—BEAU... tifully furn. 2-room apt.; priv. bath; ... ea.; Ken. L., I. C. or 43d. Drexel 5281. ...
... LAKE PARK-AV., 4541—TO RENT—LARGE, ... well furnished front room, in modern home; ... 43d L. I. C. and surf.; reas. ...
... LAKE PARK-AV., 4646—TO RENT—BEAU... tifully furn. large front room; 2 blks. to ex... clusive; meals when desired; L. C. and L. ...
... LAKE PARK-AV., 4553—TO RENT—3D ... floor rooms; lav., sink, hot water heat. ...
... LAKE PARK-AV., 4804, 3—TO RENT—1 ... Outside rm., $3; small rm., $2; I. C. and surf. ...
... MICHIGAN-AV., 3446—TO RENT—ROOMS ... WITH PRIVATE BATH; BEAUTIFUL ... BUILDING; 10 MIN. TO LOOP; NEWLY ... DECORATED; $5 TO $10.
... MICHIGAN-AV., 3440, 1ST—TO RENT—FRT. ... suite, or single, adjoining bath; exceptionally ... well furnished; private telephone and piano; ... part and "L"; references; reasonable. Kelley; ...
... MICHIGAN-AV., 4409 — TO RENT—NEWLY ... furn. front room; steam; electricity. ...

TO RENT—ROOMS—SOUTH.

... BERKELEY-AV., 4423—TO RENT—CLEAN, ... newly furnished; all conv.; near transp.; ... board optional. Drex. 1746.
... BLACKSTONE-AV., 5717 — TO RENT — UN... usually attractive room; lav.; priv. home; ... very convenience; excellent location. near ... Jackson Pk.; L. C. exp.; breakfast optional. ...
... BLACKSTONE-AV.—TO RENT—2 ATTRAC... tively furn. comb. rms., with lav., tiled bath; ... 1 blk "L." L. C., and pk. Hyde Park 7181. ...
... BLACKSTONE-AV., 5559, 1ST—TO RENT—3 ... lge. rms.; priv. bath; nr. Jackson Pk.; L. C. ... exp., loop 13 min.; bd. op. Mid. 5288. Ref. ...
... BLACKSTONE, 5632—TO RENT—LARGE ... front rm.; nr. Jackson Pk., exc. trans. Smith. ...
... CALUMET-AV., 4746, THE ARDEN— ... To Rent—Furnished rooms; running water; ... $3.50 to $5; others $2.50; electric lights; 1 blk. ... L cars. Phone Oakland 4297. ...
... CALUMET-AV., 4805, 2D—TO RENT—... Cheerful front rm.; mod.; mahog. furn.; priv. ... fam. Phone Kenwood 5459. ...
... CALUMET-AV., 4738, 1ST—TO RENT—WELL ... furn. rms.; all conv.; 47th L; 12 min. to loop. ...
... CALUMET-AV., 4624, 2D—TO RENT—TWO ... large front rms.; conv. "L." ...
... CALUMET, 4710—TO RENT—WELL FURN. ... rm., gas, elec., steam, hot w.; mod.; $4.50 up. ...
... CALUMET, 5108, 3D—TO RENT—CHEER... ful airy room; L. surf., park. McKAY. ...
... CALUMET-AV., 6008, 3D—TO RENT—BEAU... tiful front rm.; priv. family; nr. "L" and pk; ...
... CHAMPLAIN-AV., 4906, 2D—TO RENT—... Cozy room to share 5 r. apt.; mod.; reasonable. ...
... CORNELL-AV., 5230, 1ST APT.—TO RENT—... Large room in private family; 1 block from ... L & surface; reasonable. ...
... CORNELL-AV., 5245—TO RENT—PLEAS... ant, mod. apt.; lav.; pk.; L. C.; ex. Reardon. ...
... DORCHESTER, 6301, 1ST APT. — TO RENT ... —Large, newly fur. outside room; 1 blk. LC. ... and Jackson Park L. Midway 8190. ...
... DORCHESTER, 5145—TO RENT—OUTSIDE ... room, attract. loc., near parks, beaches L.C.; ...
... DORCHESTER, 6732, 1ST—TO RENT—DE... sirable rm., in elegant detached home. ...
... KENWOOD-AV., 6332, 3D—TO RENT—SIN... gle and double rms. and suites; mod.; phone. ...
... KOLB-AV., 4419—TO RENT—LARGE FRT. ... robin suite; priv. bath; all conv.; beautiful ... home; exc. neighborhood; best trans. Drexel ... 881. ...
... LELIA-AV., 6317—TO RENT—NICELY FUR... rm., with a private fam.; all modern conv.; ... 1 block from L; reasonable. WEBERFIELD. ...
... LELIA-AV., 4206, NR. BEACH—TO RENT—... Cheerful rms.; front, side; L., G. Oak. 1082. ...
... LITTLE PALACE, 5872 — TO RENT—AT... tractive rooms, adj. bath; suit, 1 or 2; nr. ... sunny apt. Exc. transp. ...
... LOCUST-ST., E., 1136, BLOCK—TO RENT ... —Cheerful, Greenwood and University; large out... side rm.; 1 or 2 gents; priv.; blk. 63d L; reas. ...
... SIXTIETH-ST. E., 852—TO RENT—LADY ... will share mod. apt. with 1 or 2 ladies em... ployed. Fone 2768. ...
... SOUTH PARK-AV., 3855—TO RENT—3 OR 5 ... nice; L exp.; ref. exchanged; 3 or 5 pers.; or ... will be employed. Normal 5042. SAWYER. ...
... SOUTH PARK-AV., 3585—TO RENT—SINGLE ... and double outside rms.; bath adj.; mod.; ... gas. Drexel 6506. ...
... WABASH-AV., 4336—VERNON HOTEL—To ... Rent—Front rooms, $1-$5; housekeeping suites; ... front suite of 2 rooms, in rear, $7; priv.; nr. ... Oakland 2106. ...
... WOODLAWN-AV., 6206, 1ST—TO RENT—3 VERY ... desirable con. rooms, with lavatory and priv. ... vestibule entry; priv. Black. 6th car. ...
... WOODLAWN-AV., 5343, 1ST—TO RENT—... Fr. rm., priv. fam.; lady; ref. H. Fk. 5009. ...
... WOODLAWN-AV., 6000, FURN. IN BIRDS-... eye maple; opposite Wash. Pk.; 61st car and ... bus. Phone Drexel 7188. ...
... WOODLAWN-AV., 6040, NEAT, SUNNY ROOM; NEW APT. NR. 54TH. ... Stewart; business woman preferred. Wab. 2008. ...
... WOODLAWN-AV., 6206—TO RENT—LARGE FRONT HOUSEKEEPING FLOOR; ALSO ... single rm.; exc. trans. Normal 3441. ...
... 60 BEAUTIFUL ATTRACTIVE FRT. RM. ... to rent; 1 or 2 gents; mod.; 1 C. and L. Mid. 5814. ...
... 61—TO RENT—ROOM TO SHARE APART... new bldg. Drexel 1941. ...
... 61—TO RENT—EXC. SUITE, 2 RMS. AND BATH ... or single; fine loc. Drexel 7471. ...
... 67TH-ST., E., 417—TO RENT—3 RM. SUITE, ... suitable for couple or 3 people, facing Grand... blvd. rear. ...

TO RENT—ROOMS—NORTH.

... ADDISON-ST., 1215—TO RENT—NEWLY ... fur. frt. rm.; adj. bath; priv. L.; N. W. L. ... Wellington 820. ...
... ARLINGTON-PL., 936—TO RENT—FRONT ... bay window rm.; run. w.; suit, 1 or 2; refs. ...
... ARLINGTON-PL., 429—TO RENT—ATTRAC... tively furn. room, rms., with lav., tiled bath; ... 1 blk "L." L. C., and pk. Hyde Park 7181. ...
... ASHLAND-AV., 4607—TO RENT—FRT. ... rm. for lady; priv. fam. Sunnyside 2663. ...
... ASTOR-ST., 1216, E. OF N. STATE, N. OF ... Division—Sunny, priv. bath. Also single rms. ...
... BARRY-AV., 634, 3D—TO RENT—LARGE ... outside room for 2; exquisitely furn.; mod.; pri. ... apt.; also frt. sgle. rm., $2.50; ex. tr. Grace. ...
... BARRY-AV. 726, NEAR CLARK—TO RENT ... —2 large front rooms. ...
... BELDEN-AV.—TO RENT—ROOM; PLEAS... ant location, cozy; Fullerton L. sta. surr.; ... no other roomers. Phone Lincoln 8988. ...
... BELDEN-AV., 533, 1ST—TO RENT—LARGE ... room; prt. lav.; for two, $3.50; one, $3; steam, ... h. w.; elect.; nr. Lincoln Pk. Lin. 6639. ...
... BELDEN-AV., 920—TO RENT—LARGE, ... well furnished front room, 1 blk. N. W. "L." ...
... BELMONT-AV., 801, 1ST—TO RENT—FRT. ... and double rm.; priv. exte.; cor. Halsted; ... all conv. Lincoln 2110. ...
... BISSEL-ST., 2110 — TO RENT — LARGE ... single, well furnished room; $2. ...
... BRADLEY-PL., 809, 3D—TO RENT—2 FRT. ... rms.; $2.50 and $3; mod.; quiet. Well. 9898. ...
... BROADWAY, 4036—TO RENT—BROADWAY ... Bachelor Apts., real home for men, $3.50 pe... week and up; showers; opp. Wilson exp. ...
... BROADWAY, 4060, 3D—TO RENT—QUIET, ... sunny rm.; steam; elec.; L. water. ...
... BROMTON-AV., 721—TO RENT—½ BLOCK ... Broadway, nicely furn. front room. ...
... CARMEN-AV., 1218—TO RENT—PLEASANT ... front room, Ilneton furn.; Argyle ex., sur... face; no other roomers; reas. HACKLEMAN. ...
... CENTER-ST., 516, 2D—TO RENT—ATTRAC... tive front bedroom, suitable 1 or 2 men or ... couple emp.; use of parlor and piano; excel... lent trans.; nr. Lincoln. ...
... CHICAGO-AV., W., 14—TO RENT—NEWLY ... decorated rooms; hot and cold water in all ... rooms; single and double rooms; also hskpg. ... rooms; phone. ...
... CLARENDON, 4034, 3D—TO RENT—AT... tractive outside rm.; priv. home; every conv.; ... nr. beach, L; 1 or 2 gents; board opt.; very reas. ...
... CLARK-ST., 2440, NEAR LINCOLN PARK ... LIGHT, AIRY ... BEACH—TO RENT—PLEASANT ... FRONT ROOM, SUITABLE ... FOR 1 OR 2; PRIV. FAM.; 20 MIN. TO LOOP. ...
... CLARK-ST., 3702—TO RENT—LEON BACH... elor Apts.; real home for men; showers; $3.50 ... per week up; near Diversey-pkwy., bathing ... beach. ...
... CLARK-ST., N., 1556 — TO RENT—WAR... ren Sisters' Apts., overlooking Lincoln Pk.; ... rms. single or en suite, $6 up; modern showers; ...
... FIFTY-THIRD-ST., E., 350, 2D—TO RENT—... attractive front parlor, connecting bedrm.; 2 ... people only; priv. home; nr. pk.; 51st L. ex.; sur; ...
... FORT-FOURTH, E., 122, 2D—TO RENT—... at once, 2 nicely furnished rms.; parlor, single, ... en suite; no rimers; gentl. pref. Drexel 6262. ...
... FORTY-FIFTH-ST., E., 419, 3D—TO RENT—... Outside airy rooms in modern apt.; exc. loca... tion; 4c. car and subway. Oakland 612. ...
... FORTY-SEVENTH, E., 1128—TO RENT—... 2 rms.; also hskpg. suite; L. C. and surf.; ex... ho. ...
... FORTY-SEVENTH-ST., 1123—TO RENT—... Front or side rooms, with or without baths; ... the location; kitchenettes; L. C. and surf. ...
... FORTY-FOURTH-ST., E., 545—TO RENT—... new, front room; steam; electricity. ... BEIMANN. ...
... FORTY-SEVENTH-ST., E., 1352, IN KEN... wood, Valkyrie Apt.—To Rent—High grade ... suites, 1 to 3 rooms; refs. req. Ken. 3067. ...
... FORTY-FIRST-ST., E., 417—TO RENT—... Rms.; steam; airy; facing blvd.; $10 mo. up. ...
... GRAND-BLVD., 4955—TO RENT—BEAUTI... ful, comfortable rooms; run. water; finest suite; steam heat; elevator service; $4.50 to $9 per week; cafe service;

TO RENT—FLATS—NORTH.

Paisley & Walker

1125 BRYN MAWR-AV. EDGEWATER 3546.
Opposite Edgewater "L" station.

1413 Sirpa Mawr-av., cor. Glenwood; 5-6 rooms, sun parlor, rear porch and yard. Near schools and ridge. "L" station. Rent $48-$50.

5650 Wayne-av., near Bryn Mawr, and Edgewater "L" station, 5 rooms; rents $40; large living room, sun parlor 22 ft. wide with mission finish; large rear porch and yard. Garage if desired.

5502 Winthrop-av., cor. Balmoral, new bldg., 5 and 6 rooms, sun parlors, private rear porch and large yard. Corners have two baths. Garage space. Rents $52.50-$65.

5609 Glenwood-av., cor. Bryn Mawr, 4-5 rooms, large rear porch and yard; very desirable; rent $30 up.

5516 Winthrop-av., large light 4 rooms; near "L"; very good; rents $30 up.

1352 Foster-av., cor. Glenwood, 4-5 rooms; extra large rooms; reasonable rents; $30 up.

5 ROOMS.

5820 Broadway, near "L".....$18-$35.00
5609 Wayne-av., near "L"..... 30.00

4 ROOMS.

1260 Ardmore, porch..... 38.00
5909 Wayne, porch..... 37.50
5710 Wayne, near "L"..... $30-$ 37.50
1135 Argyle, near "L"..... 32.50
1439 Ardmore, porch..... 30.00
1064 Ardmore, large and light..... 35.00
1207 Catalpa, near "L"..... 35.00
1407 Catalpa, porch..... 35.00
1352 Foster, large and light..... 32.50
5214 Winthrop, near "L"..... 30.00
5232 Winthrop, porch..... $37.50-$40.00
5803 Winthrop, near "L"..... 36.00
1818 Bryn Mawr, rear porch..... 32.50
1854 Bryn Mawr, rear porch..... 35.00
1840 Bryn Mawr, rear porch..... 37.50
5204 Glenwood, sun parlor..... 36.00
5602 Glenwood, sun parlor..... 36.00
5605 Glenwood, large yard..... $30- 32.50
5707 Ridge, large and light..... 35.00
5803 Magnolia, large and light..... 35.00

5 ROOMS.

5852 Winthrop, sun parlor..... 52.50
5709 Winthrop, porch..... 50.00
5814 Winthrop, porch..... 45.00
5824 Glenwood, sun parlor..... 52.50
5645 Glenwood, sun parlor..... $50- 52.50
5680 Ridge, sun parlor..... 52.50
5630 Wayne, sun parlor..... 50.00
1845 Foster, sun parlor..... 37.00
1408 Foster, sun parlor..... 40.00
1418 Bryn Mawr, sun parlor..... 42.00
5783 Broadway, porch..... 45.00
5647 Glenwood, sun parlor..... 48.00
1403 Rascher, porch..... 42.50
5456 Glenwood, sun parlor..... 45.00
5358 Winthrop, sun parlor, 2 baths..... 65.00
5629 Winthrop, rear porch..... 45.00
5648 Winthrop, rear porch..... 45.00
5823 Winthrop, sun parlor, 2 baths..... 57.50
5685 Ridge, porch..... 50.00
1501 Olive, large yard..... 45.00
5645 Ridge, rear porch..... 37.50
5803 Glenwood, large yard..... 40.00
5317 Kenmore, porch..... 40.00
1418 Bryn Mawr, sun parlor..... 50.00
5924 Magnolia, corner..... 45.00
5354 Kenmore, near lake..... 45.00

FOR APTS. IN THE ARGYLE DISTRICT SEE OUR ARGYLE OFFICE.

1042 Argyle-st., 2 rooms..... $30-$35.00
4950 Kenmore-av., 1st, 4 rms., light ... 37.50
4950 Kenmore-av., 2d, 4 rms., choice ... 40.00
5030 Glenwood-av., 3d, 4 rms., p. ... 40.00
1044 Winona-st., 1st, 4 rms., l. p. ... 40.00
1821 Wimemac-av., 1st or 2d, 5 rms., s. p. ... 50.00
1016 Argyle-st., 1st and 2d, 5 rms., s. p. ... 50.00
1407 Winona-st., 1st, 5 rms., f. p. ... 40.00
5100 Kenmore-av., 3d, 5 rms., p. ... 60.00
4950 Kenmore-av., 3d, 5 rms., p. ... 45.00
1309 Foster-av., 3d, 5 rms., f. p. ... 37.50
4860 Kenmore-av., 1st, 5 rms., f. p. ... 42.50
1067 Argyle-st., 1st, 5 rms., f. p. ... 45.00
4758 Malden-st., 1st, 5 rms., s. p. ... 50.00
4535 Ainslie-st., 3d, 6 rms., p. ... 65.00
4519 Sheridan-rd., 2d, 6 rms., porches ... 55.00
5062 Winthrop-av., 2d, 6 rms., s. p. ... 55.00
5123 Kenmore-av., 2d, 6 rms., s. p. ... 70.00
929 Ainslie-st., 3d, 6 rms., s. p. ... 57.50
5114 Sheridan-rd., 3d, 6 rms., porches ... 57.50
5228 Winthrop-av., 3d, 6 rms., light ... 47.50
4923 Kenmore-av., 1st, 6 rms. ... 50.00
4925 Kenmore-av., 2d, 6 rms. ... 50.00
5121 Kenmore-av., 3d, 7 rms., s. p. ... 75.00

BRANCH OFFICE 1052 ARGYLE-ST.

TO RENT—4951 SHERIDAN-RD., 5 ROOM apt.; beautiful sun parlor, 2 baths, vacuum cl., 1 block beach; $65.

5947 Ardmore-av., 6 room apt., large sun parlor, 2 baths, vacuum cl.; view of lake; $75.

4945 Sheridan-rd., large 7 room apt., beautiful sun parlor, 2 tile baths; 1 block beach; reasonable.

5109-11 Winthrop-av., 4 rms., with bed; $35. Modern; near "L"; vacuum cleaning.

New 3 room apt., large sun parlor; in-a-Dor bed, with dressing room; white enameled dining room and private rear porch; ready Oct. 1; $35-$37.50.

W. S. HENNESSEY & CO.,
1116 Argyle-st., at "L" sta. Edge. 1068.

OPPOSITE

LINCOLN PARK

335 Belden-av., beautiful large 7 room apartment, two private porches; rent $75.00.

EAST OF SHERIDAN-ROAD.

New building, 4 and 5 room apartments; rent $37.50 to $50.00. Windsor-av.; near Wilson; also Waveland-av.; east of Broadway. Sun parlors, vacuum cleaning.

P. F. REYNOLDS, Owner. Central 4624.
1606 Hartford Building.

TO RENT—HIGH GRADE 2 FLAT, NEW bldg., Irving Park and Sheridan-rd.; 531 Belle-pl.; 1st, 2d, 3d, 7 rooms; 3 living rooms, 4 bedrooms, 2 connecting baths and showers, 1 extra lavatory; 2 private sun parlors; hardwood floors, 14 closets, one cedar closet, library, butler's pantry with sink, automatic parcel delivery; vacuum cleaning; private basement; best patent ventilating windows, fireproof garage, and other features. Edge. 6585. 917 Foster-av.

TO RENT—
5016-18 Sheridan-rd.; possession at once; 1st floor, 5016 Sheridan-rd., 7 rms., 2 baths, pchs.; choice location; rents $80.

2d floor, 5018 Sheridan-rd., 7 rooms, 2 baths, porches; possession Oct. 1; rents $1,100 year.

W. S. HEARSHERM & CONRAD,
5026 Broadway, Phones Edgewater 399 & 3302.

TO RENT—
5920 SHERIDAN-RD.

Strictly modern 6 room apartment, sun parlor, sleeping porch, 2 baths, very large, light rooms; 2 blocks Rogers Park "L" station, 1 from lake.

CARLSON, COOKE & CO.,
Rogers Park L. Station. R. P. 888.

TO RENT—6 RMS., SPECIAL.

5119 SHERIDAN-ROAD, 6 large, light rooms, bookcases, fireplaces, 2 baths, large frt. porch; Sheridan Road Club and lake; rent $57.50. TO SOUTHPORT L. COR. NEWPORT AND HERNDON-STS., COR. GREENVIEW AND CORNELIA-PL. WELLINGTON 6261.

TO RENT—$13-$31 WAVELAND-AV.

NEW BUILDING.

4 rooms, $35.00 to $37.50.
5 rooms, $42.50 to $50.00.
Janitor service; heat furnished.

D. A. MATTESON, Central 3600.

TO RENT—5111 N. HALSTED-ST., 6 ROOMS, stove heat; good location for rooming purposes; rent $20.

STRASSHEIM & CO., 2805 N. Clark-st.
Tel. Lake View 321-1656.

TO RENT—VERY CHOICE 5 ROOM APARTments at 427 and 435 Wrightwood-av., one block from Lincoln Park; $40 per month. See janitor or call Lincoln 1218. WILLIAMS, 326 Rivers-st. Phone Central 2100.

TO RENT—5 LARGE, LIGHT ROOMS AND sun parlor; 5680-82 Ridge-av.; near public and Sheridan Road "L" stations; 2 blocks to sta. and Broadway cars. Open for inspection. Call Edge. 8345.

TO RENT—FRONT AND 5 R. COR. WITH SUN parlor and porch, new, light, 1st, 2d, and 3d floor; rent $35 to $50; vacuum cleaner; 912 to 922 Lakeside-pl., east of Sheridan-rd., nr. Wilson sta. or Lake-st. L sta. No. 922, janitor.

TO RENT—NEW BLDG. IN RAVENSWOOD; steam heat; 5 rooms and sun parlor; $40; all rooms are light and large; 2 blocks to "L" station. 4208 N. Clark-st. for further particulars.
MR. LIND.

TO RENT—4 AND 5 ROOMS, NEW, MODern; immediate possession; reasonable rents; S. E. Cor. Waveland and Maple-sq. Apt. on premises.

TO RENT—3947 ROKEBY-ST. 2D FLR.; well arranged, strictly mod. 5 room apt.; immediate poss.; $40.

TO RENT—5 ROOMS, $30 TO $32.50. 5 rooms, 2 baths; rent $45 to $50. Janitor service. Apply 5 Schiller-pl. Phone Central 6300.

TO RENT—RARE CHANCE TO GET SO nice a 5 r. cor. sub-basement flat; 4?7. fine neighborhood; rent $30; vacuum cleaner. 3812 Lakeside-pl. Steam, hot water; pr. N. W. L.

TO RENT—1268 VICTOR-AV.

In Edgewater; ideal 4 room flat and attic; stove heat; modern; low rental; elegant neighborhood; owner on premises.

TO RENT—LARGE 6 RM. APT. PRIV. porch, suitable for dentist or doctor; rent $42.50. S. W. cor. Glenlake and Broadway. ROY E. KNAUER & CO., 6108 Broadway.

TO RENT—1 BLOCK TO LAKE.

Modern 4-5 rm. flats with front porch. Lake View 5644.

TO RENT—CHOICEST 5 ROOM APT., OVERlooking lake; sun parlor, inverted light-ing; English basement; with reception hall; garage. 850 Ainslie-st.

TO RENT—5 ROOMS, $30 TO $32.50. 5 rooms, 2 baths; rent $45 to $50. Janitor service. Apply 5 Schiller-pl. Phone Central 6300.

TO RENT—5440-48 BEACON-ST.; NEW, 4 and 5 room apts., sun parlors; liberal concessions. See agent or janitor on premises.

TO RENT—LARGE, MODERN 5 R. PORCH flat; Elmdale and Lakewood; Thorndale L. station.

TO RENT—4 R. IN EDGE. 5306 KENMORE-AV.; 3 R. 5308 Harvard-pl., Dear Foot, Belmont and Broadway cars. FRANK RUSH. Phone 4196.

TO RENT—506 BELDEN-AV.; 4 RMS., NEW bldg., door bell, porch; $40; possession at once. Phone Belmont 1000.

TO RENT—MOD. A1 4 RM. AND BATH apts., all rms. light; st., elect. cast of Bryn Mawr L.; $30; 2 blks. lake. Edge. 7876.

TO RENT—
611 Oakdale-av., e. of Clark, 6 r., $32.50. See Janitor on premises.

TO RENT—1022 WINONA-ST., COR. KENmore-av.; 5 large light rooms; rent $37.50. H. W. ROSE, 208 La Salle.

TO RENT—706 BUENA-AV. SEE THE MOST attractive 6-7 rms. on No. Shore; sun parlors; 2 baths. Wellington 2000.

TO RENT—BEAUTIFUL, BRIGHT 5 ROOM flat apt., 1214 Astor-st.; 3 baths; garage; all mod. conveniences. Harrison 1737.

TO RENT—NEW APARTMENTS.
PAUL E. HARTUNG & CO.,
6753 Sheridan-rd.

TO RENT—NEW 4 RMS., SUN PORCH. Tile Bathroom. Close to Cot. LICHTENTHAL, 6741 Broadway. Edg. 2464.

TO RENT—810 LELAND—6 RMS. PRIV. P. porch, at lake, $45; newly dec. Edge. 6418.

TO RENT—NEW 5 ROOM APARTMENTS; strictly modern. Apply janitor, 3237 Center-st.

TO RENT—NICE LIGHT 6 RM. FLAT; RENT $37. 646 Oakdale-av.

TO RENT—FLATS—NORTH.

TO RENT—
5120 Sheridan, 3d floor, 7 rooms, open porches, 2 baths; poss. at once; rents $70.
937 Margate-ter., 1st floor, 6 rooms and sun parlor, 2 baths; near lake; poss. Oct. 1; rents $62.50.

1124 Farwell-av., 1st apt., overlooking lake; 4 rooms and porches; poss. Oct. 1st. Janitor on premises.

420 St. James-pl., 2d floor, 8 rooms; near Lincoln Park; poss. at once; rents $52.50.

920 Waveland-av., 2d floor, cor. flat, 5 rooms, all light; poss. at once; rent $47.50.

913 Waveland-av., 1st and 2d, 4 rooms; pchs.; poss. Oct. 1; rents $37.50 and $40.

1462 Balmoral-av., 2d and 3d, 5 rooms; pchs. poss. Oct. 1; rents $42.50.

1329 Ardmore-av., 2d floor, new bldg., 4 rms.; poss. at once; concession to Oct. 1; rents $35; janitor on premises.

1854-58 Early-av., 8 rooms; wall beds; poss. at once; rents $32.50 and $35.

3245 Broadway, 2d floor, 7 rooms, steam heat. $35; agent at No. 3255.

HENRY E. STRASSHEIM & CO.,
5026 Broadway. Ph. Edgewater 398 and 3302.

East Delaware Place.

NEW BUILDING.

200 E. Delaware-pl., N. E. cor. Seneca-st. Beautiful 6 room apartments; sun room, 3 baths, master bedrooms, 2 servants' rooms, refrigerator system, 2 elevators, liveried service. In most beautiful and exclusive section of North Side. Moderate rentals. Our representative will call with plans at your convenience. Ready November 1st.

Chandler, Hildreth & Co.

EXCLUSIVE RENTING AGENTS.
56 W. WASHINGTON-ST. CENTRAL 8151.

ST. REGIS APARTMENTS

N. E. Cor. Wilson-av. and Dover-st.

5, 4 AND 6 ROOM APARTMENTS.
TRANSPORTATION NEAR WILSON-AV. STATION AND "L" AND FOUR SURFACE LINES; NEW BUILDING JUST COMPLETED; MANY NEW AND NOVEL CONVENIENCES; MURPHY BEDS, DRESSERS, WASH TRAYS IN KITCHENS; EVERY APARTMENT BRIGHT AS DAY; BEAUTIFUL LOCATION; OPEN FOR INSPECTION; OWNER ON PREMISES DAILY.

THE IDEAL NORTH SHORE APARTMENTS,

With English basement.

7787 and 89 Garrison-av., backing up to Lake Michigan. Just south of Sheridan-road.

2 and 3 rooms; 2 tile baths and 1 shower; receptions, sun parlors, 2 sleeping porches to the lake for each apt.; has private garage and boathouse connected with bldg.; apt. has private roof garden to lake, 2d and 3d apts. have balconies from dining room to lake; living rooms have solid mahogany finish, dining rooms solid walnut paneling; chauffeur's room and billiard room; 2 tea houses on the lake front.

SIMEON SVENSON & COMPANY,
63 W. Washington-st. Rand. 705.

NEW APARTMENTS

NORTHEAST CORNER
GLENWOOD AND BROADWAY-AV.

4 and 5 rooms, English basement; large sun parlors and private porches, vacuum system, unusual closet equipment, and all rooms large with plenty of sunshine; convenient to N. W. "L" Argyle station and to Broadway and Clark-st. surface lines; exceptionally low rentals make early selection desirable; ready Sept. 1 and 15; prices $40 and $42.50 and $50 per month. Also 3rd floor corner 5 room apartment for physician with office rooms below arranged suit. Agent on premises daily from 2 to 5 p. m.

TO RENT—
FREE TO OCT. 1

IN NEW 3 APARTMENT BUILDINGS, LARGE, LIGHT ROOMS; BEST VALUE ON THE NORTH SIDE.

5 ROOMS AND SUN PARLOR.....$45.00
6 ROOMS AND SUN PARLOR..... 47.50
SEE AGENT ON PREMISES.
2D APT., 1539 ARDMORE-AV.

HENRY E. STRASSHEIM & CO.,
5026 BROADWAY, PH. EDGE. 398 & 3302.

4 AND 5 ROOMS.

NEW BLACKSTONE APTS.

4615-33 N. ROBEY-ST.

Best value for the money on the North Side; private front and rear porches, cabinet, sun parlors, vacuum cleaning, and modern transportation the best; one minute to N. W. L station.

Agent on premises,
KEIDEL & MORAN,
4 N. Clark-st.
Main 1633.

TO RENT—SMALL APARTMENTS.

3, 5, and 6 Room Flats
In Modern Buildings.
Just being completed.
N. E. Corner Beacon and Sunnyside.
Rents $35 to $50.
Agent on Premises.

TO RENT—BEAUTIFULLY FINISHED NEW APTS., ALL 4 ROOMS; EXCEPTIONAL VALUE AT $31 AND $33. 5 MINS. TO SOUTHPORT L. COR. NEWPORT AND HERNDON-STS., COR. GREENVIEW AND CORNELIA-PL. WELLINGTON 6261.

TO RENT—$13-$31 WAVELAND-AV.

NEW BUILDING.

4 rooms, $35.00 to $37.50.
5 rooms, $42.50 to $50.00.
Janitor service; heat furnished.

D. A. MATTESON, Central 3600.

TO RENT—5111 N. HALSTED-ST., 6 ROOMS, stove heat; good location for rooming purposes; rent $20.

STRASSHEIM & CO., 2805 N. Clark-st.
Tel. Lake View 321-1656.

TO RENT—VERY CHOICE 5 ROOM APARTments at 427 and 435 Wrightwood-av., one block from Lincoln Park; $40 per month. See janitor or call Lincoln 1218. WILLIAMS, 326 Rivers-st. Phone Central 2100.

TO RENT—5 LARGE, LIGHT ROOMS AND sun parlor; 5680-82 Ridge-av.; near public and Sheridan Road "L" stations; 2 blocks to sta. and Broadway cars. Open for inspection. Call Edge. 8345.

TO RENT—FRONT AND 5 R. COR. WITH SUN parlor and porch, new, light, 1st, 2d, and 3d floor; rent $35 to $50; vacuum cleaner; 912 to 922 Lakeside-pl., east of Sheridan-rd., nr. Wilson sta. or Lake-st. L sta. No. 922, janitor.

TO RENT—NEW BLDG. IN RAVENSWOOD; steam heat; 5 rooms and sun parlor; $40; all rooms are light and large; 2 blocks to "L" station. 4208 N. Clark-st. for further particulars.
MR. LIND.

TO RENT—4 AND 5 ROOMS, NEW, MODern; immediate possession; reasonable rents; S. E. Cor. Waveland and Maple-sq. Apt. on premises.

TO RENT—3947 ROKEBY-ST. 2D FLR.; well arranged, strictly mod. 5 room apt.; immediate poss.; $40.

TO RENT—5 ROOMS, $30 TO $32.50. 5 rooms, 2 baths; rent $45 to $50. Janitor service. Apply 5 Schiller-pl. Phone Central 6300.

TO RENT—RARE CHANCE TO GET SO nice a 5 r. cor. sub-basement flat; 4?7. fine neighborhood; rent $30; vacuum cleaner. 3812 Lakeside-pl. Steam, hot water; pr. N. W. L.

TO RENT—1268 VICTOR-AV.

In Edgewater; ideal 4 room flat and attic; stove heat; modern; low rental; elegant neighborhood; owner on premises.

TO RENT—LARGE 6 RM. APT. PRIV. porch, suitable for dentist or doctor; rent $42.50. S. W. cor. Glenlake and Broadway. ROY E. KNAUER & CO., 6108 Broadway.

TO RENT—1 BLOCK TO LAKE.

Modern 4-5 rm. flats with front porch. Lake View 5644.

TO RENT—CHOICEST 5 ROOM APT., OVERlooking lake; sun parlor, inverted light-ing; English basement; with reception hall; garage. 850 Ainslie-st.

TO RENT—5 ROOMS, $30 TO $32.50. 5 rooms, 2 baths; rent $45 to $50. Janitor service. Apply 5 Schiller-pl. Phone Central 6300.

TO RENT—5440-48 BEACON-ST.; NEW, 4 and 5 room apts., sun parlors; liberal concessions. See agent or janitor on premises.

TO RENT—LARGE, MODERN 5 R. PORCH flat; Elmdale and Lakewood; Thorndale L. station.

TO RENT—4 R. IN EDGE. 5306 KENMORE-AV.; 3 R. 5308 Harvard-pl., Dear Foot, Belmont and Broadway cars. FRANK RUSH. Phone 4196.

TO RENT—506 BELDEN-AV.; 4 RMS., NEW bldg., door bell, porch; $40; possession at once. Phone Belmont 1000.

TO RENT—MOD. A1 4 RM. AND BATH apts., all rms. light; st., elect. cast of Bryn Mawr L.; $30; 2 blks. lake. Edge. 7876.

TO RENT—
611 Oakdale-av., e. of Clark, 6 r., $32.50. See Janitor on premises.

TO RENT—1022 WINONA-ST., COR. KENmore-av.; 5 large light rooms; rent $37.50. H. W. ROSE, 208 La Salle.

TO RENT—706 BUENA-AV. SEE THE MOST attractive 6-7 rms. on No. Shore; sun parlors; 2 baths. Wellington 2000.

TO RENT—BEAUTIFUL, BRIGHT 5 ROOM flat apt., 1214 Astor-st.; 3 baths; garage; all mod. conveniences. Harrison 1737.

TO RENT—NEW APARTMENTS.
PAUL E. HARTUNG & CO.,
6753 Sheridan-rd.

TO RENT—NEW 4 RMS., SUN PORCH. Tile Bathroom. Close to Cot. LICHTENTHAL, 6741 Broadway. Edg. 2464.

TO RENT—810 LELAND—6 RMS. PRIV. P. porch, at lake, $45; newly dec. Edge. 6418.

TO RENT—NEW 5 ROOM APARTMENTS; strictly modern. Apply janitor, 3237 Center-st.

TO RENT—NICE LIGHT 6 RM. FLAT; RENT $37. 646 Oakdale-av.

TO RENT—FLATS—NORTH.

TO RENT—BALLARD, ROWE & WHITMAN.
Edgewater 1317. 5015 Broadway.

5004 Sheridan-rd., 8 rms., 3 baths....$125.00
2931 Argyle-st., 7 rooms, 2 baths.... 85.00
4927 Kenmore, 7 rooms; porches..... 50.00

SIX ROOMS.

5-935 Argyle-st., S. P., 2 baths..... 75.00
5-907 Margate-ter., S. P., 2 baths..... 60.00
5-5730 Winthrop-av., porches..... 60.00
5-1530 Olive-av., porches..... 45.00
5-5080 Kenmore-av..... 42.50

FIVE ROOMS.

1-1471 Foster-av., priv. porches..... 42.50
1-5686 Ridge-av., priv. porches..... 40.00

FOUR ROOMS.

2-4049 Broadway..... 27.50
2-1209 Ainslie-st..... 30.00

THREE ROOMS.

S. E. Cor. Winthrop and Foster-av., 3 room apartments; furn. or not.; $30 to 40.00

TO RENT—CHOICE APTS., EDGEWATER. 5643 Glenwood-av., ½ block north of Bryn Mawr., strictly modern, new three apt. bldg., spacious sun parlors, living room across; brick mantels and bookcases, dining room in rear, handsome buffet, sleeping porch, large yard; $50; pos. now; rent Oct. 1. Agent at bldg. Sunday.

1517 Olive-av., ½ blk. east of Clark-st., except large six room; priv. porches, $47.50.

5436 Winthrop, nr. lake and "L," choice 6 rooms, porches, $47.50.

1207 Catalpa, east of Clark-st., beautiful light and large six rooms, brick mantel, etc., modern, $42.50.

J. KAFKA & SON,
1122 Bryn Mawr-av. at Edgewater "L."
OPEN SUNDAY.
Let us show you around.

TO RENT—
BAIRD & WARNER,
4555 Broadway. Edge. 169.
OUT TODAY.
OUR COMPLETE FALL RENT LIST.
Mailed free upon request.
New Bldg.
S. W. COR. SURF AND CAMBRIDGE.
The most ideal location on the north side, only 3 blks. from Lincoln Pk., 2 from Sheridan-rd., 1 from Broadway cars, being completed with many new and exceptional features; 4, 5, and 6 SPACIOUS ROOMS.

All apts. have large sun parlors, 6 rooms, 2 baths. Open for inspection. See these today and make reservations. Nothing like them on the North Side. $55 up.

TO RENT—BY EDW. C. HOYER & CO.
3947 Sheridan-rd. Phone Lake View 330.
901 Audrie-pl., 4 rooms, 1st flat..... $40.00
1101 George-st., 5 rooms, 1st flat..... 50.00
1101 George-st., 5 rooms, 3d flat..... 32.50
525 Melrose-st., 5 rooms, 2d flat..... 40.00
1028 Sheridan-rd., 5 rooms, 2d flat..... 42.50
4116 Broadway, 6 rooms, 2d and 3d flats. 42.50
714 Sheridan-pl., 6 rooms, 2d flat..... 55.00
971 Edgecomb-pl., 6 rooms, 1st flat..... 60.00
956 Edgecomb-pl., 6 rooms, 1st flat..... 37.50
1022 Byron-st., 6 rooms, 3d flat..... 35.00
977 Edgecomb-pl., 6 rooms, 3d flat..... 45.00
4000 Clarendon-av., 7 rooms, 2d flat..... 45.00

742-748 BUENA AVE.

9 LARGE, BEAUTIFUL ROOMS.

Finest apartments on North Side. Ideal location; ½ block from lake, 3 blocks from L station; 5 baths; sleeping porch and sun parlor; all large rooms.

OPEN FOR INSPECTION.
W. K. YOUNG & BRO., Agents,
NORTH SHORE OFFICE, 4001 Sheridan-rd.
Phones Lake View 1106-1107.

TO RENT— THE CHATEAU—and new annex, prettiest high class and best managed bldg. in beautiful priv. park, offers a few out of 102, 4-6 r. apts., $45 to $90; regular patrons $5 to $7 less.

Extra toilets, sun parlors, double floors, metal weatherstrips, plate glass; night and day service; maid and valet service reading r., 2 tennis courts, bowling alleys, 20 billiards, 35 garages; new 1,800 seat theater, bathing beach near; good restaurant; 2 cafes; 2 drug stores.

ALBERT FUCHS, 821 Sheridan-rd. L. V. 825.

TO RENT—READY FOR IMMEDIATE OCcupancy; beautiful 5 and 6 room apartments in Ingleside, a restricted district; all apartment; brick home, $28, $35, and $27.50; stove or furnace heat, bath, electric light, tile floors, individual porches, large paved streets; a restricted neighborhood; wide lots, giving permanent air and light; handy to Addison-st. Ravenswood "L" and 8 surface car lines.

WILLIAM ZIEMSEN, 2859 Addison-st. 3501 N. Western-av.

TO RENT—EXCELLENT 3 ROOM APARTment, 2d floor corner, large rooms, 2 baths, 2 porches, vapor heat; all conveniences.

This is one of the finest residential apartments in the city. The only one in "The Gables" now offered.

1025 Hollywood-av., corner Kenmore; $3,500 a year for 3 or 5 years. Janitor service.

COCHRAN & McCLUER.
1105 Bryn Mawr-av.
Main office, 40 N. Dearborn-st.

TO RENT—
MARGATE-TER. AND THE LAKE.
HIGH GRADE 3D APT.
Sun porch. Sun chamber. 2 baths. Vacuum heat. Vacuum cleaning. $85.
857 Margate-ter.

TO SUBLET—NEW 2D APT.; 6 ROOMS. Sun porch; breakfast room; 2 baths. Concession. $60.00. 863 Margate-ter. Inquire owner, 1st apt., 857 Margate-ter.

TO RENT—
ELEGANT 6 ROOM APARTMENT.
4174 Clarendon-av., N. E. cor. Irving Park, sun parlor, private back porch, in new, modern 6 apartment bldg., with unobstructed view of lake; very desirable; rent $70.

W. K. YOUNG & BRO., Agents,
NORTH SHORE OFFICE, 4001 Sheridan-rd.

TO RENT—9 HIGH GRADE, MODEL APTS. READY FOR OCCUPANCY SEPT. 15; 430 AND 441-3 MELROSE-ST., ¼ BLK. WEST OF SHERIDAN-RD.; ½ BLK. FROM LAKE.

7 rms., 3 baths, 2 showers, sun parlors, and open fireplaces; 6 rms., 2 baths, and sleeping porch; $140 to $160. Agent on premises.

TO RENT—NORTHWEST CORNER DELAware and Layfayette-pl., 3 desirable new ten room apartments; all modern improvements; light rooms; ready for occupancy Oct. 1. For particulars apply to

WINSTON & COMPANY,
1414 FIRST NATIONAL BANK BLDG.

TO RENT—1122 COLUMBIA-AV., BEAUTIful, new residential apts., overlooking lake; 7 rms., well outside light, octagonal sun parlor, brick breakfast porch, large liv. room, Georgian dining rm., 2 baths, showers; unexc. for light and st.; 6 r. apt., 2d flr., $100. Janitor on premises. Phone Sunnyside 2275.

TO RENT—
Rogers Park and Birchwood, 2, 4, 5, 6, and 7 room apartments; new, modern buildings; ready Sept. 15th.

CARLSON, COOKE & CO.,
Rogers Park L. station. Phone R. P. 888.

TO RENT—
Two apts. only in Chase Bldgs., 8200 Sheridan-rd., overlooking yacht harbor, park, and lake; architectural design and view among the most beautiful in oriental motif.

S. T. CHASE, 414 Monadnock Bldg.

TO RENT — INGRAM APARTMENTS, ON Loyola-st., ¼ blks. Loyola sta., N. W. L.; 7 large rooms, 3 baths, sun parlor, large rear porches; one among best buildings in ROGERS PARK; overlooks lake; perfect light and ventilation; from $50 to $60. Phone R. P. 2218.

TO RENT — CHARELLEN APARTMENTS, 8518-80 Broadway; 4 and 6 rooms; wall beds; concealed kitchenettes; 2 sun parlors; Murphy dryers; prices $65.00 to $42.50; two blocks from Lake Michigan. STRASSHEIM & CO., 2805 N. Clark-st. Tel. Lake View 321-1656.

TO RENT—1940-1955 FOSTER-AV. LESSING COURT APARTMENTS.

Five room flats in new bldg., steam heat, hot water, private showers; all rooms are light. Rent $38, $40, and $42.50.

TO RENT—S. E. CORNER GRACE AND Wilton-aves.; 4 and 5 room apts.; all screened and glazed porches overlooking lake; $50 and $55. See janitor, 3761 Pine Grove-av. Phone Lake 5155.

TO RENT—CHOICEST LOCATED FLAT IN the city, 6 rooms, 2 baths, front nad rear porches, 50 foot lawn on the east, only 250 feet from the lake; rental $65 per month. See janitor, 920 Argyle-st., or telephone Cent 6589.

TO RENT—NEW 6 AND 8 ROOM APTS. ON Sheridan-rd. at Sunnyside-av.; new buildings; $55 and $57.50; ready Sept. 15.

Maiden-st., near Sunnyside-av.; new buildings; $55 and $57.50; ready Sept. 16.

TO RENT—FLATS—NORTHWEST.

New Race Apts.

WILL BE READY FOR OCCUPANCY OCT. 1. NOW OPEN FOR YOUR INSPECTION. SO AS TO ENABLE YOU TO MAKE ADVANCE SELECTION AND HAVE THE DETAILS OF YOUR APT. ARRANGED TO SUIT.

In surroundings these 2, 3, 4, 5, and 6 room apts. CANNOT BE EQUALED IN CHICAGO AT TWICE THE PRICE; located in a large private park and surrounded by spacious, well kept lawns, shady trees, shrubbery and flowers.

These apts. will be equipped with every late innovation, such as disappearing beds, wall safes, private porches, sun parlors the size of ordinary rooms, and exceptionally large, light, beautifully appointed rooms.

The building is located in the choicest spot of Irving Park, accessible from the loop in 16 min. on Northwestern R. R. Trains frequent. Rents moderate, ranging from $30 to $50. SAVE MOVING COST. WE WILL PAY IT.

R. T. RACE, 4122 Irving Park-blvd.

TO RENT— —TO RENT

TWO MONTHS' RENT FREE.

$35.00 TO $47.50 PER MONTH.

Brand new 4 and 5 room apts., steam heat, sun parlor, electric light, large tile bath [can be used as dressing room]; modern plumbing and electric fixtures; high oven ranges; one piece enamel sinks; beautiful mantel and buffet built in; transportation the best; 2 blocks to loop. Elevated "L" and Kedzie-av. cars; N. W. Cor. Wilson-av. and N. Troy-st. See Mr. Ill on premises 2 to 4 daily.

RAY W. SUMMS,
60 W. Washington-st.
Central 8670.

TO RENT—FLATS—WEST.

TO RENT—MAJESTIC APT., KEELER-AV. and Washington-blvd., 5 rms., front and rear porches, mantels and bookcases; vacuum cleaning. $45. Finest in city for the money. Phone Kedzie 212.

TO RENT—ELEGANT 6 ROOM FLAT AT 3227 W. Madison-st., in most modern building; one flat suitable for doctor or dentist; rent $32.50 up. Owner, JOHN W. KENNEDY.

TO RENT—S. W. COR. WALTON AND Francisco; new, modern, and up to date 4 and 5 rooms; steam heat; $28 and $32.50; rent free to Sept. 1st. See janitor, 574 N. Francisco. JOHN E. TITTMAN & CO., Ogden & Madison.

TO RENT—7 ROOM APT. FACING GARfield Park, surrounded by beautiful grounds and shrubbery; parquet floors, vapor heat; strictly modern; $35. 330 N. Hamlin-av. Phone Kedzie 212.

TO RENT—336 S. FRANCISCO-AV., FIRST flat; 5 rooms; bath, open plumbing, hardwood floors, electric light; outside rooms; $24. E. A. CUMMINGS & CO., 40 N. Dearborn.

TO RENT—2900 W. VAN BUREN-ST., CORner second story flat, 6 rooms, hardwood floors, electric light, $25.

TO RENT—3209-3211 SHERIDAN-RD. 6 ROOM flat; hot water; 1 blk. to L sta., S. W. cor. Ashland-av. and Walnut-st. See janitor.

TO RENT—424-34 LOOMIS-ST., 3 AND 4 rooms, in good condition, $10 and $12. W. MURRAY WOOD, 140 Marquette Bldg.

TO RENT—1781 MADISON-ST., 6 ROOMS, bath, gas, large porch; newly decorated; $16. E. WOLTERSDORF CO., Madison & Ashland.

TO RENT—NEW 3 ROOM APT.; 2 BLOCKS superfine; concession for family of two on staple salary; refs. req. Ph. Kedzie 6071.

TO RENT—4849 WAVELAND-AV., 5 RMS., all outside, corner bldg.; modern; $17. Irving 506.

TO RENT—3501-07 ADAMS, 6-7 ROOMS; steam; $28-50-$32.50. 3Wabash 6672.

TO RENT—3 ROOMS, ELEC. LIGHT, STEAM, elec.; sideboard; $23-50-$26; 144 N. Kedzie.

TO RENT—4356 MONROE, MOD. NEW COR. 5 r. flat; also 3 rm. bas. flat. Garf. 7319.

TO RENT—FLATS, 3 ROOMS, $20 TO $22.50; $22-$26. 3531 Colorado-av. Garfield Pk.

TO RENT—MODERN 6 ROOM FLAT; 2 OR 3 adults. 4053 W. Jackson-blvd.

TO RENT—FLATS—SUBURBAN.

TO RENT—711 MONROE, S. EVANSTON, 8 rms., 3 baths; Murphy beds, dressing closets, screened porch, $52. $35.50.

TO RENT—FURNISHED FLATS.

South Side.

TO RENT—
CHEVERNY FURNISHED APTS.,
5 R. COR. Grand-blvd. and 39th-st.
Maid service and light free.
5 rooms; tile bath; two beds, $75.
4 rooms; tile bath; two beds, $65.
P. F. REYNOLDS, Owner. Central 4624.

TO RENT—INQUIRE MARSHALL, 1401 E. 53d-st.; 2 rooms, kitchenette and bath; disarranging and complete for housekeeping; conv. to I. C. transp.

TO RENT—2446 MICHIGAN-AV., APTS., 2 rooms and bath, disappearing beds; complete for housekeeping; decorated, partially furnished; $30; in BELMONT PARK, new Chicago beauty spot, at Belmont and Cicero-avs. [4th]. Take N. Cicero-av. cars to Belmont-av. Office on corner, always open.

GEO. C. HIELD & CO.

TO RENT—RAVENSWOOD GARDENS, 4 rm. apts.; steam; all light; sun parlors; modern; just completed; cor. Leland and Virginia-sts.; 2 blks. west Rockwell sta., N. W. L.; 20 min. to loop; $33 up; concessions. Apt in bldg.

TO RENT—SEVERY ROOM SUNLIGHT—1 and 2 rm. bath, 2d flat; heat; hdwd. flrs.; open plumbing; ½ blk to W. R. R. ex. sta., downtown 8 min.; convenient to Wilson-av. cars. Key for

REAL ESTATE FOR SALE.

HOUSES—SOUTH SIDE.

FOR SALE—$35,000 KENWOOD RESIDENCE FOR $14,500.
ON GREENWOOD-AV.
MODERN HOME ON ONE OF THE FINEST RESIDENCE AVENUES IN KENWOOD: LOT 50x155 FT., to cement paved alley; brick and stone construction; spacious rooms; hardwood floors; walls canvassed and painted in soft tints; artistic lighting fixtures; 6 sleeping chambers on 2d floor; 3 bathrooms; tiled floors; plumbing; bookcases in library, 5 mantels; marble lavatories, porcelain sinks; house built by a prominent Chicago architect and owner under careful supervision; has just been thoroughly gone over, both interior and exterior, at a cost of $3,000, putting it in perfect order, ready for immediate occupancy. WE RECOMMEND THIS PROPERTY AS THE BEST PURCHASE IN A STRICTLY HIGH CLASS LOCATION. WELL LOCATED HOME IN CHICAGO: $6,500 CASH, balance runs for a term of years; can be inspected today by calling up the Exclusive office, 47th and Lake-av. Phone Oakland.
W. E. YOUNG & BRO., BANK FLOOR, Monadnock Bldg., Dearborn and Adams. Phone 4847 Central.

FOR SALE—4780 KIMBARK-AV. Kenwood's Choicest Residence Bargain. Lot 50x189. House, spacious porch, 3 baths, 9 mantels. Half value to close estate. What's the best offer you? Open daily 1 to 5. Sunday all day. MANN, 74 W. Wash.-st. Rand. 6010.

FOR SALE—MASSIVE BRICK AND STONE residence at much less than actual cost; giving you lot, asphalt streets, cement walks, etc., absolutely free; 2 blocks from I. C. suburban & elevated; 7 electric lines, and 15 trains daily; $4,500, on easy terms. Call 3706 Ellis-av. after 1 p. m., or phone Oakland 4181 for appointment.

FOR SALE—A BEAUTIFUL 10 ROOM HOME by B. Woodlawn, nr. Jackson Park; Ill. Cent., and surface lines; ideal location; Bedford stone, stone porch, finely decorated, hot water; low price. Owner must sell. WHITE & COLEMAN, Borden Blk. Tel. 5108.

FOR SALE—MODERN TWO STORY BRICK residence; large, bright, cheerful rooms; oak finished throughout; hot water heat; lot 32x125; good surroundings; will sell very reasonable. Open for inspection Saturday and Sunday. 3008 S. Throop-st.

FOR SALE—HOUSES AND BUNGALOWS, NEW SOUTH SHORE DISTRICT. New and modern in every respect. $4,650 to $12,000. Terms to suit. HAMILTON BROS., Cor. 71st and Paxton. H. P. 1033.

HOUSES—SOUTHWEST SIDE.

FOR SALE — NEW 7 RM. BRICK RESIDENCE; four bedrooms, hardwood trim, fire place; oak floors; heat residence district; Southwest Side. Owner must sell at once; easy terms. Address E P 289. Tribune.

HOUSES—NORTH SIDE.

A Garden of Real California Bungalows.

The Estates Subdivision.

IN BEAUTIFUL WEST RAVENSWOOD, Near Elevated.

50 built; more under construction; no two alike.

Our bungalows are of real CALIFORNIA style, built on two solid blocks of 30 and 40x125 ft. lots.

The trees both sides of street; 30 ft. building line.

4, 5 and 7 large rooms, with real coal fireplace, bookcases, beamed ceilings, some with two bathrooms; also private sun parlors and sleeping porches.

Bungalows have the most artistic design that any architect can make; nothing equals them in Chicago. The most for the money that has ever been offered in Chicago. Only improvements in. This property is developed and built up in a most substantial manner. One of the finest, cleanest and best residence sections, that has and will advance rapidly.

Prices $4,700 up. Terms to suit. $300 to $600 cash payment.

Our special offer of 5 room bungalow, on stable lot, for only $4,200, on our exclusive, new street. This offer can only reach ten purchasers.

See 38 new stucco two story residences of six rooms, now under construction, with two front porches. Price $4,700.

Northwestern L. to Kimball-av., Montrose or Lawrence-av. cars to Monticello-av. Office, Monticello and Wilson-av. Irving 991.

NELSON & LEWIN.
30 N. La Salle-st. Franklin 1453.

FOR SALE—BEAUTIFUL RAVENSWOOD corner home, lot 62½x125; house new, 9 rooms, brick, hot water heat; sleeping, living, and dining porches; garage for 2 cars. Owner, 4815 Winthrop-av. Will sacrifice for $10,500. Terms $1,000 cash, balance monthly. Address F J 384, Tribune.

FOR SALE—
Some special bargains in Birchwood and Rogers Park homes. G. C. MOORE & SON, 161 La Salle-st., 1 blk. n. Birchwood "L" sta. Auto at office.

FOR SALE—NEW 7 RM. BRICK HOME; H. W. heat; 4 bedrooms; Ravena. Manor; 30 min. by loop on L.; res.; restricted. 3315 Eastwood-av.

FOR SALE—$2,000 SECURES BEAUTIFUL 10 rm. stucco residence, N. Edgewater, east of "L"; lot 50x250; price $8,250; worth $10,000. OWNER & COMPANY, 69 Greenville-av.

FOR SALE—MODERN STONE FRONT flats; 5 rooms; steam heat; near L. station; ideal place for large family or roomers. 5246 Woodlawn-av.

FOR SALE — ROGERS PARK, 5 ROOM frame house; 3 blks. from lake and L. sta.; lot 40x125; large barn at $7,500. W. B. MOORE, 161 Lust-av. R. P. 341.

FOR SALE—$7,000—STUCCO RES.; HOT W. H.; 6 r.; sleeping porch; attract. lv. and fin.; SHORE DIST. 3d FLOOR; 4 rms. and bath; 2 flats; $1,000 cash required. Want offer. 4824 Gladys-av.

FOR SALE—$60 N. CENTRAL PARK-BLVD., modern brick residence, new, modern; worth $8,000; on account of foreclosure, sacrifice price $5,500. OWEN SEE, 5000 S. Ashland-av.

FOR SALE—$10 INDEPENDENCE-BLVD., corner lot, 12 room residence, 50x150; price $12,000. 3 Sacramento-blvd.

VACANT—SOUTH SIDE.

FOR SALE—55TH-ST. NEAR KIMBARK-AV., 50x150 to 25 ft. alley; below market; $1,000 less than money to build. JOHN CARROLL & BRO., 161 La Salle-st. and Lake Park-av. Phone H. P. 440.

FOR SALE — BUILDERS. ATTENTION — 2 lots, 50x125, on Normal Park, ripe for improvements; lot 125x125; convenient to steam, surface lines. BALLARD, WEHRMAN [E], Tribune Bldg.

FOR SALE—56TH-ST., NORTH FRONT, ON 56th-st., just east of Luella; ripe for improvement; will sell cheap. J. T. DONAHOE, 161 La Salle-st. Rand. 5320.

FOR SALE—INVESTIGATE STONY ISLAND and 87th-st. and Stony Island-av. H. MacCHIBALD & CO., 30 N. La Salle-st.

FOR SALE—BARGAIN, KENWOOD HOME, 4 bdrms; easy terms. C. R. GLEASON & CO., 3 E. 43d-st. Phone Kenwood 4190.

FOR SALE—201 ARMOUR-AV. Mortgage; easy terms. Franklin 788.

FOR SALE—SNAP; COTTAGE; MODERN; location. See LALLY, 6423 Yale-av.

HOUSES—NORTHWEST SIDE.

FOR SALE—$3,500; HOT WATER HEAT BUNGALOW; the most modern, complete, and convenient section of 5 room bungalows on N. W. Side; on wide 25 ft. lots; in BELMONT PARK. Chicago's new beauty spot, at Belmont and Cicero-avs. (48th), on Barry-av.; 10c car fare; renting fast; price $7,500; JUST see them. Take Jefferson-Belmont-av.; office on corner. GEO. C. HIELD & CO.

FOR SALE—
You want to make $500 on $300 investment?
THEN SEE
Palmer-st., cor. Ballou-st.
Lot 29 2-3x125.
Nice, 2 flats of 4 rooms each.
Must be sold quickly; residents pay for balance.
JENS. ELLINWOOD & CO., 3555 N. Dearborn-st.

BEAUTIFUL ALBANY PK. brick bldg. 6-6 rooms; apartments large screened in porches, fireplaces, bookcases; gas stoves. Must be seen to be appreciated; $418 N. Albany-av.; owner on premises Sunday. J. G. PREBLE, 1 Sawyer-av.

HIGH GRADE BARGAIN—$6,000. Must at Logan-sq.; brk. corner lot, 2 flats $3,200; and extra clear $2,000. MONIGER and COMPANY, 79 W. Wash.-st. Suite 309. Ph. Cent. 6056.

APARTMENTS—WEST SIDE.

FOR SALE—414 S. LINCOLN-ST., DESIRABLE brick; stone stairs, walk, etc.; 6 and 7 room apts.; excellent steam plant; building could not be larger; rooming house; must sell; $11; rent $52.50 monthly; prefer to sell before Sept. 1st; will make terms. Call 2d flat.

FOR SALE—BY OWNER, MOD. 6 RM. STUCCO; H. W. heat; fireplace; garage; $6,500. Address F 289, Tribune.

FOR SALE—KENMORE-AV., N. EDGEWATER, 6 rms., tile roof; hot water heat; 2 baths; garage; $17,000. H. H. BANFORD & CO., 40 N. Dearborn-st.

FOR SALE—NORTH SIDE COTTAGE; SIX rooms and bath; all basements and conveniences; transportation unexcelled. Apply owner, 1725 Belmont-av. No agents.

FOR SALE—MODERN EDGEWATER HOME. Choice location, 5312 Magnolia-av., solid oak finish, 10 rms.; bir porch; h. w. heat; self contained; immediate poss. Call or see owner.

FOR SALE—DEARBORN-AV. NEAR DIVISION, 18 room brick house; rent $65. Price $7,000. Call Superior 8252.

FOR SALE—NEW RAVENSWOOD MANOR 6 room stucco; sun parlor; h. w. heat; open 24. 2943 Leland-av.

FOR SALE—6 ROOM COTTAGE; GARAGE; fine location; best trms. in city; $1,000 or less, balance terms. 1910 Warner-av.

HOUSES—NORTHWEST SIDE.

FOR SALE—$3,500; HOT WATER HEAT BUNGALOW; the most modern, complete, and convenient section of 5 room bungalows on N. W. Side; on wide 25 ft. lots; in BELMONT PARK. Chicago's new beauty spot, at Belmont and Cicero-avs. (48th), on Barry-av.; 10c car fare; renting fast; price $7,500; JUST see them. Take Jefferson-Belmont-av.; office on corner. GEO. C. HIELD & CO.

FOR SALE—
You want to make $500 on $300 investment?
THEN SEE
Palmer-st., cor. Ballou-st.
Lot 29 2-3x125.
Nice, 2 flats of 4 rooms each.
Must be sold quickly; residents pay for balance.
JENS. ELLINWOOD & CO., 3555 N. Dearborn-st.

BEAUTIFUL ALBANY PK. brick bldg. 6-6 rooms; apartments large screened in porches, fireplaces, bookcases; gas stoves. Must be seen to be appreciated; $418 N. Albany-av.; owner on premises Sunday. J. G. PREBLE, 1 Sawyer-av.

HIGH GRADE BARGAIN—$6,000. Must at Logan-sq.; brk. corner lot, 2 flats $3,200; and extra clear $2,000. MONIGER and COMPANY, 79 W. Wash.-st. Suite 309. Ph. Cent. 6056.

APARTMENTS—WEST SIDE.

FOR SALE—414 S. LINCOLN-ST., DESIRABLE brick; stone stairs, walk, etc.; 6 and 7 room apts.; excellent steam plant; building could not be larger; rooming house; must sell; $11; rent $52.50 monthly; prefer to sell before Sept. 1st; will make terms. Call 2d flat.

FOR SALE—A BEAUTIFUL 10 ROOM HOME by B. Woodlawn, nr. Jackson Park; Ill. Cent., and surface lines; ideal location; Bedford stone, stone porch, finely decorated, hot water; low price. Owner must sell. WHITE & COLEMAN, Borden Blk. Tel. 5108.

FOR SALE—MODERN TWO STORY BRICK residence; large, bright, cheerful rooms; oak finished throughout; hot water heat; lot 32x125; good surroundings; will sell very reasonable. Open for inspection Saturday and Sunday. 3008 S. Throop-st.

FOR SALE—HOUSES AND BUNGALOWS, NEW SOUTH SHORE DISTRICT. New and modern in every respect. $4,650 to $12,000. Terms to suit. HAMILTON BROS., Cor. 71st and Paxton. H. P. 1033.

HOUSES—SOUTHWEST SIDE.

FOR SALE — NEW 7 RM. BRICK RESIDENCE; four bedrooms, hardwood trim, fire place; oak floors; heat residence district; Southwest Side. Owner must sell at once; easy terms. Address E P 289. Tribune.

HOUSES—NORTH SIDE.

A Garden of Real California Bungalows.

The Estates Subdivision.

IN BEAUTIFUL WEST RAVENSWOOD, Near Elevated.

50 built; more under construction; no two alike.

Our bungalows are of real CALIFORNIA style, built on two solid blocks of 30 and 40x125 ft. lots.

The trees both sides of street; 30 ft. building line.

4, 5 and 7 large rooms, with real coal fireplace, bookcases, beamed ceilings, some with two bathrooms; also private sun parlors and sleeping porches.

Bungalows have the most artistic design that any architect can make; nothing equals them in Chicago. The most for the money that has ever been offered in Chicago. Only improvements in. This property is developed and built up in a most substantial manner. One of the finest, cleanest and best residence sections, that has and will advance rapidly.

Prices $4,700 up. Terms to suit. $300 to $600 cash payment.

Our special offer of 5 room bungalow, on stable lot, for only $4,200, on our exclusive, new street. This offer can only reach ten purchasers.

See 38 new stucco two story residences of six rooms, now under construction, with two front porches. Price $4,700.

Northwestern L. to Kimball-av., Montrose or Lawrence-av. cars to Monticello-av. Office, Monticello and Wilson-av. Irving 991.

NELSON & LEWIN.
30 N. La Salle-st. Franklin 1453.

FOR SALE—BEAUTIFUL RAVENSWOOD corner home, lot 62½x125; house new, 9 rooms, brick, hot water heat; sleeping, living, and dining porches; garage for 2 cars. Owner, 4815 Winthrop-av. Will sacrifice for $10,500. Terms $1,000 cash, balance monthly. Address F J 384, Tribune.

FOR SALE—
Some special bargains in Birchwood and Rogers Park homes. G. C. MOORE & SON, 161 La Salle-st., 1 blk. n. Birchwood "L" sta. Auto at office.

FOR SALE—NEW 7 RM. BRICK HOME; H. W. heat; 4 bedrooms; Ravena. Manor; 30 min. by loop on L.; res.; restricted. 3315 Eastwood-av.

FOR SALE—$2,000 SECURES BEAUTIFUL 10 rm. stucco residence, N. Edgewater, east of "L"; lot 50x250; price $8,250; worth $10,000. OWNER & COMPANY, 69 Greenville-av.

FOR SALE—MODERN STONE FRONT flats; 5 rooms; steam heat; near L. station; ideal place for large family or roomers. 5246 Woodlawn-av.

FOR SALE — ROGERS PARK, 5 ROOM frame house; 3 blks. from lake and L. sta.; lot 40x125; large barn at $7,500. W. B. MOORE, 161 Lust-av. R. P. 341.

FOR SALE—$7,000—STUCCO RES.; HOT W. H.; 6 r.; sleeping porch; attract. lv. and fin.; SHORE DIST. 3d FLOOR; 4 rms. and bath; 2 flats; $1,000 cash required. Want offer. 4824 Gladys-av.

FOR SALE—$60 N. CENTRAL PARK-BLVD., modern brick residence, new, modern; worth $8,000; on account of foreclosure, sacrifice price $5,500. OWEN SEE, 5000 S. Ashland-av.

FOR SALE—$10 INDEPENDENCE-BLVD., corner lot, 12 room residence, 50x150; price $12,000. 3 Sacramento-blvd.

VACANT—SOUTH SIDE.

FOR SALE—55TH-ST. NEAR KIMBARK-AV., 50x150 to 25 ft. alley; below market; $1,000 less than money to build. JOHN CARROLL & BRO., 161 La Salle-st. and Lake Park-av. Phone H. P. 440.

FOR SALE — BUILDERS. ATTENTION — 2 lots, 50x125, on Normal Park, ripe for improvements; lot 125x125; convenient to steam, surface lines. BALLARD, WEHRMAN [E], Tribune Bldg.

FOR SALE—56TH-ST., NORTH FRONT, ON 56th-st., just east of Luella; ripe for improvement; will sell cheap. J. T. DONAHOE, 161 La Salle-st. Rand. 5320.

FOR SALE—INVESTIGATE STONY ISLAND and 87th-st. and Stony Island-av. H. MacCHIBALD & CO., 30 N. La Salle-st.

FOR SALE—BARGAIN, KENWOOD HOME, 4 bdrms; easy terms. C. R. GLEASON & CO., 3 E. 43d-st. Phone Kenwood 4190.

FOR SALE—201 ARMOUR-AV. Mortgage; easy terms. Franklin 788.

FOR SALE—SNAP; COTTAGE; MODERN; location. See LALLY, 6423 Yale-av.

HOUSES—NORTHWEST SIDE.

FOR SALE—$3,500; HOT WATER HEAT BUNGALOW; the most modern, complete, and convenient section of 5 room bungalows on N. W. Side; on wide 25 ft. lots; in BELMONT PARK. Chicago's new beauty spot, at Belmont and Cicero-avs. (48th), on Barry-av.; 10c car fare; renting fast; price $7,500; JUST see them. Take Jefferson-Belmont-av.; office on corner. GEO. C. HIELD & CO.

FOR SALE—
You want to make $500 on $300 investment?
THEN SEE
Palmer-st., cor. Ballou-st.
Lot 29 2-3x125.
Nice, 2 flats of 4 rooms each.
Must be sold quickly; residents pay for balance.
JENS. ELLINWOOD & CO., 3555 N. Dearborn-st.

BEAUTIFUL ALBANY PK. brick bldg. 6-6 rooms; apartments large screened in porches, fireplaces, bookcases; gas stoves. Must be seen to be appreciated; $418 N. Albany-av.; owner on premises Sunday. J. G. PREBLE, 1 Sawyer-av.

HIGH GRADE BARGAIN—$6,000. Must at Logan-sq.; brk. corner lot, 2 flats $3,200; and extra clear $2,000. MONIGER and COMPANY, 79 W. Wash.-st. Suite 309. Ph. Cent. 6056.

APARTMENTS—WEST SIDE.

FOR SALE—414 S. LINCOLN-ST., DESIRABLE brick; stone stairs, walk, etc.; 6 and 7 room apts.; excellent steam plant; building could not be larger; rooming house; must sell; $11; rent $52.50 monthly; prefer to sell before Sept. 1st; will make terms. Call 2d flat.

FOR SALE—A BEAUTIFUL 10 ROOM HOME by B. Woodlawn, nr. Jackson Park; Ill. Cent., and surface lines; ideal location; Bedford stone, stone porch, finely decorated, hot water; low price. Owner must sell. WHITE & COLEMAN, Borden Blk. Tel. 5108.

FOR SALE—MODERN TWO STORY BRICK residence; large, bright, cheerful rooms; oak finished throughout; hot water heat; lot 32x125; good surroundings; will sell very reasonable. Open for inspection Saturday and Sunday. 3008 S. Throop-st.

FOR SALE—HOUSES AND BUNGALOWS, NEW SOUTH SHORE DISTRICT. New and modern in every respect. $4,650 to $12,000. Terms to suit. HAMILTON BROS., Cor. 71st and Paxton. H. P. 1033.

HOUSES—SOUTHWEST SIDE.

FOR SALE — NEW 7 RM. BRICK RESIDENCE; four bedrooms, hardwood trim, fire place; oak floors; heat residence district; Southwest Side. Owner must sell at once; easy terms. Address E P 289. Tribune.

HOUSES—NORTH SIDE.

A Garden of Real California Bungalows.

The Estates Subdivision.

IN BEAUTIFUL WEST RAVENSWOOD, Near Elevated.

50 built; more under construction; no two alike.

Our bungalows are of real CALIFORNIA style, built on two solid blocks of 30 and 40x125 ft. lots.

The trees both sides of street; 30 ft. building line.

4, 5 and 7 large rooms, with real coal fireplace, bookcases, beamed ceilings, some with two bathrooms; also private sun parlors and sleeping porches.

Bungalows have the most artistic design that any architect can make; nothing equals them in Chicago. The most for the money that has ever been offered in Chicago. Only improvements in. This property is developed and built up in a most substantial manner. One of the finest, cleanest and best residence sections, that has and will advance rapidly.

Prices $4,700 up. Terms to suit. $300 to $600 cash payment.

Our special offer of 5 room bungalow, on stable lot, for only $4,200, on our exclusive, new street. This offer can only reach ten purchasers.

See 38 new stucco two story residences of six rooms, now under construction, with two front porches. Price $4,700.

Northwestern L. to Kimball-av., Montrose or Lawrence-av. cars to Monticello-av. Office, Monticello and Wilson-av. Irving 991.

NELSON & LEWIN.
30 N. La Salle-st. Franklin 1453.

FOR SALE—BEAUTIFUL RAVENSWOOD corner home, lot 62½x125; house new, 9 rooms, brick, hot water heat; sleeping, living, and dining porches; garage for 2 cars. Owner, 4815 Winthrop-av. Will sacrifice for $10,500. Terms $1,000 cash, balance monthly. Address F J 384, Tribune.

FOR SALE—
Some special bargains in Birchwood and Rogers Park homes. G. C. MOORE & SON, 161 La Salle-st., 1 blk. n. Birchwood "L" sta. Auto at office.

FOR SALE—NEW 7 RM. BRICK HOME; H. W. heat; 4 bedrooms; Ravena. Manor; 30 min. by loop on L.; res.; restricted. 3315 Eastwood-av.

FOR SALE—$2,000 SECURES BEAUTIFUL 10 rm. stucco residence, N. Edgewater, east of "L"; lot 50x250; price $8,250; worth $10,000. OWNER & COMPANY, 69 Greenville-av.

FOR SALE—MODERN STONE FRONT flats; 5 rooms; steam heat; near L. station; ideal place for large family or roomers. 5246 Woodlawn-av.

FOR SALE — ROGERS PARK, 5 ROOM frame house; 3 blks. from lake and L. sta.; lot 40x125; large barn at $7,500. W. B. MOORE, 161 Lust-av. R. P. 341.

FOR SALE—$7,000—STUCCO RES.; HOT W. H.; 6 r.; sleeping porch; attract. lv. and fin.; SHORE DIST. 3d FLOOR; 4 rms. and bath; 2 flats; $1,000 cash required. Want offer. 4824 Gladys-av.

FOR SALE—$60 N. CENTRAL PARK-BLVD., modern brick residence, new, modern; worth $8,000; on account of foreclosure, sacrifice price $5,500. OWEN SEE, 5000 S. Ashland-av.

FOR SALE—$10 INDEPENDENCE-BLVD., corner lot, 12 room residence, 50x150; price $12,000. 3 Sacramento-blvd.

VACANT—SOUTH SIDE.

FOR SALE—55TH-ST. NEAR KIMBARK-AV., 50x150 to 25 ft. alley; below market; $1,000 less than money to build. JOHN CARROLL & BRO., 161 La Salle-st. and Lake Park-av. Phone H. P. 440.

FOR SALE — BUILDERS. ATTENTION — 2 lots, 50x125, on Normal Park, ripe for improvements; lot 125x125; convenient to steam, surface lines. BALLARD, WEHRMAN [E], Tribune Bldg.

FOR SALE—56TH-ST., NORTH FRONT, ON 56th-st., just east of Luella; ripe for improvement; will sell cheap. J. T. DONAHOE, 161 La Salle-st. Rand. 5320.

FOR SALE—INVESTIGATE STONY ISLAND and 87th-st. and Stony Island-av. H. MacCHIBALD & CO., 30 N. La Salle-st.

FOR SALE—BARGAIN, KENWOOD HOME, 4 bdrms; easy terms. C. R. GLEASON & CO., 3 E. 43d-st. Phone Kenwood 4190.

FOR SALE—201 ARMOUR-AV. Mortgage; easy terms. Franklin 788.

FOR SALE—SNAP; COTTAGE; MODERN; location. See LALLY, 6423 Yale-av.

REAL ESTATE FOR SALE.

VACANT—NORTH SIDE.

SPECIAL LOT BARGAINS.
BIG 30 FT. LOTS
At 40c on the Dollar
$75 EACH
CASH ONLY.
Worth Up to $250 Now.

The owner says close them out, regardless of cost, value, or price.

Located near large South Side industrial and business center. 5 cent fare to all parts of Chicago. Direct through route car line from Loop.

Most extraordinary bargains. Title guaranteed by Chicago Title and Trust Co. Deed and guarantee policy free with each purchase. If you want one or more of these real bargains, answer this ad. We will call and show you plat and give you full particulars without obligation on your part. This is worth investigating.
Address B W 327, Tribune.

FOR SALE— —FOR SALE
10 ACRES WITHIN CITY LIMITS.
If sold at once will sell for half the price adjoining property is sold for. Good transportation assured within one year. Price $600 per acre. Terms to suit. Immediate action necessary.
Address F K 354, Tribune.

FOR SALE— —FOR SALE.
$10 CASH, $5 PER MONTH.
Lot with sewer and water, facing beautiful City Park; $275; near schools, churches, stores, and Cottage Grove car line direct to city. Only a few left. Send for plat. Call branch office 501 E. 87th-pl., Saturday or Sunday p. m.
E. B. GRAHAM,
1303 Chamber of Commerce Bldg. Main 826.

FOR SALE— —FOR SALE.
$10 00 Secured Lot—$10.00.
Ten dollars down and $10 per month secures fine residence lot in beautifully maintained and well restricted district; all improvements paid for; good transportation. Address A 327, Tribune.

FOR SALE—RIDGELAND-AV., 80X126, nr. 67th, per ft.....$70.00
Jeffery-av., 35½x115, nr. 71st, per ft.....$7.50
Paxton-av., cor., 66x125, nr. 87th, per ft. 70.00
Oglesby-av., 40x160, nr. 69th, per ft.....$5.00
DOOLEY, 1929 E. 71st-st.

FOR SALE— —FOR SALE.
DESIRABLE VACANT.
Loomis-st., Ada, and Bishop, between 87th and 88th; all improvements; 50 minutes to city
CHAS. V. MERLEAN,
Central 2376. 26 S. La Salle-st.

FOR SALE—BUILDERS ATTENTION—
We have an attractive block of vacant, ripe for improvement and well worth the price. Might sell part to responsible builder who will improve.
FRANK I. BENNETT, 7050 Euclid-av.

FOR SALE— —SNAP.
BUSINESS PROPERTY.
40 feet on 73d-st., South Shore, $37.50 per foot. Frontage on this street selling at $90.
CONN & WILLIAMS, 2246 E. 73d-st.

FOR SALE—JACKSON PARK HIGHLANDS. 84 corner lot 2 blks. south of Jackson Park; strictly residence district, surrounded by beautiful homes; convenient terms to responsible party. Address F X 178, Tribune.

FOR SALE—FACING 63D-ST., NEAR ROCKwell; 25 feet. Address F D 314, Tribune.

VACANT—SOUTHWEST SIDE.

TREMENDOUS BARGAINS

5 BUSINESS LOTS, 25X125.
5 CORNER LOTS, 34X125.
ON
W. 55TH-ST.
A FULL SECTION LINE STREET.
W. 55TH-ST. IS THE
CONTINUATION OF GARFIELD-BLVD.
W. 55TH-ST. WILL BE
THE CONCRETING LINE WITH THE
LINCOLN HIGHWAY.
THE OWNER SAYS: "SELL THESE LOTS NOW, REGARDLESS OF COST, PRICE, OR VALUE."
5 BUSINESS LOTS ONLY—AT
$167 EACH
$25 CASH, $5 MONTHLY.
5 CORNER LOTS ONLY—AT
$350 EACH
$25 CASH, $10 MONTHLY.
COME OUT TODAY AND SEE THESE BIG BARGAINS. THIS IS WORTH INVESTIGATING.
HOW TO GET THERE:
TAKE ARCHER-AV. LIMITS CAR: RIDE TO END OF LINE, 48TH-AV.
W. F. KAISER & CO.,
48TH AND ARCHER-AVS.
OFFICE IN BIG WHITE BUILDING ON 48TH-AV., ACROSS FROM TERMINAL STATION.
BRANCH OFFICE
OPEN EVERY DAY AND SUNDAY.
MAIN OFFICE, 60 W. WASHINGTON-ST.
TELEPHONE RANDOLPH 7124.

FOR SALE— —FOR SALE.
FOR A REAL BARGAIN
SEE THESE 5 LOTS.
8 BUILDING LOTS, each 30x125.
Located one-half block from Archer-av. and one block from transfer corner.
PRICE ONLY $825 EACH.
Only $50 cash, $10 month.
THE BEST BARGAINS IN THIS LOCALITY.
SEE THEM AT ONCE.
Call Saturday or Sunday.
6207 S. Cicero [48th] av., near Archer-av.
Take Archer Limits car to end of line.
W. H. HAPPERSTETT.
5207 S. Cicero-av.

FOR SALE—DOUBLE SECTION LINE BARgain, 72x125, n. e. cor. 56th-av. and Archer-av. L. FICKLEN & CO., 111 W. Washington.

FOR SALE—1ST 2 BUILDING LOTS ON west side of Campbell-av., so. of W. 63d-st. bargain. Ph. Drexel 7308.

VACANT—NORTH SIDE.

ARCADIA TERRACE
THE BEAUTIFUL
NORTH SIDE SUBDIVISION
ALONG THE NORTH SHORE CHANNEL.
WESTERN TO CENTRAL PARK-AV.
BRYN MAWR TO PETERSON-AV.
BIG PROFITS.
AWAIT LOT BUYERS IN
THE FOURTH ADDITION, NOW OPEN.
OVER 1,875 LOTS SOLD
TO SATISFIED BUYERS
IN ARCADIA-TERRACE AND
THE FIRST THREE ADDITIONS.
A considerable portion of this new addition is wooded, as in our Peterson Woods Addition.
The natural beauty, the ideal environment and careful restrictions and immediate improvements will make values increase rapidly.
BUY NOW AT OUR LOW
OPENING PRICES.
30 FOOT LOTS
$475.
as low as
$50 CASH—$10 MONTHLY.
Price includes sewer, water, cement walks, and large shade trees.
You will appreciate Arcadia Terrace when you see it.
We invite comparisons. Look at other subdivisions. Consider the future, and then come and see what real estate experts have declared the best and safest investment on the Chicago market today.
Branch office: 4812 N. Western-av.
W. F. KAISER & CO.,
SUBDIVIDERS AND HOME BUILDERS.
60 W. Washington-st.

FOR SALE—N. E. COR. CORNELIA AND Greenview-av., 62x125; no restrictions; price $5,000. O. P. CURRAN JR., 4631 Broadway. Edgew. 2823.

FOR SALE — BARGAIN CHOICE NORTH Side cor. 150x188, nr. lake; apts. will rent at $11 room; price for quick sale $11,500. WM. S. SMITH, 1535 Jarvis-av. Rogers Pk. 607.

FOR SALE—CHOICE RESIDENCE LOT ON Magnolia, near Belmont, 87½ frontage; price $1000 ft. Cost. North Shore Savings Bank, 5545 Broadway.

FOR SALE—CHOICE 80 FT. LOT, SHER. Birchwood; ripe for apt. bldg. Address F N 287, Tribune.

FOR SALE—RARE BARGAIN IN ARCADIA ter.; must be sold; easy terms. BULHORN, 4007 N. Rokey. Graceland 4230.

FOR SALE—50 FT., CALIFORNIA-AV., NR. Devon; sacrifice at $14 ft.; owner. Address D 221, Tribune.

REAL ESTATE FOR SALE.

VACANT—NORTH SIDE.

FOR SALE—BARGAIN IN VACANT LOT—I will sell my corner lot, ripe for 24 apartment, value $10,000, for $6,000, and furnish the money to finance the construction of the building. This is a good chance for you to make some easy money. Will furnish plans, etc. Only responsible parties considered. Address A D 217, Tribune.

FOR SALE—CAN SHOW BUILDER OR INvestor with $2,000 cash his money doubled in six months on a number of exceptional building lots in the newer section of Ravenswood, where the better grade of 2 flats are in demand. Address E D 425, Tribune.

FOR SALE—N. E. COR. RICHMOND AND Berteau-avs., 47 by 125; water; sewer, sidewalk, and new street in and paid for; only $1,500. PLOTKE & GROSBY, 207 W. Division-st. Superior 6288.

FOR SALE—80x125 FEET OF VACANT, SO. front, on Bryn Mawr-av., 90 ft. w. of Glenwood-av. Bargain to party with cash.
HENRY G. STRASSHEIM & CO.,
5026 Broadway. Edgew. 3393 and 3302.

FOR SALE—ROGERS PARK CORNER, 66½ ft. within 4 blocks of new street car line, with improvements; can be purchased for $150 down, balance time. Address E J 467, Tribune.

FOR SALE—THREE LOTS IN RAVENSwood Manor cheap. Terms. Leaving city. Address A 471, Tribune.

FOR SALE—RESTRICTED LOTS IN RAVENswood; 220 ft. deep. TERMS. FERGUSON, Owner, opposite Howard station, N. W. L.

VACANT—NORTHWEST SIDE.

FOR SALE—SNAPS IN VACANT LOTS—SOME BARGAINS IN THE BEAUTIFUL DISTRICT AT TERMINAL OF RAVENSWOOD L.
Leland and Hamlin, cor., 104x125, $3,800; easy terms; 3 modern brick 12 flat buildings now being built one block east.
Giddings-st., east of Hamlin, 3 80 ft. lots, with sewer, water, and gas, at $750.
Lots 80x125 at Leland, $750; easy terms, on Eastwood, Wilson, and Winona-avs. Also bargains on Bernard-st. and Kimball-av. for bungalows and 2 flats.
CHESTER W. WALLACE & CO.,
5406 Lawrence-av. Ph. Monticello 94.

At Kimball Terminal L Sta.

FOR SALE—LARGE LOTS (35 AND 40X125); improvements in. At builders' prices and on easy terms. Surrounded by good homes. Prices $275 to $325. DEANS & SCHORSCH, Irving Park and 83d-av.

FOR SALE—½ ACRE LOT, BARGAIN, AT West Irving Park, 125x125 ft.; sewer and water; $975; $50 cash, $10 monthly; 5% int. KOESTER & ZANDER, 143 N. Dearborn-st.

FOR SALE—LOT BARGAINS—COME AND see new subdivision at Belmont and Cicero-av. 30 ft. $375 and up. Easy terms.
KOESTER & ZANDER, 143 N. Dearborn-st.

FOR SALE—NEW 7 ROOM BRICK; LAWrence-av., nr. 40th-av.; only $1,500 each lot; your own terms. PLOTKE & GROSBY, 207 W. Division-st. Superior 6288.

FOR SALE—SEVERAL SCATTERED HIGH grade lots; street imp. in and paid; will sell at bargain prices; dealers, speculators. Address E D 280, Tribune.

VACANT—WEST SIDE.

FOR SALE—IMP. LOTS, MORTON GROVE, $250. Ph. Rogers Park 3171, or call 7461 N. California-av., Chicago.

FOR SALE—VACANT—25 FT. AT 4525 JACKson-st. A bargain if taken quick. Address D 186, Tribune.

MISCELLANEOUS—SOUTH SIDE.

FOR SALE—OR EXCHANGE—MANY BARgains in The New South Shore District.
WHITESON, 111 W. Washington. Fkln. 140.

FOR SALE — GREATEST BARGAIN IN houses and flats or vacant in Chicago.
E. E. BALDWIN & CO., 3450 Indiana-av.

REAL ESTATE FOR SALE.

VACANT—SOUTH SIDE.

FOR SALE—SOME VERY CHOICE PIECES OF WEST SIDE manufacturing property.
JACKSON BROTHERS, TACOMA BLDG.

FOR SALE—FACTORY PROPERTY.
Bargain for quick sale; one story fire tile building, 46x125 ft.; lot 50x132; concrete and wood floor; ideal factory or garage; boiler room extension. 6935 Kenwood-av.

FOR SALE—SMALL FACTORY SITE, CORner Sheffield-av. and "L"; 56x125 feet.
MARK R. KIMBALL, 39 S. La Salle-st.

FOR SALE—FACTORY SITES—
On Clybourn and Cleveland-avs.
1006 First National Bank Bldg., Randolph 1386.

FOR SALE—SITES AND FACTORIES, WITH or without rail and dock. Will build.
LOUIS E. KANE, 1140 Monadnock Block.

FOR SALE—OR LEASE, $5,000 FT. 37TH and Butler; grade switch; long, cheap lease.
MONTAGUE & SON, 25 N. Dearborn. Cen. 5012.

REAL ESTATE—OAK PK., AUSTIN.

FOR SALE—ARTISTIC 6 RM. BUNGALOW; big living room, 3 large bedrooms; dining room in rear; hot water heat; 40 ft. lot; garage; suitable for 2 cars, with water; high; worth $6,000; absolutely a bargain; will take $5,150; $1,500 cash required.

Great sacrifice—8 room residence on beautiful 40 ft. lot; worth $4,800; cut to $4,000 must be sold and deal closed before Aug. 22; owner leaving for Oregon; 2 blks. to Austin Gardens park, and "L" sta.; perfect condition; hot water heat. We never offered a greater bargain.

O'CONNOR BROS.,
Austin 384. 5950 W. Madison-st.

FOR SALE—GREATEST FLAT BARGAIN EVER OFFERED.
Beautiful Oak Park location.
Stucco on tile; all 5 rooms, 2 bedrooms each; finest hot water heat; private plants; massive oak trim; elegant consoles and sideboards; elaborate gas and elec. fixtures; up to date in every detail. Lot 50 ft. wide. Ideal location. Streets paved and paid for. Rents $1,368 per year. Unforeseen circumstances compel widow to sacrifice. Price $4,500. Only $3,000 cash required.
HALEY, O'CONNOR & CO.,
4806 W. Chicago-av. Austin 1100.

REAL ESTATE LOANS.

REAL ESTATE LOANS
For Building or Refunding Purposes.
SPECIAL RATES
for loans in amounts of $5,000 to $5,000 on new or comparatively new brick two and three-apt. flats, 1 property or more.
WM. G. HEINEMANN & CO.,
139 Otis Bldg., 134 ... 19 S. La Salle-st.

MONEY TO LOAN—

ON CHICAGO REAL ESTATE.

BUILDING LOANS AT 5½%.

HIBERNIAN BANK, 208 S. La Salle-st.

LOANS ON CHICAGO REAL ESTATE.

OGDEN, SHELDON & CO.,
152 N. CLARK-ST.

MONEY TO LOAN IN ANY AMOUNT
FROM $1,000 TO $200,000.
Rate 5% if security warrants.
LARGE BLDG. LOANS a specialty desired.
HENRY A. KNOTT,
1502 T. M. C. A. Bldg., 19 S. La Salle-st.

SECOND MORTGAGE LOANS ON IMproved real estate. Loans closed in 24 hours at 6 per cent. Repay as you wish. Money always ready. ADAMS, CARSON & CO., 30 N. La Salle-st. Franklin 1786.

HAVEN'T YOU BEEN PAYING TAXES long enough on your vacant property and received no income? Why not let us build for you? You need no money. Call between 2 and 5 p. m. 1530 Tribune Bldg.

JOHN F. MARSH & COMPANY, BANKERS,
1020 TRIBUNE BUILDING.
Represent large estate and loan funds for several corporations and many individuals.
BUILDING LOANS A SPECIALTY.

GREENEBAUM SONS BANK AND TRUST Co.—First class first mortgages and bonds bearing 6 per cent for sale: $100, $500, $1,000 and upward. Send for list No. 44. CORNER LA SALLE AND MADISON STS.

ON SOUTH SIDE REAL ESTATE, IMproved properties, or building loans; fair rates; quick replies; see me personally.
HYDE PARK STATE BANK,
3385-st. and Lake Park-av. Ph. H. Pk. 440.

SECOND MORTGAGE LOANS PROMPTLY made; reasonable rates; interest 5½ per cent yearly; monthly payments.
REAL ESTATE MORTGAGE CO., LTD.,
109 N. Dearborn-st.

LOANS ON REAL ESTATE, IMPROVED OR vacant; building loans a specialty; quick action.
H. O. STONE & CO.,
Phone Randolph 300. 76 W. Monroe-st.

WANTED—HAVEN'T YOU BEEN PAYING taxes long enough on your vacant property and received no income? Why not let us build for you? You need no money. Call between 2 and 5 p. m. 1530 Tribune Bldg.

LEON J. KLEIN COMPANY, CHICAGO'S Largest Second Mortgage Bankers, 606 Rector Bldg., Clark and Monroe.
Loans small or large, you might be satisfied elsewhere; you are sure to be with us.

MONEY TO LOAN ON CHICAGO, EVANston, and Wilmette improved real estate; building loans made. QUINLAN & TYSON, 40 N. Dearborn-st. 701 Davis-st., Evanston.

MONEY TO LOAN ON IMPROVED CHIcago real estate at lowest rates.
Union Trust Co., 7 S. Dearborn-st.

HAVE FUND OF $45,000 FOR 1ST MTGE. loans. H. M. CAMPBELL, 69 W. Wash.

MORTGAGES FOR SALE.

6% FIRST MORTGAGES 6%.
Amounts $1,000 to $10,000, 5 to 5 years on Hyde Park improved property of unusual merit. Loans a fixed double amount of mortgage; all notes certified and titles guaranteed by Chicago Title and Trust Co. List and Photos furnished.
HYDE PARK STATE BANK,
53d-st. and Lake Park-av. Ph. H. P. 440.

FOR SALE—SMALL MORTGAGES, SUITable for trust funds; amounts $1,000 to $10,000; 5½ and 6 per cent. Hyde Park property; interest with wide margin of security. All titles guaranteed. We collect interest and remit free of charge. Send for list.
HYDE PARK STATE BANK,
53d-st. and Lake Park-av. Ph. H. P. 440.

HAVE IMPROVED AND VACANT PROPerty for sale; also second mortgages. Room 410, 54 W. Randolph.

FOR SALE—6% 1ST MTG., $2,500; NEW 6 room 2 flats, title guaranteed. H. H. FREDERICK, 111 W. Washington-st.

FOR SALE—FIRST MORTGAGE $1,500 AT 6% on 6 room house at 7312 Peoria-st., 2 yrs. to run. Tel. Stewart 2102.

FOR SALE—FOUR MORTGAGES; SECurity, farms. R. J. Chowen, 29 S. La Salle.

PERSONAL PROPERTY LOANS.

MONEY TO LOAN, 1 PER CENT, NO OTHER charges; diamonds, watches, jewelry.
FIRST STATE PAWNERS' SOCIETY,
27 Washington-st., corner Dearborn-st.

LIBERAL LOANS—LEGAL RATES.
Money to loan on everything of value—Jewelry, Furs, Instruments, Firearms, Cameras, Violins, Automobiles, Men's Suits, etc.
1047 W. Madison-st. In business since 1885.

75 PER CENT ON VALUE LOANED ON DIAmonds; proportionately on watches, jewelry, weddings, cut glass, silverware, household goods; for sale. Estab. 30 years. CHARLES MOE CO., 35 W. Adams-st., near Dearborn-st.

FIRST STATE INDUSTRIAL WAGE LOAN SOCIETY
25 N DEARBORN-ST.
LOANS ON SALARY.
UNDER STATE CONTROL.

LOANS ON WATCHES, DIAMONDS AND jewelry at lowest rates. GEO. M. POE, Reliable American Pawnbroker, 84 W. Monroe-st.

FINANCIAL.

LOAN WANTED—OF $10,000 FOR 5 YEARS at 6% per cent, on improved Oklahoma farm, worth $25,000. Money wanted to stock and further improve this farm. Will pay back principal only. J. E. PARROTT, 1456 Fargo-av., Chicago.

R. B. HIGBEE, FINANCIER, CHICAGO, buys and sells notes, stocks, bonds, mortgages, and negotiable securities in general. Address P. O. Box 703.

WE BUY LIFE ESTATES IN TRUST AND protect the claims against estates; loans. Probate Investment Co., Rm 422-24 Ashland Blk.

THZEE & MAHASSEK, DEALERS IN small bank commercial paper, Rm. 1739, 332 S Dearborn-st. 12th year this bldg.

SNAP $4,000 GILT EDGE 2D MORTGAGE; discount 10%. Address E T 546, Tribune.

BUILDING MATERIAL.

LUMBER— LUMBER. LUMBER.
2d hand lumber as good and better than new at 60% less; all sizes; any quantity. It will pay you also to see our plumbing material. General Trading and Supply Co. 8456-62 Archer-av. Yards 371.

BUILDING BLOCKS FOR HOUSES, GArages, bungalows, etc. Cheaper than concrete, brick or frame. Fireproof. WM. ZEE CO., 80 N. La Salle-st. Franklin 1523.

CONTRACTORS AND BUILDERS—We need 50 houses, 3-4-5 room homes; deposits on all; no 1220 Ashland Block. Phone 1500

BUILDERS—YOUR BUILDING DESIGNED as you want it. Charges reasonable. Licensed architect. Address W T 578 Tribune.

STOCKS AND BONDS.

FOR SALE—$30,000 1888UR 8% CUMULAtive preferred stock of Union Stock Yds. Pig and Poultry Farm; ample security; brokerage allowed. Address B 377, Tribune.

WANTED—ATCHISON OR B. & O. STOCK BY private party; will give in exchange handsome silver, cut glass, etc.; inspection by appointment. Address B 441, Tribune.

ANDREWS & COMPANY,
STOCK AND BOND BROKERS,
108 S. La Salle-st Phone Main 4930.

MINES AND MINING.

HAVE OVER TWO HUNDRED FIFTY thousand dollars worth of ore blocked ready to mill; we are not miners and wish to sell; will give splendid terms to responsible shipping men; have complete reports; principals only need ask for interview. Address C 302, Tribune.

FOR SALE—WONDERFUL COAL TRACT; 3 veins; very clean; fronting on two good railroads. C. Fuller Anderson, Xenia, Ill.

CAMERAS, KODAKS, ETC.

SPOT CASH FOR ALL MAKES OF KODAKS, Lenses, Cameras; also liberal loans on same at low rate of interest. In business since 1883. DAVID STERN CO., 1047 W. Madison-st.

SAY IT BEFORE YOU SELL OR EXCHANGE lens, $58.75. Kodaks, Lenses, or Cameras bought, rented, or exchanged. CENTRAL CAMERA EXCHANGE, 64 W. Randolph-st.

$68 La GRAFLEX AND CASE $48.85
$15 No. 4 Folding Anaco Roll Film 8.25
Cameras rented, bought, and exchanged.
CAMERA CO., 21 E. Jackson-blvd.

MOTION PICTURE CAMERAS WANTED. We pay spot cash. Also money loaned on same low rate of interest. DAVID STERN CO., 1047 W. Madison-st.

GRAFLEX 5X7 F. 4.5 LENS; GOOD AS NEW; Phone Blackstone 857. 5534 Blackstone-av.

BARTER AND EXCHANGE.

WANTED—A FIRST CLASS AUTO IN EXchange for 160 acre unimproved farm adjoining town of Brill, Wis.; improved land adjoining north. $100 per acre. CENTRAL COM. CO., 1500 Monadnock Block.

WILL EXCHANGE FOUR FINE LOTS AT Cedar Lake, ind., worth about $400, for diamonds or sell for $300 cash. Address E 132, Tribune.

WANTED—LARGE ORIENTAL RUG IN EXchange for 30 ft. lot. Address F S 121, Tribune.

WANTED—TO EXCHANGE 2 LOTS IN KENtucky for automobile. Div. 2469.

WILL EXCHANGE $100 VISIBLE TYPEwriter for best offer. Address D 188, Tribune.

BILLIARDS AND BOWLING.

FOR SALE—BILLIARD TABLES, BRAND new; carom and pocket with complete outfit, $115; second hand tables at reduced prices. Agents wanted. We rent tables with privilege of applying rent on purchase. Clear store fixtures a specialty. THE BRUNSWICK-BALKE-COLLENDER-CO., 623-629 So. Wabash-av.

HARRY FINKELSTEIN BUYS, SELLS OR rents 2d hand pool and billiard tables and cigar fixtures. 1710 W. Lake-st. Phone Haymarket 2700.

BILLIARD TABLES, ALL KINDS; EASY terms. PASSOW & SONS 872 W. Madison.

INSURANCE.

WILL CARRY FIRST YEAR'S PREMIUM for your insurance, any kind, any company. Cost, 2 cents. W. WILLIE, 327 Harris Trust, Randolph 4373.

BUSINESS CHANCES.

AGENTS—EXCLUSIVE COUNTY AND state rights open; new patented household device; every home a prospect; a real necessity; big profits; sold through agents only; must possess means to finance sales; $500 upward req. 510 Transportation Bldg.

BAKERY—$1,000 WILL BUY FIRST CLASS bakery, two ovens, almost new; three bread mixers, pans, racks; cheap rent; worth $4,000. If interested, go to Rockford, Ill., at once and call on Fred IMPERIAL, 149 W. State-st.

BAKERY—WELL ESTABLISHED STAND; 3 years old; modern and up to date in every respect; must be sold quick for cash or on easy terms. Address B 188, Tribune.

BAKERY—LOING A NICE BUSINESS; REAsonable rent; fine equipment; fine chance for man and wife to make money; cheap for cash. Bob, 14 W. Washington-st., Room 515.

BAKERY AND DELICATESSEN—FINE LOcation for right party. 3241 W. Harrison-st.

BARBER SHOP—FOR SALE; 3 CHAIRS. UP to date, cheap. 300 N. Ashland-av. Monroe and see.

BARBER SHOP—CHEAP; WHITE; FIXtures; terms; owner leaving city; must sell quick. 3915 Glenwood-av.

BARBER SHOP—LOOP; MUST SELL THIS week; make offer; doing good business; est. $24. 126 W. Madison.

BARBER SHOP—FOR SALE — 8 CHAIR, all white; rent $20 per mo.; weekly receipts $35 to $40; $450. 2231 W. Chicago-av.

BARBER SHOP—4 CHAIRS; FIRST CLASS location. Address C 310, Tribune.

BARBER SHOP—CHEAP; ROOMS IN REAR $20 rent. Address C 292, Tribune.

BEAUTY PARLOR—FOR SALE—WILSON-av. district; no brokers need apply. Fix. Eggs, 75c. for experiments.

BICYCLE SHOP — WITH REPAIR DEPT.; cash business; cheap. 1118 N. Clark-st.

BICYCLE SHOP AND STOCK FOR SALE—1118 N. Clark-st. Chicago Bicycle Exchange.

BOWLING AND BILLIARD PARLOR—FOR Sale—A bargain; 4 alleys; 7 tables. Address 102 State-st. Hammond, Ind.

BRANCH OFFICE MANAGERS IN NEARBY states by manufacturer of high class commercial line with unusual selling possibilities; exclusive and permanent; must have good record to be in position to carry five hundred dollar investment in stock of goods. Address F F 547, Tribune.

BRANCH MANAGER — LARGE OIL COMpany is establishing distributing plants in towns of 2,000 or over; salary and commission; strong backing necessary; managers should earn from $2,000 to $5,000 yearly; must invest $2,000, which is fully se. ured. 1048 Otis Bldg., Chicago.

BRICK, TILE, AND HOLLOW TILE WORKS —Located on railroads; plant splendidly equipped; plenty clay; good trade; continuing stock offered or complete plant. Grand chance! B. B. Leader, Monmouth, Ill.

BUSINESS PLACE FOR SALE; NOW OCCUpied by grocery; good chance for bakery or other business; cheap for cash; leaving city. Two Rivers, Wis. HARRY F. WILLMANN, Owner, Pewaukville, Wis.

CAFE — FOR SALE — SEATING CAPACITY over 90, and location; So. Side; business good and increas ng. Address F L 229, Tribune.

CALVES—1 CONTROL 500 ACRE MONTANA homestead, elegant for grazing; need more live stock; pure breed calves bought at $40 will yield investor $60 without worry in six years; would buy and mature calves for you in return for first three offspring. Address C 449, Tribune.

CANDY, CIGAR, NOTION STORE—$350; EXcellent location; new theater being built a. rose street. Must sell; leaving city. 1534 W. Garfield-blvd.

CANDY, SODA, SANDWICH SHOP — EXcellent; $40 buys rent $10. 1104 Wilson-st.

CAPITAL—CORPORATION WITH $50,000, good assets, doing a big business, with exceptional bright future, will make special inducement to right party that can invest $30,000 in the company; money to go for developing business only; will guarantee place on board of directors, and, if party is big enough, will make him president of company. Don't answer unless you mean business. We can furnish satisfactory references. Address C 485 Tribune.

CAPITAL — IF YOU HAVE A GOOD BUSIness and want more capital, or want to retire from active business, if your business is a sound, legitimate one, we can probably help you. Nothing less than $10,000 can be considered. No mining, oil, or schemes of any kind considered. No charge of any kind until you get results. C. FRANK TAYLOR, 407 Fort Dearborn Bldg.

CAPITAL—$15,000 ADDITIONAL CAPITAL in established, high class business; large profits; unlimited future; official position for desirable man. Address E 100, Tribune.

CAPITAL WANTED—$2,500 TO $5,000, TO increase production and advertising proposition; show orders and results. Address F E 163, Tribune.

CAPITAL—SALESMAN WILL INVEST about $2,000 in manufacturing business; preferably ready to wear goods. Address C 291, Tribune.

CIGAR STORE—1106 E. 55TH-ST.—WILL sacrifice entire stock and fixtures of cigar store, including CIGARETTE LICENSE, brand new cigar and wall cases, well stocked with all cigars and cigarettes; shelving, partitions, desk and chair, National cash register, complete line of pipes; 2 street signs; also new awning. Store, furniture, fixtures, and sold cheap for $500 CASH, or will sublease, vacant, for $30.

CIGAR AND CANDY STORE—FOR SALE—One of the best in the city; will invoice; for city or suburban improved property or small farm near Chicago. Call after 5 p. m. at 3222 N. Richmond-st., near Belmont. 1st flat.

CIGAR, CONFECTIONERY, AND ICE Cream Store—Sold established on 63d-st. in Grand and Cottage Grove; well stocked; 3 rooms in rear; $600 or best offer buys. This is cheap. Address B J 110, Tribune.

CIGAR, CANDY, STATIONERY, KODAK supplies, express agency, branch public library; present owner 7 yrs.; doing $6,500 a yr. Inv., $1,800; good reason for selling; not afraid to work; $1,600 cash. Phone Linc. 5583.

CIGAR STORE—WANTED—IN THE LOOP, or near the loop; must be first class; make cash offer; have cash buyer. KELLY, Room 1400 Consumers Bldg.

CIGAR STORES AND STAND — MONEY makers; bargains. KELLY, Room 1400 Consumers Building.

CIGAR STORE—FIRST CLASS, BACKSIZE for quick sale; good transfer con. 29 E. 22d.

CIGAR, CONFECTIONERY STORE—LIVING rooms; cash; rent, $25. 636 W. 63d-st.

COAL, WOOD, AND SEED YARD — FOR Sale—Good offer to man with small amount of money; established 4 years; age cause. Address F E 76, Tribune.

COAL, OFFICE AND EXPRESS STAND—For Sale—30 yrs. estab. 47 W. 20th-st.

CONFECTIONERY, SODIE, SCHOOL ACCT. sickness, $1,250, half actual value; part cash; splendid winter business; real bargain; no agents. Ph. Oakland 4852.

DELICATESSEN, CANDY, AND CIGAR Store—Any couple with $1,400 to invest can buy; established 9 years; will clear more than double; any quantity. It will pay you also to see our plumbing material. General Trading and Supply Co. 8456-62 Archer-av. Yards 371.

DELICATESSEN AND RESTAURANT — IN best So. Shore dist.; well paying; good reason for selling; no agents. Address F D 128, Tribune.

DELICATESSEN AND GROCERY STORE—Located on corner; doing $1,800 per month net annually; a bargain for $1,800, cash or terms; no agents. Address E J 340, Tribune.

DELICATESSEN, CANDY AND GROCERY—FOR Sale—Good business selling on account of leaving city. Good business selling on account of leaving city. Phone Wellington 1282.

DELICATESSEN, LUNCHROOM — CHEAP for cash; doing nice bus. 5540 Michigan-av.

DRUG STORE—ESTABLISHED 15 YEARS, present owner 10 years; one of the best locations in Chicago; no competition; surrounded by 5,000 population and increasing; you take no chance; subpostal station; good prescription business; Kodak supplies, etc. If I can't give satisfactory reasons for selling don't buy. 3335 Jackson-blvd., cor. Douglas.

DRUG STORE, 517 W. MADISON, FACING N. W. Depot—Sacrifice; established 3 yrs.; long lease; doing $2,000 month; owner not a druggist; cash or real estate.
CHAS. LIPSICTZ.

DRUG STORE—FOR SALE—CORNER 18TH and Wood-st. Call between 9 and 11 a. m.

DYEING AND CLEANING STORE—FOR Sale—Suitable for tailor; four living rooms; reasonable. 2228 Lincoln-av.

FRUIT AND VEGT. STORE—DOING GOOD business; fine location. 3404 N. Clark-st.

GARAGE WANTED — 40 TO 80 CARS; MUST stand investigation; North or Side preferred; state price. Address P K 421, Tribune.

GENTS' FURNISHINGS—UP TO DATE; well stocked. 2516 Fullerton. Arm. 4340.

GROCERY AND DELICATESSEN—OLD ESTablished, for sale; best location on South Side; price about $2,000; no agents. 649 Diversey-parkway.

GROCERY—DELICATESSEN — TAKEN IN trade; best offer takes. Call between 9 and 12 a. m. 827 W. 54th-st.

GROCERY AND DELICATESSEN — FOR Sale—Well established, with 4 living rms. 4110 Madison st. Ph. Kedzie 2018.

GROCERY—FOR SALE—1 ROOM; STEAM heat; cheap rent. 962 Belmont-av.

GROCERY AND MARKET—$850; 4 ROOMS in rear. 8814 W. Chicago-av.

HOTEL AND RESTAURANT OR BOARDhouse Wanted—With license; well and popularly known man is open to manage or rent concession, good proposition, with option to purchase; have big following. Address C 310, Tribune.

HOTELS—EUROPEAN AND AMERICAN—FOR SALE OR LEASE.
40 to 250 rooms; city and country.
JOHN C. STERCHIE & CO., 82 W. Wash'ton.

HOTEL—26 NICELY FURN. ROOMS, $245 Madison-st. Reas. to right party. No agents need apply.

HOTEL—WANTED — WITH FROM 50 TO 100 rooms; one doing a good, permanent, transient business. Address D 176, Tribune.

HOTEL—20 ROOMS, STEAM HT., WALKING dist., North Side. Address E 122, Tribune.

INVESTMENT—EXPERIENCED OFFICE MAN with $1,500 to $3,000 to invest and secure interest and position in growing young Ohio manufacturing concern. Must do own bookkeeping and typewriting at start. Good, straight business proposition for the right man. Give phone number for interview on Sunday or early next week. Address F L 283, Tribune.

INVESTMENT—WILL INVEST $5,000-$10,000 with services in some legitimate business that is on paying basis. My record clean; parties must be same; ability the best; no schemers, patents, or agents considered; first letter must contain full particulars to receive consideration. Address E 161, Tribune.

INVESTMENT—RIGHT PARTY ABLE TO invest $5,000 and services can make fine business connection. Investigate. Address D 63, Tribune.

INVESTMENT—AGE COMPELS SALE OF my interests in Dairy, Mfg. Co.; $2,400 cash for quick sale; send ref. or no answer. J. F. DUPEY, 1321 E. 60th-pl.

INVESTMENT OF $60 OF IN ESTABLISHED co. that pays 10 per month; bank ref. Address C 297, Tribune.

INVESTMENT—SALESMAN HAS $500 TO invest with services. Address B 184, Tribune.

BUSINESS CHANCES.

INVESTMENT—A MANUFACTURING CONcern producing staple articles, doing a business of $75,000 a year; the present owners of which being unable to devote their time to same on account of other interests, wish to sell. This is a proposition that pays 8% on the investment and can be increased; business has been established for the last three years and has increased from year to year. Owners are willing to dispose of same for $60,000. For any one interested, this will prove a good proposition. Address B 218, Tribune.

INVESTMENT—A CLEAN CUT YOUNG man, 26, with a successful selling record and $1,000 cash, seeks substantial business connection where investment and services will get a good future. Address C 249, Tribune.

INVESTORS—FIRST CLASS, SAFE INVESTment, from $250 to $5,000; as good as first mortgage; growing corporation. Address C 317, Tribune.

LUNCHROOM—FOR SALE OR RENT—REAsonable; good location. 1 Dearborn-st.

MALLEABLE IRON FOUNDRY WANTED—Located within 100 miles from Chicago; give full particulars. Address D 188, Tribune.

MANUFACTURING CORPORATION OF this city has recently increased capital stock for purposes of expansion. Investors are invited to correspond. Address F E 280, Tribune.

MEAT MARKET—FOR SALE—EXCELLENT location. 609 N. Dearborn.

MILK ROUTE—GOOD DISTRICT; GOOD pay; cheap. Address O 426, Tribune.

MILLINERY STORE—EXCEPTIONAL LOcation; plenty of business; reasonable rent; fine fixtures; good lease; enjoys an enviable reputation; no reasonable offer refused. HUB, 14 W. Washington-st., Room 615.

MILLINERY PARLOR—FOR SALE—SWELL —Live town; 1 hr. ride from city; bears right investigation. Address B 350, Tribune.

MILLINERY SHOP—OLD ESTAB.; GOOD trade in Edgewater. 5009 Broadway, Edgewater 5041.

OFFICE BUSINESS—$35; INVOICE; BEST money making proposition in United States; spare time. CREW, 409, 180 N. Dearborn.

PARTNER FOR SALOON AND LIQUOR store; must have $2,000 cash; chance of a lifetime. TREUSCH, 127 N. Dearborn, Rm. 1206.

PHOTO STUDIO. OLD ESTABLISHED — for Sale—Northwest; fine location; every convenience; owner sick; cheap. Address F 210, Tribune.

PRINTING PLANT—FOR SALE—16 YEARS established, with modern machinery; inventory $21,000. Yearly sales $35,000. Show good profit on this amount. Plant running; can be seen any time. Business can be increased without additional machinery. Excellent opportunity. Best reasons for selling. Price $20,000. HENRY A. KNOTT, Room 1502, 19 La Salle-st.

POOLROOM—8 TABLES, 1 BILLIARDS; rent $35; 5 yr. lease, 1853 Ogden-av.

RESTAURANT—BEST STAND ON S. E. 4900; rent $40, with 6 H. and H. W.; clearing $100 per mo. Address D 597, Tribune.

RESTAURANT, LUNCHROOM—FOR SALE—Money maker, sacrifice, only $2,800, half cash, balance terms. Address B 347, Tribune.

RESTAURANT—FOR SALE—EASY TERMS. 359 E. 26th-st.

RESTAURANT FOR SALE REASONABLE. 1430 W. Lake-st.

SALOON AND RESTAURANT LOCATION—very good, near Mount Carmel cemetery; it's first class running order; good place for A1 club. Address P. PHELAN, 908 W. 12th-st. before 10 a. m.

SALOON—FOR SALE—NORTH SIDE ROOMing district, interested party can close long time lease on business; reason, going to Florida. F. DISCH, 852 N. Clark-st. Superior 7700.

SALOON — FOR SALE—LARGE NORTH Side, corner; Swedish; other business takes our time. FLODIN & LUNDELL, 3408 N. Halsted-st.

SALOON—OLD ESTABLISHED, IN BUSIness block; bldg. goes with saloon; lot 50x150 ft.; just south of Evanston prohibition line; owner retiring. Address F 210, Tribune. No mining, oil, or schemes of any kind considered. No charge of any kind until you get results. C. FRANK TAYLOR, 407 Fort Dearborn Bldg.

SALOON—ESTABLISHED, IN LOGAN SQ. near theater; good for live young man; owner retiring. Address B 300, Tribune.

SALOON—TRANSFER CONTRACT FOR ONE of the best on the West Side. Apply GEBBE, before 10 a. m., 908 W. 12th-st.

SALOON—FOR SALE—BEST PROPOSITION in Chicago; must sell on account of illness. Address TREUSCH, 127 N. Dearborn Rm. 1808.

SALOON—CASH OR EASY PAYMENTS; will give big trial; located 2834 W. 12th-st.; doing fine business. Ph. Rockwell 1054.

SALOON LOCATIONS—1ST CLASS PLACES Inquire K. G. SCHMIDT, 415 Grant-pl.

SALOON—FIRST CLASS, WITH LICENSE; established 20 years. 3054 N. Clark-st. Lake 4.

SALOON FOR SALE; GOOD CORNER. 2624 Normal-av.

SALOON AND 18 RM. HOUSE—FOR SALE; will give $5,000. 3554 Green-st.

SALOON—FOR SALE — ESTAB. TRADE; good location; reas. 2200 N. Western-av.

TEA ROOM AND RESTAURANT—FOR SALE —High class; best location in Chicago. Edgewater; bargain; dissolving partnership; no agents. Phone Ravenswood 188.

TEA AND COFFEE STORE—WELL ESTAB.; fine location; cotton good, first-class; great opportunity to right party. 3557 Montrose-av.

THEATERS WANTED—CAPACITY 500 TO 1,400; farmers wanted, capacity 600 to 700. Cigar stores, tea rms; we have the buyers. KELLY, Room 1400 Consumers Building.

THEATER—$2,000, PT. TIME; CLEAN; $150 week; low rent; long lease; exceptional opportunity. WILSON, 109 N. Dearborn.

THEATER—400 TO 1,400 CAPACITY; MONEY makers; trial given. KELLY, Room 1400 Consumers Bldg.

THEATER BUILDING WANTED—CAPAcity 1,400 to 2,000. KELLY, Room 1400 Consumers Build na.

THEATERS—CAPACITY 1,200; DOING BIG business; will sell building. KELLY, Room 1400 Consumers Building.

THEATER—800 SEATS, CLEARS $750 MO.; $10,000 cash will handle; bal. to suit. U. S. Bus. Exch., 112 S. Dearborn, Rand. 6765.

THEATERS—FOR SALE AND LEASE—WANTED—Watch for KELLY'S ad Sunday.

WOODWORKING SHOP—FOR SALE—FULL or equipped with machinery; a bargain, cheap rent; West Side. Address B 345, Tribune.

FOR SALE—CIGAR STORE, CIGARETTE, candy, stationery, laundry office, and gasoline; large living room, furn. complete; stima.; rent $35; very best proposition for right party; no agents; price reasonable for good paying business. 3300 Cottage Grove-av.

FOR SALE—CATTLE AND HOG RAISING club, now in successful operation; 8 pct. dividends guaranteed and paid quarterly; additional dividends assured. Investigate. Address D 63, Tribune. Experienced cattle and hog men. Write at once. Address D 299, Tribune.

$2,200 BUYS BAKERY SHOP IN HYDE Park; 6 rm. 30th-st. flat, 14 yrs., and also large wholesale trade, with auto delivery truck; employing 5 bakers; owner broke in health and leaving city; can be seen at once; sold quickly. 307 E. 55th-st. G. TOURAMGEAU.

FOR SALE — NORTH SIDE ROOMING house, 18 rooms, completely furn., in high class neighborhood; 1 yr. to take, make good exp. station; income of $8,400 per annum; will sell at sacrifice. Wellington 2213. Address F S 68, Tribune.

WANTED—STATE REPRESENTATION OR agency in Montana for high class mfg. or merch. company by a specialty salesman having ten years acquaintance with the grocery trade throughout Montana. Address D 145, Tribune.

TO RENT—STEAM HEATED STORES, 5137 and 5139 Lake Park-av., and flat and bldg., suitable for barber shop, beauty shop, dressmaking, etc. GOTTSCHALK & CO., 111 W. Washington-st. Franklin 2901.

50% OR PROFIT—LOAN ON YOUR money; investment, profit, and interest all protected by income property; in building operations that pay big profits. Address E B 422, Tribune.

HAVE YOU CRADE, IDLE FACTORY space, 7,000 feet or more? Can furnish you with a good, profitable light and staple line to manufacture. I have facilities to market the goods. Address E L 112, Tribune.

I HAVE FOR SALE THOUSAND DOLLARS to invest where money will make quick returns and be amply secured. Address B P 2, Tribune.

WANTED—PRINTER, ALL AROUND MAN who can run Gordon presses, to invest $500 in money making shop; must be sober and a worker. Address F D 105, Tribune.

5 AND 10C STORE—FOR SALE—CHEAP; nicely stocked; on account of sickness; South Side; no agents. Address F L 222, Tribune.

A SUCCESSFUL SHOE BUSINESS FOR ONE that must be sold to close estate; will stand the closest investigation. OTTO GLICK, W. O. W. Bldg., Omaha, Nebraska.

INVESTMENT—$2,000 BUYS ½ INTEREST; established incorp.; adv. light mfg. business; unlimited field and profit; A1 business man and middle-aged man wanted. Address A 218, Tribune.

OUR METHOD IS TO SELL your business. If it's yours with the Marquette Real Estate Co., 140 S. Dearborn-st., Room 1305. Randolph 7088.

WANTED — BUSINESS MAN FAMILIAR with Auto Accessories, to invest $1,500 in established business, located in the best section of Auto Row. Address F P 216, Tribune.

WE BUY, SELL, OR EXCHANGE ANY business. United Sales Agency, 140 S. Dearborn, Rm. 1205. Phone Rand. 1205.

CITY OR FARM PROPERTY WANTED IN exchange for $15,000 paying furniture and storage business. Address F S 143, Tribune.

WE BUY AND SELL ALL SECURITIES; quick service. THE GLOBE SECURITIES CO., 29 S. La Salle-st. Randolph 4161.

GARY INDIANA, OFFERS IDEAL FACTOries sites established on railroads; Chicago freight rates. Gary Commercial Club, CHICAGO BUSINESS EXCHANGE.

INVESTMENT—EXPERIENCED OFFICE MAN can sell anything. They know me in town. Interest and position in growing young Ohio manufacturing concern. Must do own bookkeeping and typewriting at start. Good, straight business proposition for the right man. Give phone number for interview on Sunday or early next week. Address F L 283, Tribune.

INVESTMENT—WILL INVEST $5,000-$10,000 with services in some legitimate business that is on paying basis. My record clean; parties must be same; ability the best; no schemers, patents, or agents considered; first letter must contain full particulars to receive consideration. Address E 161, Tribune.

INVESTMENT—RIGHT PARTY ABLE TO invest $5,000 and services can make fine business connection. Investigate. Address D 63, Tribune.

INVESTMENT—AGE COMPELS SALE OF my interests in Dairy, Mfg. Co.; $2,400 cash for quick sale; send ref. or no answer. J. F. DUPEY, 1321 E. 60th-pl.

INVESTMENT OF $60 OF IN ESTABLISHED co. that pays 10 per month; bank ref. Address C 297, Tribune.

INVESTMENT—SALESMAN HAS $500 TO invest with services. Address B 184, Tribune.

BUSINESS CHANCES.

A WELL ORGANIZED ILLINOIS SALES corporation, with offices in Chicago, can immediately put behind any meritorious manufactured product a selling force that absolutely blankets the entire United States and Canada, and will procure for a reliable manufacturer, by personal solicitation, bona fide orders of high grade, well rated wholesale jobbers. Address F L 264, Tribune.

IF YOU ARE LOOKING FOR A GOOD BUSIness where you can invest your money and get active interest or business outright, either of manufacturing or mercantile. Where the business shows a record of profits running back for term of years, if you will see us we can probably find you what you want without any expense to you. C. FRANK TAYLOR, 407 Fort Dearborn Bldg. Central 8388.

GET IN BUSINESS FOR YOURSELF. YOU can never save money and get ahead working for wages; buy this store; it is a good one for married couple, for two can do all the work and save big profit that is made on tea and coffee, bulk and expert stock; short hours; can be bought on easy payments. Call today between 2 and 5 p. m. 1020 W. 63d-st.

HOUSE SALE AND RETAIL MEAT PACKing Business—For Sale—In the heart of the cattle breeding section of Ohio; business established for last 10 years; will sell straight or consider a partner who can invest about $7,000 and run business; health in such a condition I cannot attend to business myself. Address J F 224, Tribune.

WANTED—PARTY OR FIRM THAT IS FInancially able to introduce in this city a new patented household saving and washing machine that will positively revolutionize present methods; a real necessity in every home, hotels, etc.; retails $15.00; 100% profit; exclusive sales contract. 510 Transportation Bldg.

FOR SALE — A FIRST CLASS CASH GROcery with building and bucketer outfit, doing $1,000 a week. About $15,000; 40 acres nearly all level; black land; fair improvements, good location; $4,000; or easy terms. Have a few farms for exchange.
NEWTSON BROS., Knox, Indiana.

AN INTELLIGENT BUSINESS WOMAN OF good character can secure the Chicago agency for one of the kinds of great value in demand; it becomes a necessity; quick seller; big profits; $10 will start it. Address COLORADO INVESTMENT CO., Eastern Agency, 12 W. 57th-st., New York City.

$800 OR ANY REASONABLE OFFER. TAKES SODA FOUNTAIN CONFECTIONERY CIGAR STORE; $7,000 STOCK. THAT IS REALLY MAKING MONEY; OWNER ANXIOUS TO SELL OWING TO OTHER BUSINESS INTERESTS. 1020 MONTROSE-BLVD.

COMPLETE EQUIPMENT CONFECTIONERY store; soda fountain, 8 marble top tables, parlor furniture, 2 electric fans, 2 electric upright plate glass, candy cases, etc.; 12 ft. wall cases. Also orangeade cooler, new percolator. Will sell separate. 5344 S. State-st. Randolph 7228.

FOR SALE—HAVE OPTION ON BUNCH OF choice lots and can handle them all and will sell part at very low price to any party that will profits if granted a little more time to sell. Will sell separate. 5344 S. State-st. Randolph 7228.

GARAGES—FOR SALE & TO RENT.

READY TO ERECT GARAGES.
Perfectly made. Best materials. Classy bungalow roof, cement or wood floor. No salesmen; prices; cash or terms. Satisfaction guaranteed. 2135 W. Madison-st. Open even days weekly.

PEERLESS BUILDINGS CO.,
600 E. 40th-st. Phone Drexel 6001.

GARAGES, SUMMER COTTAGES, ALL kinds and sizes with Karr steel frame. See samples at factory; also catalogue.
KARR PORTABLE HOUSE CO.,
2354 Irving Park-blvd.

PORTABLE AND PERMANENT GARAGES; frame, siding, doors, Globe and bungalow roofs; guaranteed construction; prices reduced and be convinced. H. C. CRANCER, 22 Harrison-st.

PORTABLE GARAGES AND COTTAGES. See samples at factory or write for catalogue. Chicago Portable Garage Co., 3021 Grand-av. Bel. 1660.

WANTED—GARAGE, EQUIPPED, BETW. Cottage Grove and the lake, and 47th and 51st; pay good rent. Address C 303, Tribune.

PORTABLE GARAGES WITH PANELED sides and lined, same price as single sided garages. Portable Building Co., 3264 Wrightwood-av. Belmont 240.

WE BUILD ANY KIND OF GARAGE.
Portable or permanent.
CHICAGO CONSTRUCTION CO.,
138 N. La Salle-st. Main 8397.

TO RENT—4 STORY BRICK; GOOD COND.; $75 per mo.; also 2 cars; bargain. 3565 Grand-blvd. Douglas 4048.

PORTABLE GARAGES — LOWEST PRICES in Chicago. See us, 1st or salesman. Wabash Garage Co., 2300 S. Wabash-av.

GARAGE—SNAP; 5 CARS, ELEC. LGTS., cement floors, work bench, wash rack. 2711 Indiana-av. Ph. Cal. 2846.

MOTOR TRUCKS.

ONE AND ONE-HALF TON ELECTRIC, EDison batteries, tires and mechanism in good condition; will sacrifice if taken at once.
CONDON, 2635 S. Wabash-av. Calumet 8311.

AN EXCEPTIONAL 2 TON, BOX BODY (102x55 inside), new 45 A. P. Rutenber motor, new transmission and diff. Chassis in etc. condition; just overhauled and painted. Will cash or trade for land. DESCHAUER, 2025